Tonight: Clear
Wednesday: Sunny, warm

Victoria Times

Classified 386-2121
News 382-3131

96th YEAR, No. 38 ★ ★ VICTORIA, BRITISH COLUMBIA, TUESDAY, JULY 24, 1979 20 CENTS DAILY, 30 CENTS SATURDAY

Ottawa sets 3-year restraint

Times News Services

OTTAWA — Canadians face two to three years of restraint before the Conservative government will be able to clean up a decade of Liberal economic mismanagement, Finance Minister John Crosbie said today.

He could not promise any "economic miracles to change around the Canadian economy overnight," Crosbie added.

The government probably will announce the first of its restraint programs later this week, he said.

Crosbie defended his decision to raise the Bank of Canada's prime lending rate by half a per cent Sunday to a record high of 11.75 per cent, charging that the Liberal government ran the economy out of control and allowed successive bank interest increases.

"In the present situation we had to act quickly and increase the rates. If we hadn't acted, the downward trend on the Canadian dollar would have been hard to stop."

He said the country this year is headed towards a $7-billion deficit in its trade in goods and services with the rest of the world. That would be a sharp increase from the $5.2-billion deficit in the "current account" recorded last year.

The need to keep investment flowing in to offset the chronic current account deficit was cited as a major reason for the move which caused banks and mortgage companies to raise their lending rates.

In spite of the move, which followed a similar rise in U.S. interest rates last week, the dollar dropped more than one-fifth of a cent on currency markets Monday to 85.76 cents U.S.

Canada had a record $3.5-billion surplus in its trade in goods with the rest of the world in 1978. But this was more than offset by payments for services such as shipping, dividend payments to foreigners and spending on foreign travel.

The result was the record $5.2-billion "current account" deficit.

This surplus of Canadian dollars abroad was the major reason for their decline in value. The Bank of Canada used its foreign currency reserves to buy Canadian dollars in an attempt to arrest the decline.

The central bank was forced to arrange loans from domestic and foreign banks to replenish the reserves.

Meanwhile, Prime Minister Clark has informed U.S. President Jimmy Carter that in the coming weeks the Canadian government will be announcing the broad lines of its energy program to ensure a "rapid reduction" in Canada's dependence on foreign oil.

The program will move this country "effectively toward energy self-sufficiency," the prime minister assured the president.

"I am confident these measures will enable our country to meet and even improve upon our Tokyo summit goals," he told Carter in a letter made public today.

MPs back Oct. 9

OTTAWA (CP) — Prime Minister Clark has decided to call Parliament Oct. 9, giving "the highest possible priority" to legislation to remove secrecy from government operations, Progressive Conservative House Leader Walter Baker announced today.

Another priority for the minority government is reforming the rules of Parliament so MPs will have more power to bring the government to account, Baker said.

Gov.-Gen. Edward Schreyer will open the 31st Parliament when he delivers his first throne speech, outlining the legislative program of the first Conservative government since John Diefenbaker's administration was defeated in 1963.

"We will be able to say to Parliament, for the first time in a long time, 'these are the bills we intend to introduce'," Baker said.

He said economic legislation would be near the top of the list, but that the government did not intend immediately to introduce a bill to abolish Petro-Canada, a Conservative proposal during the campaign for the May 22 election.

Liberal House Leader Allan MacEachen criticized the government for delaying the opening of Parliament

See SECRECY page 8

It's now or never for tube entries

It's the last chance to mail entries for the Great Inner Tube Race which will take place Sunday in the Gorge.

All entries should be in the mailbox by midnight tonight in order to guarantee delivery in time.

Entries can continue to be brought in, in person, to the *Victoria Times*, or to a participating sporting goods or hardware store until close of business Wednesday. Some locations will be able to receive entries up to collection time which is Thursday noon.

Participating stores are:

Downtown - Ray's Sports Centre, 1692 Douglas.

Oak Bay - Oak Bay Sporting Goods, 2077 Oak Bay.

Esquimalt - La Pointe's Sporting Goods, 24 — 1153 Esquimalt.

Gorge - Premier Sports & Cycle, 2965 Tillicum.

Tube race entry form page 2

Brentwood, Central Saanich - Brentwood Hardware & Athletics, 7103 West Saanich.

Colwood, Langford - Alexander's Sporting Goods, 2244 Sooke.

Sooke - Westbrook Sooke Hardware, 2038 Otter Point.

Sidney - Harvey's Sporting Goods, 7485 Beacon.

The race is in three sections: men, women and mixed. Trophies for first, second, and third are presented in each section.

There will be a parade of contestants immediately before the race and parade trophies are also awarded in three categories: men, women and mixed.

A stage show will be presented at the finish line in Kinsmen's Gorge Park to entertain spectators waiting for the racers to arrive.

Spectators will get a good view of the race either at the finish line or from the park across the Gorge. Because race markers will force contestants far to the left, there will be a close-up view for spectators along Gorge Road.

Check-in time for contestants at Gorge Park is noon. The parade begins from the finish line at 12:30 p.m. The parade ends at Craigflower Bridge, which is the starting point for the race. Races start about 1:15 p.m.

MAKING TEST RUN in the Gorge for Sunday's Great Inner Tube Race are Debbie Wilson (left) and Cathy Mudrak who are eyeing the women's pairs trophy in the annual event. They managed to stay aboard the tube but got wet later, courtesy of several male bystanders. (John McKay photo).

NDP MP harbors refugee

VANCOUVER (CP) — An NDP member of Parliament said Monday he will harbor a Chilean refugee in his home against federal government attempts to deport him.

Burnaby MP Svend Robinson said the immigration department is preparing to seize Galindo Madrid and fly him to the east coast to rejoin the ship he abandoned two years ago.

"I am confident that there will be no attempts to violate the sanctity of my home," said Robinson.

He said immigration officials were planning to seize Madrid Monday but he heard of the attempt and extracted a promise from the immigration department that nothing would be done until noon today.

Immigration officials were going to fly Madrid to St. John's, Nfld. to join the Greek freighter Star Pride which he fled in Squamish, B.C., in March, 1977, Robinson said.

Since then Madrid has made repeated attempts to gain political refugee status but all have been refused including a final appeal to the Federal Court of Appeal.

He has been working in a downtown restaurant as a dishwasher and living in Vancouver's West End.

Madrid told a news conference that he fears for his life if he is sent to Chile where he was an active supporter of deposed Socialist President Salvador Allende.

13,850% inflation since 1975!

BUENOS AIRES (UPI) — Commerce workers have sent a note to the labor minister complaining that since 1975 their wages have risen by only 3,175.4 per cent.

The cost of living during the same period has increased by 13,850 per cent under Argentina's world-record inflation rate, the General Confederation of Commercial Employees said Monday.

The group sent the note to Labor Minister Llamil Reston demanding an emergency wage increase to meet "the abysmal drop" in their earnings.

Bill Halkett photo

NON-UNION LABOR used last week in construction work at the B.C. Buildings Corporation headquarters in Harbor Square brought out pickets this morning and kept 100 government employees off the job for an hour. The pickets came from the B.C. and Yukon Building Trades Council which said the work was done by Perma Construction. The non-union work was legal, however, because NDP-introduced legislation requiring government work to be done by union members has been repealed by the Socreds.

Fire hazard idles 1,700

About 1,700 Vancouver Island loggers have been idled as a result of tinder-dry forests.

MacMillan Bloedel spokesman Doug Coupar said today operations at Kelsey Bay, Chemainus and Shawnigan Lake have been shut down.

Two other operations — Sproat Lake and Northwest Bay — have been put on early shift to keep the loggers out of the woods during the hottest part of the day.

About 800 MacBlo employees have been idled.

Nearly 400 B.C. Forest Products employees are off the job as the company has been forced to partially close operations at Renfrew and Caycuse.

A BCFP spokesman said some of the workers are being kept busy on road work and other jobs out of the woods.

He said so far nobody is complaining about the time off work.

"The guys like a little holiday," he said.

However, if the weather continues hot for more than three weeks, then the loggers will begin complaining, he added.

About 125 Rayonier of Canada employees at Jordan River and Gordon River have also been idled.

Meanwhile, B.C. forest fires continue to take their toll, burning more than 9,500 hectares so far this year.

Provincial protection officer Arnold Ginnever said the Kamloops area was hardest hit by the number of fires, with about 700 compared to about 200 at this time last year.

However, he said most of the damage was done in the Prince George area and fires there claimed more than two-thirds of the total timber burned in the province.

Lightning caused most of the 325 new fires started during the weekend, with human carelessness causing the others.

More than one thousand men and a battery of equipment, including cats, skidders, helicopters and air tankers, continue to fight the more than 370 fires still burning.

Meanwhile, about 1,400 hectares of bush are burning a few miles west of the Okanogan Valley in Washington state.

About 500 men are fighting the blaze and another 300 firefighters are being brought in from Idaho to check the fire which apparently started in a garage on government land.

Ginnever said all B.C. fires are under control but about six or seven continue to cause crews difficulty and the fire hazard in the Interior is rated extreme with campfire bans still in effect.

ON THE INSIDE

Somoza wealth grabbed

Nicaragua's new government called Monday for the extradition of Anastasio Somoza and his family and close associates and confiscated the Somoza family's wealth in the country. Page 3.

Leasehold break unlikely

There is little relief in sight for long-term property leaseholders who don't receive the provincial homeowners' grant. Page 9.

Regional revamp set

The regional district level of government will likely be radically altered by next year, but will remain in some form. Page 14.

Treat Indians equally: Williams

Labor Minister Allan Williams ran into NDP flak Monday when he denounced 19th-century "reserve mentality" and said native Indians should be treated the same as other B.C. citizens. Page 15.

Acid rains headed West?

Environmental experts fear the lake-killing acid rains of eastern Canada could become a serious problem in the West as development of Alberta's oil sands goes into full swing. Page 19.

INDEX

Births	27	Entertainment	18
Capital Scene	17	Family	21, 22
Classified	27-36	Finance	6, 7
Comics	26	Gardening	36
Deaths	36	Sports	10-12

Dollar exchange

U.S. dollar at banks this morning bought $1.1580 Canadian, according to the Greater Victoria Information Centre.

Vander Zalm softens stand

By PAUL NICHOLSON
Times Staff

Municipal Affairs Minister Bill Vander Zalm today tried to play down the cabinet stir he caused Monday by revealing details of the new auto insurance scheme that will end discriminatory rates.

The minister had detailed plans of the Insurance Corp. of B.C. to soften the impact of the loss of revenue that will be created when bad drivers have their records wiped clean so everyone in B.C. will pay the same insurance premium next year.

But today he softened his position, saying he was simply voicing his own opinion based on a common sense analyses of the new legislation.

"I said there would not be a substantial increase in rates next year. I don't think there will be. I was concerned that some headlines last week were giving the impression there would be," he said.

"I was asked if ICBC had enough funds to cover the anti-discrimination program. I said that if ICBC had a good year it would probably have a good surplus of between $15 million and $20 million and common sense dictates that it be used to keep the rates down as low as possible.

"I said that in my opinion safe driver discounts should be discontinued but I didn't say that would be policy.

"It just wouldn't make any sense to keep them going if safe drivers were being compensated by lower rates anyway," he said.

The earlier comments made to a *Times* reporter and a radio reporter were much stronger and apparently landed the controversial minister in hot water.

Although a member of cabinet, Vander Zalm has nothing to do with ICBC.

The new legislation designed to end all discrimination — age, sex, marital status and geographic location — was introduced in the house last week by deputy premier Grace McCarthy who has responsibility for the government-controlled insurance corporation.

At her press conference, however, reporters were dissatisfied with the meagre details she divulged.

Premier Bill Bennett later added a little more information, but reporters were still left with the impression rates would jump for many drivers next year.

Vander Zalm told the *Times* on Monday the press had the wrong impression when they reported rates would increase next year as the new program comes on stream.

He said other than normal inflation rates won't go up and explained the fund that will ease any increases over the next five years.

He also said the common

See VANDER ZALM page 8

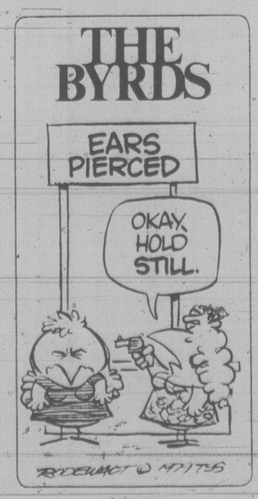

OFFICIAL INNER TUBE RACE ENTRY FORM

Name ..... Name .....
Address ..... Address .....
Phone ..... Phone .....
Category: ..... Women's .....
Age ..... Age .....
Men's ..... Mixed .....

Return with $5 entry fee to Victoria Times Greater Inner Tube Race, Victoria Press, Box 1978, 2621 Douglas, Victoria. Make cheques or money orders payable to Hampton Park Hustlers. No entries under 16 years of age. All entries must be received by July 25.

THE OUTCASTS — **by Ben Wicks**

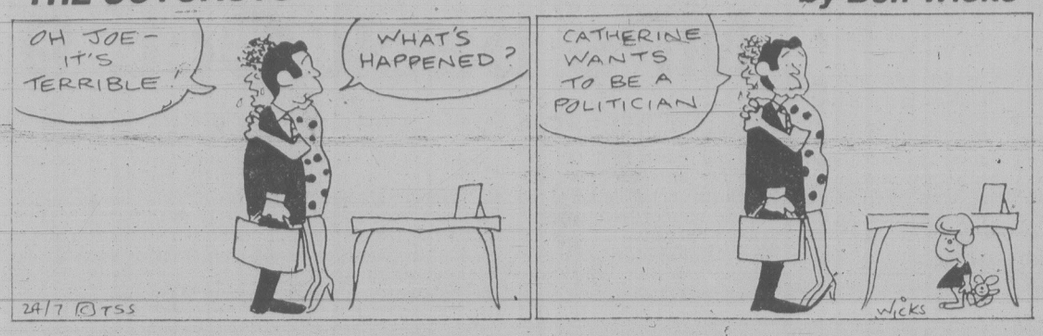

Israel attack on Lebanon defies U.S. condemnation

Times News Services

Israeli troops crossed seven kilometres into south Lebanon today on a search-and-destroy mission for Palestinian guerrillas and blew up a house occuped by suspected terrorists.

The attack came in the wake of strong U.S. condemnation of Israeli air strikes against southern Lebanese targets Sunday in which 18 people were reported killed and 50 others injured.

Israeli jets prowled Lebanese skies again Monday but did not attack, while its long-range artillery pounded the battle-scarred south.

Meanwhile, an Israeli foreign ministry spokesman said today that "very intensive contacts" were continuing between Israeli and U.S. representatives to try to reach a compromise solution on the problem of the expiring mandate of the UN peacekeeping force in the Sinai.

The United States Monday took issue with Israel's rejection of a proposal to replace UN Emergency Force peace-keeping troops in the Sinai with lesser-grade UN observers. Israel rejected Washington's complaint.

The differences between Washington and Tel Aviv became public Monday in a series of statements and meetings:

— U.S. State Department spokesman Hodding Carter III read a statement which strongly condemned Israeli raids on Palestinian positions Sunday. The department said the raids were killing and wounding innocent victims and raising the potential for more violence in the Middle East.

— Israeli Ambassador to the U.S. Ephraim Evron told reporters after a State Department meeting, "The policy of the Israeli government is quite clear. We will do everything possible in our self-defence."

— Evron also told reporters the United States has a commitment, as part of the Egyptian-Israeli peace treaty, to find an alternative to the UN Expeditionary Force.

The expeditionary force was supposed to have been the principal buffer between the withdrawing Israeli forces and the Egyptian army in the phased return of the Sinai peninsula, but the Soviets have said they would veto the continuation of the force because they object to the treaty itself.

In a related development, the U.S. defence department has taken a major step toward restoring the mobility and firepower of Egypt's army with U.S.-made equipment.

At the same time, the Pentagon plans to strengthen Israel's armored and artillery forces.

The dual action, involving easy credit sales totalling almost $1.3 billion, is in line with U.S. promises

Parker puts his foot down

MONTREAL (CP) — It seems you can't even put your foot down these days without somebody running over it.

Take this argument over a downtown Montreal parking spot.

Police said it all began Monday when a man and his wife spied a yawning parking space and decided it was more convenient than the one where they had already left their car.

So the man raced to his vehicle, leaving his wife to defend the precious territory.

But a second driver happened along and, ignoring the woman's protests, began jockeying his car into the space.

The first man raced back to assert his rights, but the adamant driver responded by driving over his foot, pinning his toes to the ground. The prisoner pounded so hard on the windshield that it cracked.

The driver went off to find a policeman, who ordered him to remove his car from the other man's foot and told both to find different parking spaces.

Tourist alert

The following are urged to contact the nearest detachment of the RCMP for an urgent personal message:

Jack and Pegg Findlater of Scotland; Melvin Frederickson of Telegraph Creek; Roland Lethbridge of Williams Lake; Valerie Lychak of Edmonton; John David Martin of Victoria; Bill and Harriet McLaren of Port Orchard, Wash.; Elmer Pirnak of Sherwood Park, Alta.; Lee Forbes Rogers of Fraser Lake; Frank and Ann Wilton of Delta.

Boogie on, Canada, ayatollah's in heat?

OTTAWA (CP) — The disco generation can boogie on.

Culture Minister David MacDonald blurted a startled "you've got to be kidding" today when reporters asked if he plans to follow Iran's lead and ban the broadcasting of music.

He then laughingly added it must have been the effects of the summer heat that prompted the Ayatollah Khomeini to ban music on grounds it is no different than opium.

"It is really hard to say anything that is more extreme than the position the ayatollah has taken," said MacDonald.

He brushed off a tongue-in-cheek suggestion that Canada should press Iran to lift the music ban to open the market for the sales of Canadian recordings.

"We have enough trouble getting the circulation of Canadian music in Canada let alone worrying about sales in Iran," MacDonald said as he left to consider more weighty affairs of state at a cabinet meeting.

'Sheer hell' ends for U.S. yachtsman

FALMOUTH (UPI) - American yachtsman Gerry Spiess today sailed his 10-foot "Yankee Girl" into Falmouth Harbor, completing a 54-day solo crossing of the North Atlantic in the smallest boat ever to complete such a journey.

Spiess, a 39-year-old engineer from White Bear Lake, Minn., arrived at the centre of a welcoming flotilla of honking, tooting pleasure boats that had sailed out to escort him the last few miles to the Cornish coast. Thousands of cheering spectators lined the shores.

Spiess, who left Virginia Beach, Va., June 1, survived two weeks of "sheer hell" during which 20-foot waves pounded the tiny homemade sailboat. He was once swept overboard and only his lifeline saved him.

"Gee I'm glad to be on land again," Spiess said as he emerged from the cockpit of the Yankee Girl dressed in a white sweater and neatly pressed slacks. He appeared a little unsteady on his feet and leaned on his wife, who he greeted with a quick hug, as they were jostled by hordes of reporters and well-wishers.

The Yankee Girl is shaped like a wedge of pie and painted green. For company in his cramped quarters, Spiess took along the works of Mark Twain and recordings of his favorite American radio shows.

Spiess stepped ashore just before 9 a.m PDT and went immediately to the local yacht club.

The mayor of Falmouth, Mrs. Olive Smith, prepared to host a reception for Spiess at the Royal Cornwall Yacht Club.

Thousands of holiday-makers flocked to Falmouth from vacation spots in west England to welcome him. American flags waved in greeting.

Spiess' estimated 3,500-mile voyage in his 10-foot craft breaks the record for a completed Trans-Atlantic crossing in a small boat.

The previous record was set in July 1966, when boat-builder Bill Verity, of Fort Lauderdale, Florida, crossed to Fenit in southwest Ireland in the 12-foot sailing boat "Nonoalca" in 65 days.

Spiess' wife, Sally, 37, and his parents Louis and Jeanette Spiess, sailed out this morning to greet the Yankee Girl. Spiess leaned out of the boat to kiss his wife and said he was not tired after his long journey.

ROCKWELL
Parts and Accessories
ISLAND MACHINERY LTD.
617 Chatham St.
385-5500

MINOR TUNE-UP
4 Cylinder Cars Low As
29.95
SUBURBAN MOTORS
3377 DOUGLAS 386-6131

The Weather

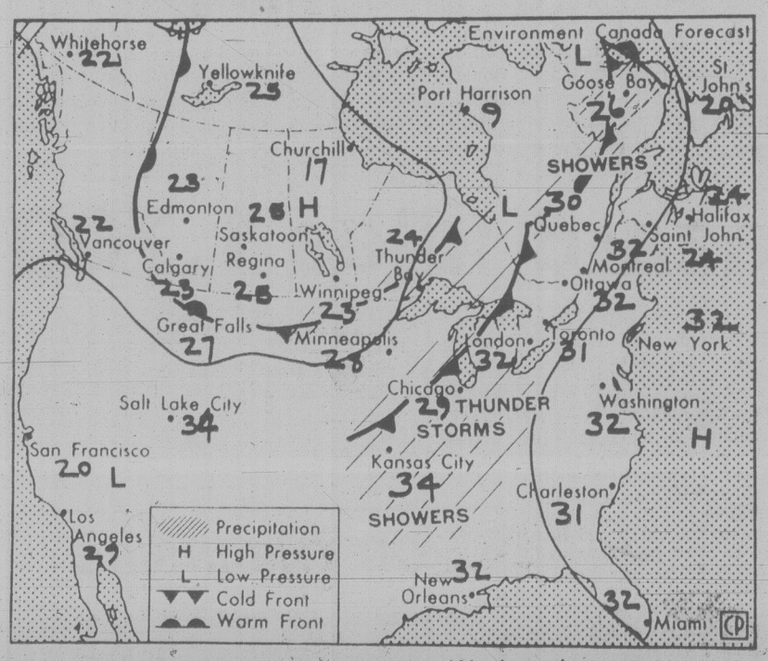

Map valid until noon Wednesday

Sunny weather is expected to prevail generally on Wednesday.

ENVIRONMENT CANADA WEATHER OFFICE
10 A.M. FORECASTS
Valid Until Midnight Wednesday

Greater Victoria, Greater Vancouver, Lower Mainland, East Vancouver Island: Lows tonight 12 to 14. Mostly sunny and bit warmer Wednesday. Highs near 25, up to 28 in Lower Fraser Valley.

North and West Vancouver Island: Lows tonight near 10. Wednesday sunny and a bit warmer; highs in mid-20s, except 20 to 22 on the coast.

TEMPERATURES

	Max.	Min.	Prcp.
Yesterday			
Victoria	19	11	—
Normal	21	11	
One Year Ago			
Victoria	21	11	—
Across Canada			
Prince Rupert	16	7	—
Prince George	21	4	—
Port Hardy	20	12	—
Terrace	22	11	—
Tofino	17	11	—
Comox	24	12	—
Vancouver	22	14	—
Kamloops	29	15	—
Cranbrook	29	13	—
Williams Lake	21	9	—
Fort Nelson	20	6	4.4
Peace River	20	9	2.5
Edmonton	20	6	1.3
Jasper	22	8	—
Calgary	17	9	11.0
Lethbridge	25	16	—
Medicine Hat	26	13	—
N. Battleford	23	9	0.2
Saskatoon	25	10	4.4
Swift Current	24	11	—
Prince Albert	25	13	—
Moose Jaw	27	14	—
Regina	27	14	—
Yorkton	26	11	—
Brandon	29	11	—
Winnipeg	26	14	4.2
The Pas	22	12	9.2
Kenora	23	15	8.0
Thunder Bay	30	15	0.4
Toronto	30	19	—
Ottawa	30	18	—
Montreal	29	16	—
Quebec	25	14	—
Halifax	27	13	—
Charlottetown	20	12	—
Fredericton	28	13	—
St. John's	23	9	—
Whitehorse	23	5	—
Yellowknife	21	12	—
Inuvik	28	15	0.2
United States			
Seattle	24	13	—
Portland	28	14	—
Los Angeles	23	18	—
Las Vegas	41	25	—
Phoenix	43	28	—
Chicago	32	23	—
New York	32	23	trace
Miami	29	23	—

World Temperatures
Amsterdam 17 12; Athens 31 24; Bahrain 42 32; Bangkok 32 26; Beirut 30 22; Berlin 18 12; Bogota 20 8; Brussels 18 10; Buenos Aires 19 7; Caracas 30 19; Copenhagen 17 11; Frankfurt 18 13; Geneva 21 10; Helsinki 19 13; Hong Kong 32 27; Honolulu 31 24; Jakarta 33 22; Johannesburg 17 1; Kiev 20 8; Kuala Lumpur 33 23; Lima 18 15; Lisbon 31 16; London 19 15; Madrid 33 16; Manila 33 23; Mexico City 25 12; Moscow 20 11; New Delhi 34 26; Nicosia 37 23; Oslo 18 12; Paris 20 13; Perth 12 4; Rio 27 10; Rome 30 19; San Juan 32 27; Sao Paulo 20 9; Seoul 30 21; Singapore 30 24; Stockholm 21 13; Taipei 34 25; Tehran 38 28; Tokyo 33 26; Vienna 21 15.

CITY'S WEATHER RECORD

Sunshine July	231.0 hrs.
Last July	259.6 hrs.
Normal (30 years)	244.6 hrs.
Sunshine, 1979	1465.1 hrs.
Last year	1353.7 hrs.
Normal (30 yrs.)	1321.8 hrs.
Precipitation July	13.7 mm
Last July	1.1 mm
Normal (30 years)	10.4 mm
Precipitation, 1979	181.1 mm
Last year	157.2 mm
Normal (30 years)	322.9 mm

Sunrise, Sunset Wednesday
(Pacific Daylight Time)
Sunrise 05:38 Set 21:01

Moonrise, Moonset Wednesday
(Pacific Daylight Time)
Moonrise 07:23 Set 21:45

TIDES AT VICTORIA
(Tides listed are Pacific Standard Time)

	Time	Ht	Time	Ht	Time	Ht	Time	Ht
	H M	Ft.	H M	Ft.	H M	Ft.	H M	Ft.
24	0055	8.3	0905	1.6	1835	7.8	2115	7.4
25	0150	8.1	0945	1.8	1855	7.7	2150	7.1
26	0240	7.8	1015	2.1	1900	7.7	2235	6.9
27	0300	7.4	1050	2.6	1915	7.8	2325	6.6
28	0350	7.0	1110	3.2	1940	7.9		
29	0020	6.2	0045	6.5	1150	3.8	1925	8.0

TIDES AT SOOKE

	Time	Ht	Time	Ht	Time	Ht	Time	Ht
	H M	Ft.	H M	Ft.	H M	Ft.	H M	Ft.
24	0015	9.5	0840	2.1	1530	7.6	2000	7.0
25	0100	9.3	0915	2.3	1605	7.7	2050	6.8
26	0130	9.0	0940	2.6	1615	7.9	2140	6.7
27	0220	8.7	1005	3.1	1705	8.0	2230	6.6
28	0255	8.2	1045	3.6	1730	8.2	2325	6.4
29	0345	7.7	1105	4.2	1805	8.4		

TIDES AT FULFORD HARBOUR

	Time	Ht	Time	Ht	Time	Ht	Time	Ht
	H M	Ft.	H M	Ft.	H M	Ft.	H M	Ft.
24	0330	9.5	1055	1.9	1855	10.7		
25	0006	8.3	0415	9.3	1115	2.2	1915	10.7
26	0045	7.9	0445	9.1	1150	2.6	1935	10.6
27	0120	-7.5	0550	8.7	1225	3.2	2010	10.6
28	0205	7.1	0640	8.4	1300	3.9	2030	10.6
29	0250	6.6	0735	8.0	1340	4.7	2050	10.6

WEST COAST AIR.

The First Class business approach to Vancouver

35 minutes harbour to harbour
8 departures weekdays from each terminal

departs VANCOUVER Mon.–Fri.		departs VICTORIA Mon.–Fri.	
Leave	Arrive	Leave	Arrive
7:45 a.m.	8:20 a.m.	7:45 a.m.	8:20 a.m.
8:45 a.m.	9:20 a.m.	8:45 a.m.	9:20 a.m.
11:15 a.m.	11:50 a.m.	10:15 a.m.	10:50 a.m.
1:15 p.m.	1:50 p.m.	12:15 p.m.	12:50 p.m.
2:45 p.m.	3:20 p.m.	2:15 p.m.	2:50 p.m.
3:30 p.m.	4:05 p.m.	3:30 p.m.	4:05 p.m.
4:30 p.m.	5:05 p.m.	4:30 p.m.	5:05 p.m.
5:30 p.m.	6:05 p.m.	5:30 p.m.	6:05 p.m.
		6:15 p.m. Friday only	6:50 p.m.

New Weekend Schedules – Sat., Sun., Statutory Holidays
Lv. Vancouver: 9:30 a.m., 12:15 p.m., 3:30 p.m.
Lv. Victoria: 10:30 a.m., 1:30 p.m., 4:30 p.m.

All flights stop in Gulf Islands. For specific Gulf Island destinations, call reservations:

VANCOUVER
273-8811
Terminal – 3 blocks east of Bayshore Inn

VICTORIA
656-3971
Terminal – Hartwig Court
1208 Wharf St., ft. of View

West Coast Air We care.

People

Christina . . . anniversary nears

Skylab crash didn't take off for Aussie

An Aussie who was lucky enough to stake his claim in the far outback to a verifiable hunk of Skylab figured his fortune was made. His fortune, maybe — but some things there are that money just can't buy. He recently offered his personal piece of space hardware as barter for tickets to upcoming — and sold out — concerts in Melbourne and Sydney, Australia, by country music queen **Dolly Parton**. So far — not one taker has he found.

For 26 years, they went their separate ways, but **Ruth Johnson** of Lowell, Mass., and **Allison Mitchell Erb**, of Waterville, Maine, finally have gotten together — thanks largely to the *Donahue Show*. The two women are identical twins — separated at birth and raised by adoptive parents. Each has known in recent years of the other's existence — somewhere — but they've remained strangers. Last month, both happened to be watching the talk show when a guest speaker discussed adopted children and their natural parents. That set them searching for each other and a week ago they met for the first time. Coincidentally, each works now as a hairdresser and each has a daughter named **Kristen**.

When the U.S. Internal Revenue Service called **September Thorpe's** 1977 income tax return on the audit carpet, Miss Thorpe very nearly lost her coverage. She's in the cast of the Broadway musical *Oh! Calcutta!* and she'd written off a $465 deduction — for makeup. New York IRS agent **Uta Beidenfeld** wasn't buying that. "Why so much?" she wanted to know. Miss Thorpe explained the makeup she uses every night has to cover everything — since nothing else does. "Oh! Calcutta!" is a nude show. Ms. Beidenfeld let the deduction stand — says "I plan to come see the show some night" — just to make sure.

Greek shipping magnate **Christina Onassis** and her Russian husband are preparing to celebrate their first wedding anniversary where they have spent much of their married life — outside the Soviet Union. Since her marriage last Aug. 1 to **Sergei Kauzov**, a 38-year-old former bureaucrat, Miss Onassis has spent more time in the West than in Moscow. The couple have been living in Paris, St. Moritz and Athens since early January. She paid a brief visit to Moscow in July and told friends she did not expect to return before autumn.

It isn't known what they discussed, but it was a five-star gathering when former U.S. state secretary **Henry Kissinger** and former NATO commander **Alexander Haig** met in Monrerey, Calif., with West German Chancellor **Helmut Schmidt**. Schmidt, whose visit to the United States was not announced, and Kissinger arrived in Monterey on Sunday.

Miss Orient USA says pageant promoters are cheating her out of $1,500, a three-week vacation in the Far East, a screen test in the Philippines and a root beer promotion contract. **Leilani Kyono O'Melia**, 24, of Howell Township, near Atlantic City, N.J., says she will appear at the 1979 final of the relatively obscure pageant Friday night in Long Beach, Calif., to claim her prizes or close the pageant down. "I've been very patient for a year," the reigning Miss Orient said Monday. "I've acted like a lady. I've had a lot of class about it. But I want to make sure all these young ladies know they're going to be ripped off."

An escape artist who wants to be chained and dropped in water has sued NBC television, *Live Wednesday* host **Dick Clark** and escape artist **Steve Baker** for $100,000 — the prize he says they promised anyone who could do the **Harry Houdini** water torture cell escape on live television. **Chris Chalen**, 25, has performed escapes on television before and says he offered to perform the water feat shortly after the $100,000 challenge was issued on Clark's show. But Clark and NBC later withdrew the challenge, claiming the trick was too dangerous, Chalen said. Chalen's suit seeks the chance to perform the trick and earn the $100,000, "and obtain the notoriety and increased value to his own career," said his lawyer, **Robert Weissman**. In the escape, a man is tied in a straitjacket with handcuffs chaining his hands and feet. He is locked in a glass box and lowered into a 2,000-gallon tank of water. The trick is to get out alive. Baker performed the feat on Clark's show on Sept. 27, 1978, and Chalen said Clark announced that Baker would give $100,000 to anyone who could duplicate the escape.

And finally, **Prince Charles**, who is touring the Scottish highlands, was almost ensnared by a sheep's horns Monday. Visiting a farm near Oban, Argyll, the prince, who learned about sheepshearing during his school days in Australia, seized a 3-year-old ewe by the horns. The sheep bolted through the prince's legs. "I was worried about the horns," the prince said afterward. "They almost ruined the dynasty."

Somoza's holdings grabbed by junta

MANAGUA (AP) — Nicaragua's new government called Monday for the extradition of Anastasio Somoza and his family and close associates and confiscated the Somoza family's wealth in the country.

Somoza, after his resignation last Tuesday, fled to the estate he owns in Miami Beach, Fla. He now is sailing in the Caribbean.

The junta in one of three decrees issued Monday called for the extradition of Somoza, all members of his family and close associates who left Nicaragua after December, 1977. It was not known when the decree might be followed up by formal extradition requests to the United States and other governments.

A second decree ordered the confiscation of all the Somoza family holdings, estimated to be worth hundreds of millions of dollars, including about 30 per cent of the arable land in the country. Firms listed in the decree included Lanica, the national airline; Banco de Centroamerica, one of the region's majo banks plus 50 other companies ranging from a match factory to a ferry line.

It called on all employees of Somoza-owned businesses to help the new government take control of them.

A third decree banned the naming of any statues, bridges, parks or industrial plants after any member of the Somoza family. It also ordered that anything named for the Somozas be renamed in honor of those who fought to end the family dictatorship.

In a bid for diplomatic recognition, the five-member junta that took over the government Friday notified the U.S. embassy Monday that it now is in power and hopes to have friendly relations with the U.S. government.

U.S. Charge d'Affaires Thomas O'Donnell said the embassy will reply in a day or two after consultations with Washington. He indicated earlier that the reply will be positive.

The United States put Somoza's father in power and was the family's chief ally for more than 40 years but finally recognized the inevitability of the rebel victory and helped to convince Somoza he was finished.

The Red Cross estimated 40,000 to 50,000 Nicaraguans were killed since the Sandinista guerrillas' two-week uprising in September and said at least half of them died since the guerrillas' final offensive began May 28.

Bonn voyage for boat people

Times News Services

KUALA LUMPUR — A West German cargo ship arrived today with 110 Vietnamese refugees and another waited 100 kilometres off-shore with 261 more "boat people" who were rescued from the South China Sea.

All 371 will be resettled in West Germany, a West German embassy spokesman here said.

The two vessels were returning to Singapore after supplying provisions to a German oil rig off the Vietnamese coast when they picked up the refugees.

One ship picked up 110 Vietnamese refugees from their sinking boat near Kuala Trengganu on the northeast coast last Monday. They are now in Kuala Lumpur awaiting flights to Germany.

The other vessel carries 261 Vietnamese refugees rescued from their boats near Mersing on the southeast coast last Thursday. The refugees claimed they had been pushed out to sea by Malaysian authorities.

The approach of the two ships came a day after Malaysia said Western pledges to greatly increase resettlement of refugees have not altered its policy of driving away all the boat people who land on their shores.

Meanwhile, the United States is throwing the 7th Fleet into an international effort to save thousands of Vietnamese boat people adrift off the coastlines of Southeast Asia.

Long-range patrol planes "are flying daily missions in the South China Sea to locate and seek help for refugees in distress," Lt.-Cmdr. Gordon Peterson said in Washington Monday night.

And U.S. Navy ships "are being ordered to alter their routes, as feasible, into the areas where the refugees are likely to be located and to spend the maximum time in those areas while still meeting operational requirements," he said.

In a related development, the United States and Vietnam are trying to work out details of an agreement that might result in bringing some refugees directly to the United States.

One man's junk . . .

BALTIMORE (UPI) — Police are holding something that at least one man hopes will turn out to be a piece of Skylab.

The two kg. piece of slag-like metal fell from the sky Sunday, hitting the driveway of William J. Nash.

Police, however, are calling it a "suspected meteorite."

It will be returned to Nash after analysis, according to police spokesman Michael Bass. So Nash could be the owner of a piece of Skylab — or a piece of space junk.

Healing Substance Shrinks Piles

A renowned research institute has found a unique healing substance that actually shrinks hemorrhoids painlessly . . . relieves the itching and discomfort in minutes.

In addition, this unique healing substance (Bio-Dyne) quickly helps heal injured cells, and stimulates growth of new tissue.

Bio-Dyne is available exclusively in PREPARATION H Ointment and Suppositories. Satisfaction or your money refunded.

Preparation H

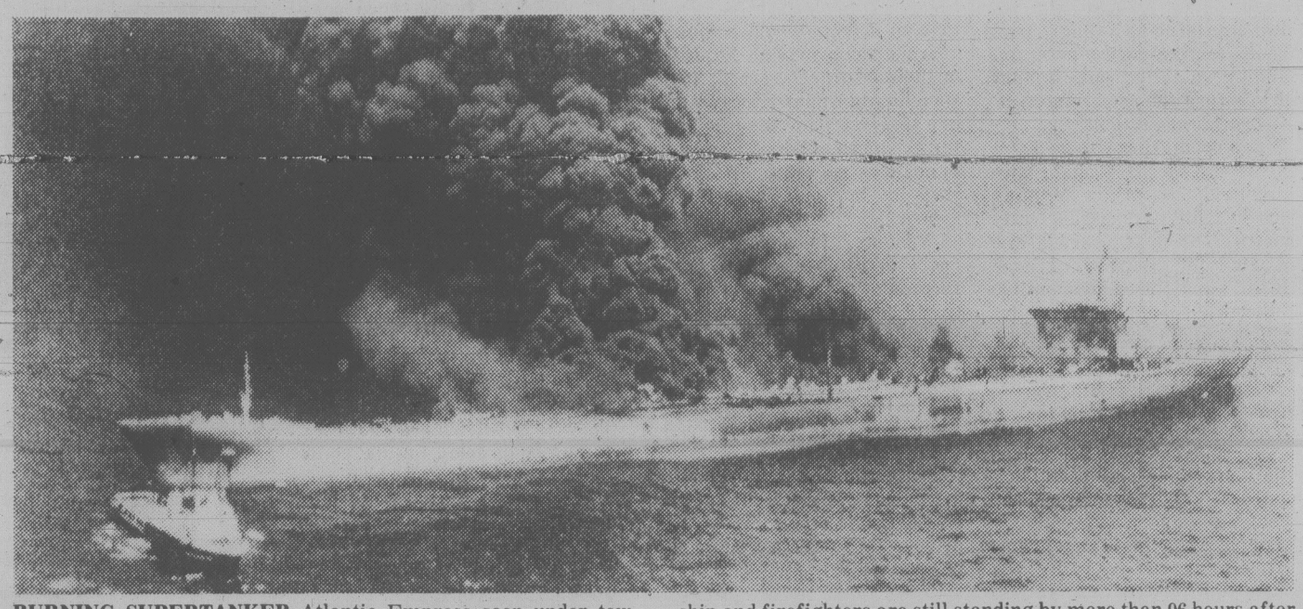

BURNING SUPERTANKER Atlantic Empress seen under tow following last week's tanker collison and spill in the Caribbean. There are still 60 million gallons of crude oil aboard the burning ship and firefighters are still standing by more than 96 hours after the crash awaiting orders to board and fight the blaze. Crude oil is still spewing from the vessel.

NEW!
Milder Than Ever!

The Original is still the Finest

The Mild One

From CRAVEN "A", The First Family of Mildness

Warning: Health and Welfare Canada advises that danger to health increases with amount smoked – avoid inhaling.
Average per cigarette – "Tar" 4 mg. Nic. 0.4 mg.

Victoria Times

ESTABLISHED IN 1884

COLIN D. McCULLOUGH, Publisher

GORDON R. BELL, Managing Editor BARBARA McLINTOCK, Editorial Page Editor

Proprietor — Victoria Times Division of F.P. Publications (Western) Ltd., 2621 Douglas Street, Victoria V8W 2N4 Telephone 382-3131

TUESDAY, JULY 24, 1979

A trial balloon, surely

Occasionally in the past, cabinet minister Bill Vander Zalm has shown himself to be a flier of trial balloons for the government, announcing so-called government policy before the government itself is sure what its policy is.

It now seems that Vander Zalm was playing this role again with his announcement on Monday about the ICBC car insurance rate structure for next year. Grace McCarthy, the minister in charge of ICBC — and the one responsible for the original confusion by refusing to explain the government's intentions — insisted Vander Zalm back off a bit from his original stand.

Good. The alternative — that the government really has adopted the plan Vander Zalm is talking about — is almost too horrendous to contemplate.

The private insurance companies have been saying for months that to eliminate all discrimination in rates based on age, sex and geography would be an exceedingly difficult procedure. Even they, however, have not suggested it would require a scheme as complicated and as blatantly unfair as that made public by Vander Zalm.

The major disparity in the Vander Zalm plan is the statement that all drivers would begin next year with a clean slate, regardless of their insurance record. This is somehow tied in with the existence of a special $20 million ICBC fund, the existence of which was hitherto unknown, to be used to ease the costs of bringing in the unisex system.

Vander Zalm says the differences in rates based on driving records over the past three years would be wiped out when the new system goes into effect. But, he adds, this does not mean the rates of safe drivers would rise markedly; instead, the universal rate would be set near the lowest end of the rate spectrum.

If the rates of safe drivers are not going to rise, that can mean only one thing: the rates of unsafe drivers, those who have proved to be poor risks, are going to decline sharply. If the money to pay for that decline comes from ICBC's special fund, then the corporation's spare cash — contributed by every driver in the province — will be used to subsidize bad drivers.

It's one thing for the government to use ICBC's accumulated surpluses to help eliminate discrimination against safe drivers who have previously been penalized only because of their age and sex. It's quite another for the government to use that money to lower the rates for unsafe drivers. Why on earth should all the safe drivers in B.C. have to pay to help ease the burden for unsafe drivers?

Moreover, the plan would appear to be quite unviable economically. Even in the face of studies to the contrary, the government has maintained it could implement "unisex insurance" without unduly penalizing safe, ol[illegible]male drivers.

To use accumulated ICBC surpluses to fulfill that goal, however, is merely to delay the inevitable rate increases for those who have been blessed with low rates until now. Is Vander Zalm saying that once the mysterious surplus fund is used up, rates will go up for these large groups?

There's only one possible fate for Vander Zalm's trial balloon. It should be shot down as quickly as possible, and McCarthy should clarify the ICBC situation by explaining just how the government plans to implement unisex insurance.

". . . what I *really* want is to be as happy and glowing and loving and secure as the people in the Coca Cola and Big Mac and light beer commercials . . . and I was wondering if there's a pill which . . ."

'The scapegoat is us'

Victoria school trustees are reported to have spent a good part of their Monday night meeting looking for someone to blame for the relocation of the French immersion program from Cloverdale school, forced upon them by an ultimatum from the fire commissioner's office.

The search for a scapegoat was abandoned after an hour or so when the finger started to point at the school board itself. Its procrastination over the years finally forced the fire commissioner to order changes at the overcrowded school.

Six years ago, the board was notified that Cloverdale didn't meet fire safety requirements. The school was supposed to be closed in 1978, which satisfied the fire department, but that decision was reversed and now, five weeks before the school year starts, the fire commissioner has demanded that improvements be made.

The episode does not reveal anything new or shocking about the school board's methods; we are resigned to the trustees' turtle-like progress. But it does illustrate again just how badly bogged down are the board's planning and decision-making processes, especially as they affect the central issue facing the Victoria school district in the 1980s, declining enrolment. The trend has been clear for several years, and some schools have been closed. A 1977 study by the school board staff recommended a much wider reorganization of schools. The trustees have yet to deal seriously with its implications.

So decisions like Cloverdale are forced upon them. There may be more like it if the trustees can't make up their own minds.

letters

Veteran speaks out

I have before me 40 or 50 newspaper cuttings that I have collected over the past nine months, all referring to the unhappy situation existing between B.C. hospitals and Health Minister Bob McClelland.

These clippings indicate in positive fashion that the hospitals generally are in a mess. To confirm this statement, we have the action of the board of Victoria General Hospital, who have asserted that "they will continue to give proper care to all patients regardless." To this published statement of their policy, the minister of health retorted, over the radio, "I hope *they* could find the money." It would appear that his whole attitude is one of laissez faire — in other words, he doesn't care.

Now to the Memorial Pavilion of the Jubilee Hospital. The old soldiers of World Wars I and II who are hospitalized are getting the blunt end of the hospital economy syndrome, so-called — for example, no professional overall supervision, young girls doing duties of orderlies, registered nurses being overworked, with the consequent reduction of basic care standards in all areas. We in the Memorial Pavilion *had*— note "had" — the most dedicated group of registered nurses, who were competent to fulfill all areas of care. Those few of us who are left, who survived the horrors of war in Europe and other areas of conflict, and who are not now in a position to protest — what treatment is meted out to us now! We are on the edge of obscurity, and are so classed.

McClelland is in hot water and knows it, but is obstinately pursuing his own course and disregarding public pressure. It has been pointed out many times that the patient to staff ratios in British Columbia are the lowest in Canada.

Mr. McClelland is spending part of his budget in expansion, to the detriment of patient care. He claims that there is a shortage of beds and nurses, whereas the converse is demonstrably evident, if you are on the inside, looking out. The printed news media is certainly doing its share to bring to the attention of the general public the present unsatisfactory conditions of hospital operation.

Finally, I speak on behalf of the veterans of the world wars. In the autumn of our lives, slowly but surely on our way to Valhalla, can we not expect to be treated with due respect and honor, after having started Canada on the way to nationhood at Vimy. Since the former Veterans' Hospital has been attached and finally absorbed by the Royal Jubilee Hospital, we have been deprived of the fruits that were promised to us in 1918 and 1945. It is no doubt a forlorn hope, and wishful thinking, but in my opinion the federal government is bound in honor to go to bat for us. — Arthur Dutton, Memorial Pavilion, Royal Jubilee Hospital.

Who's illegal?

I was shocked at the statement attributed to Ald. Geoff Vantreight in the *Victoria Times* of July 13. Mr. Vantreight is quoted as saying that Canada should not accept any more Vietnamese "boat people" because "they had left their country illegally," and "any support given here would be condoning an illegal act."

To start with, Mr. Vantreight is wrong on the facts. Most of the boat people have left Vietnam legally, indeed, with the active "encouragement" of their government. That is the problem; Vietnam is expelling its ethnic Chinese minority. Some, it is true, have fled the oppressive regime without observing the niceties of passport and visa control. What intrigues me is that Ald. Vantreight should choose to be identified with the Communist government which has made their lives intolerable, rather than with the refugees' flight to freedom.

I assume, of course, that Mr. Vantreight is a politican of consistent principle. I assume that he also opposed the entry into Canada of Chilean refugees who left their homeland "illegally" after the downfall of Allende. Can I also assume that he opposed the entry of people who fled across the Berlin Wall, or who left Hungary "illegally" during the 1957 rebellion. Indeed, I wonder whether Mr. Vantreight believes Canada should not have given refuge to Jews or others fleeing Hitler's Germany. Maybe we should not have allowed the Dutch Royal Family to enter Canada after they fled Holland in 1941. I'm sure they didn't stop to get an exit visa. — G.L. Kristianson, 4044 Catalina Terrace.

An honest citizen

On June 26, I attended a Lund's auction which I enjoyed. I was a guest of Mr. and Mrs. Michael Zachary, 2780 Somass Drive. Upon returning to his home, I discovered that I had forgotten my purse at the auction site. Mr. Zachary immediately phoned the Lunds' office and learned that someone had turned in my purse intact, anonymously. You can imagine how relieved I was, for my purse contained cash, passports, airline tickets and other important papers.

I wish to take this means to thank the party who found my purse and turned it in. We often hear of stealing, mugging and other crimes but good deeds are seldom recognized. I shall always remember my trip to Victoria, my wonderful host, but most of all the honest citizen who turned in my purse. It is good to know that there are wonderful people wherever you go. Once again Mahalo! — Sue Nakatsuka, P. O. Box 72, Koloa, Kauai, Hawaii.

Discrimination

I wish to register a strong protest against the government's recent change denying the homeowner grants to leasehold property.

This is nothing short of rank discrimination as it has formed two classes of taxpayers. — K. J. Wilde, 1106-647 Michigan Street.

What would economic association mean?

By PETER LESLIE

(This is the second of a four-part series examining the implications of sovereignty-association for Canada. Mr. Leslie is an associate of the Institute of Intergovernmental Relations and a teacher of political studies at Queen's University.)

When the Parti Quebecois held its convention in Quebec City early this month, the thorniest problem it had to handle was: What form of economic association?

Delegates voted to retain the Canadian dollar as a common currency, but appeared distinctly nervous about some of the implications of monetary union. They wanted a common market, but they also wanted to restrict its application in certain fields. And they insisted on avoiding any institutional link in which Quebec could be outvoted by Canada — or other partners in a broader association.

The PQ wants sovereignty. It wants economic security through association. It wants to be protectionist when it suits Quebec interests. In sum: it wants the benefits of economic union and none of the costs.

But isn't that what other provinces want too? Isn't Canada already in a situation where the idea of a national economy is being trod upon by province-building premiers?

How much difference?

To appreciate this comparison, we need to take a good look at the PQ resolutions on economic association, and at the form of economic union we have now through federalism.

Would acceptance of the PQ's idea of economic association lead to a significant extension of provincial protectionism?

The resolutions endorsed by the PQ convention propose a treaty between Canada and an independent Quebec for:

- The free movement of goods to be achieved through the parties' renunciation of the right to impose customs duties of any magnitude, or any form of indirect barriers to trade not explicitly permitted by specific agreement.
- As judged necessary, the establishment in common of protective tariffs in relation to third countries, account being taken of the short and the long term interests of each of the parties.
- The mutual recognition by the parties of the right to protect: their agricultural production, their programs of temporary assistance to economic development, and their systems of preferential purchasing by the state — these three fields being the subject of specific agreements.

What these resolutions amount to is a declaration of support for a customs union with three areas in which exceptions may be negotiated.

Of the three proposed exceptions to the rules of a customs union, only the protection of agriculture would require any expansion of the powers already exercised by Quebec and by all the other provinces. To control the import of farm products would be a big exception. It would scarcely be acceptable to those provinces that now rely heavily on sales in other provinces.

The PQ, though, is not the only Quebec party that would like to control the movement of farm products. Nor is Quebec the only province which wants to control agricultural production and marketing, and to impose import restrictions at the provincial borders. So, if there ever are negotiations on sovereignty-association, Quebec won't be without allies on this one.

The larger departures from the principle of a customs union in present-day Canada, however, result from restrictions on exports from the provinces of production, and not from barriers to imports. The provinces that have a big stake in being able to control exports are the resource-rich ones like Quebec — and like Alberta and Saskatchewan. Both of the prairie provinces have had legislation on the books to regulate extra-provincial sales of their resources. They want good prices, and they want to keep jobs within the province by insisting that their resouces be processed near the source. (In this they are just copying Ontario's policy of a century ago, which made home-province processing of logs a condition for the granting of timber leases).

It's not at all clear how far at present a province can go in regulating resource production, fixing prices, and channelling scarce supplies to favored customers (presumably, the in-province ones). When Saskatchewan tried to impose production controls on potash and to set up an export cartel to rig prices, the scheme was struck down by the Supreme Court. The court said Saskatchewan had invaded an exclusive federal field, the regulation of trade and commerce. So the province ended up nationalizing a large part of the industry in order to gain control over it — an expensive way of doing what it would like to have done by regulation.

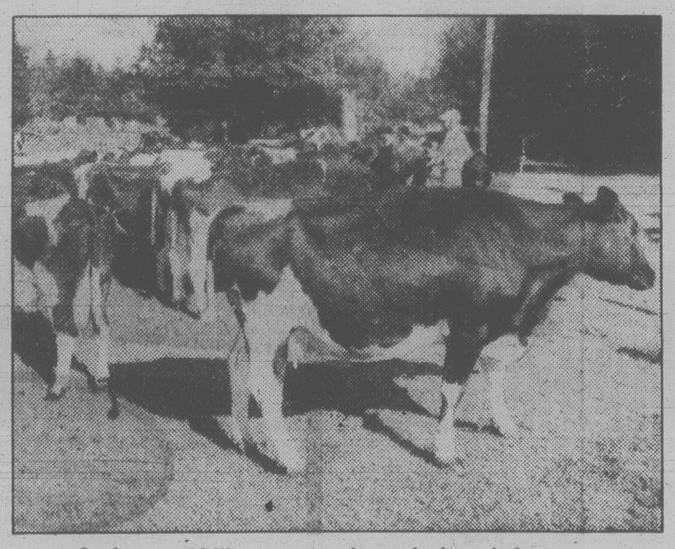

Quebec would like to protect its agriculture industry.

Alberta, though, has been controlling the production and marketing of oil for 25 years or more. It's now 30 years since the province established a conservation board for natural gas with powers to control exports, requiring it to see that Alberta's needs would be met before those of other provinces. This power is of great importance when Alberta wants to establish a petrochemicals industry in opposition to the Petrosar project in Sarnia.

Increasingly, provincial governments are taking the attitude that only they are reliable guardians of their provinces' economic future. Those provinces that have a rich resource endowment intend to use it to stimulate their industrial development, to expand employment and to reduce their dependence on the metropolitan centre of the country in southern Ontario.

Quebec is one of those provinces. Its attempts to control the asbestos industry, by purchase if necessary, are directly comparable to Alberta's desire to control its energy supplies. Other parallels are found in Saskatchewan's wish to manage the potash industry, Newfoundland's aspirations for the fisheries, and B.C.'s insistence on keeping ownership of the forestry industry close to home where it can be watched.

All these aspirations are expressions of lack of confidence in the market economy which leads to specialization in the economic functions of the regions. With unregulated markets, some regions are likely to emphasize resource production and others to concentrate on manufacturing and the processing of raw materials. That's what a customs union and other forms of economic integration exist to foster. In Canada the trend is away from all this.

Under Pierre Trudeau the federal government bent before these winds of change, though it did try to impose firm limits on the extension of provincial economic powers. At last February's conference of first ministers, Trudeau proposed a constitutional amendment guaranteeing the provinces partial control over resources — exploration, development, export from the province, and pricing. Provincial action in these areas would generally override federal legislation in matters relating to inter-provincial trade.

There were two fundamental qualifications though. One was that no province could establish a lower price within its borders than outside. The other was that a federal law regulating trade and commerce would prevail if it was "necessary to serve a compelling national interest." Presumably this was intended to mean that Ottawa would retain the ultimate say in allocating scarce resources among potential buyers.

Through customs union

The PQ's project for sovereignty-association would rule out any such legislative powers for Ottawa, at least as applied to Quebec. But if there is to be a customs union, could the same purpose be accomplished by a treaty which limited the legislative powers of the Quebec National Assembly? Would the rest of Canada want to do this? Would it be tolerable to an independent Quebec?

Meanwhile, just two days before Clark took office, the PQ expressed its reservations about a full-fledged customs union. The idea of protecting Quebec agriculture will not go down well everywhere, but on this matter Quebec would find allies among the other provinces.

Its resolutions on economic association do not, however, address the biggest "live" issue pertaining to the free movement of goods. Regardless of the outcome of Quebec's referendum, and regardless of the eventuality of negotiations on sovereignty-association, the issue of provincial protectionism will have to be faced.

Second of four articles.

The birds of Macondo

By EDWIN McDOWELL

IQUITOS, Peru — Shortly after the bell in Santa Ana Cathedral tolls 6 o'clock, the darkening tropical sky begins filling up with birds. By tens of thousands they stream in from the surrounding jungle, soaring high over this Amazon city until they form a huge dark mass that blots out the dying rays of sunlight.

At 6:08, the yellowish lights flicker on in the Plaza de Armas, the attractive main square a block from the river, and the birds begin to glide slowly downward. Then moments later, as if responding to a silent command, they zoom toward the plaza in such frenzy that their whoosh drowns out the sound of passing motorcycles.

For the next two hours torrents of birds envelop the plaza, circling at blinding speed and creating a din like the sound of escaping steam. Finally, the exhausted birds come to rest in the plaza's fruit trees, rustling the leaves and boiling out of the branches whenever a child pelts them with stones.

At the first light of down, the birds race back toward the jungle, leaving the leaf-strewn plaza looking like a miniature battlefield, and leaving witnesses wondering whether they haven't stumbled upon Macondo, that imaginary pestilential jungle settlement created by Colombian novelist Gabriel Garcia Marquez.

"It's been like this for the last four years, every night from about April to October," said Edith Power de Olive, a native of Iquitos. "Peruvians call them golondrinas, which means swallows."

* * *

"They are probably southern martins, relatives of the purple martin," explained Dr. John P. O'Neill, director of the Louisiana State University Museum of Natural Science. "They have come north from Bolivia, Paraguay and Argentina to spend the winter, after which they return home to breed. They're the same family of birds that migrate to Capistrano."

Dr. O'Neill saw the scene in Iquitos several years ago, during one of his frequent bird-watching expeditions to Peru. "But then there were only about 10,000 of them," he said. "What's unusual now is the size of the roost and the fact that they're congregating in a city."

Residents claim that some ornithologists put the number of birds as high as seven million, but there is no way of knowing exactly how many there are. Whatever the number, it is enormous and increasing each year.

"There didn't seem to be too many the first year," said Dr. Lorenzo Vargas, a Peruvian Navy surgeon, shortly after the birds settled down in the trees one recent night. "But each year there have been more than the year before."

Dr. O'Neill explained: "Once a nucleus of birds does pick a place, the roost often continues to grow each season."

But why the Plaza da Armas? Why not the nearby jungle, away from the stones hurled by children? Or why not, for example, the Plaza 28 de Julio, only about a mile toward the other end of town, where there are more trees, more light and fewer people?

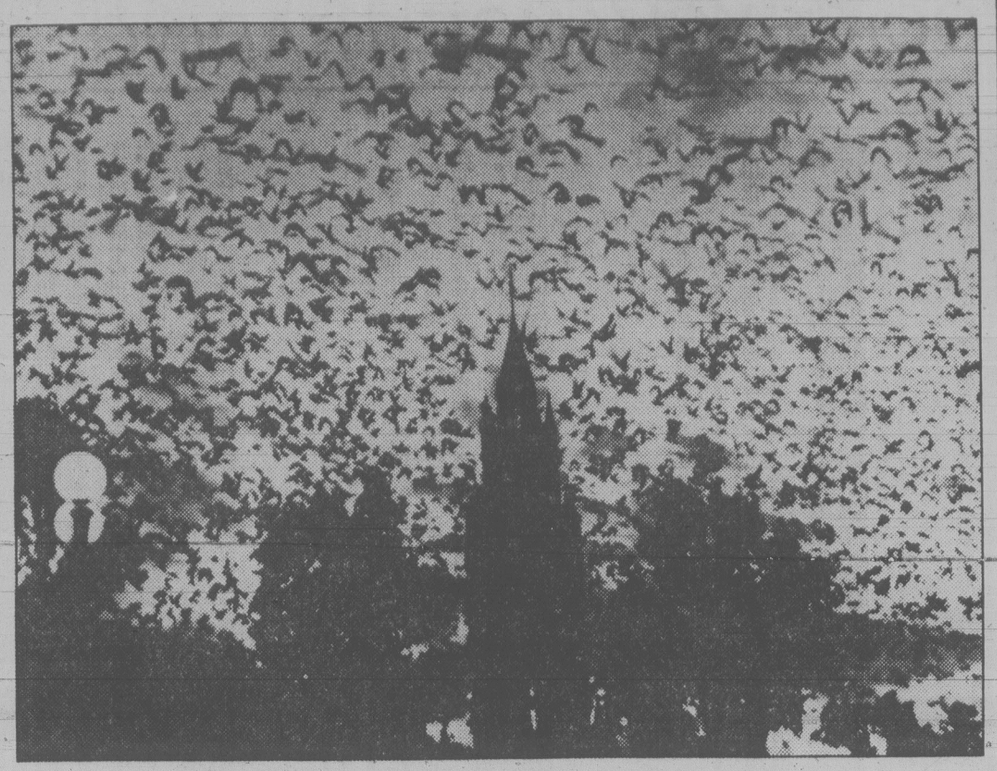

Swallows fill the Plaza de Armas in Iquitos, Peru

"It's hard to tell what attracts roosting birds to a particular spot rather than another that looks to us just as good," said Dr. Eugene Eisenmann, research associate in the department of ornithology of the American Museum of Natural History. "Lots of things about native tropical birds are still not very well known. But once they pick a spot they tend to stay there until it is made impossible for them."

As for the birds' nightly routine, Dr. Eisenmann said, "I can assure you their behavior has nothing to do with the ringing of bells or any religious feeling. It's the season and the light. They go there to sleep and they probably think the plaza with all its disadvantages is safer than the jungle, where owls and a lot of small mammals go from tree to tree and catch them while they sleep."

Theories about migratory bird habits range from the effect of sun and stars to smell to hormone changes to a feeling for the earth's magnetic field. "Many people are working on the mysterious migration process," said Dr. O'Neill, "but it's so complex that no one can say exactly what it is."

He also said that while the golondrinas come in from the jungle each night, "they spend all day flying above the forest and feeding on the wing, eating small insects." Fortunately for them, Iquitos abounds in such culinary delights, since it is completely enveloped by jungle; not a single road leads in or out. The major distinction of this pleasant city of some 150,000 residents on the bank of the Amazon River, a former centre of the short-lived Amazon rubber boom, is that it is the world's farthest inland port, some 2,300 miles upriver from the Atlantic Ocean.

The nightly show still attracts appreciative local audiences to the plaza, where once rubber barons and their families promenaded in the latest fashions from Europe. After draping blankets or scarves over their heads and those of their children, Iquitos parents settle down on park benches to await the Feathered Follies. Many other spectators stand across the street, under the roof of a tin building that is said to have been designed by A. G. Eiffel for the Paris exposition of 1889 (as was his famous tower), then dismantled and sent here during the rubber era.

But not all residents consider the golondrinas a blessing. "Last year the mayor tried to discourage the birds from staying here, so just before they showed up for the season he ordered the branches cut off the trees," said David Olive, an American-born resident of Iquitos. The result was tragi-comedy.

"The birds came back on schedule, and at 6 p.m. they took off for the plaza by the thousands," he said. "They flew around and around like a runaway train, flying into cars, buildings, and going out of control. Thousands of them were killed. It was a scene right out of Alfred Hitchcock."

* * *

The next morning a group of citizens presented a petition to the mayor. "We said something had to be done for the birds," said Philippe Helsen, a native of Belgium who has lived here for 16 years. "We told him the birds were responding to an instinct and they needed those branches."

That afternoon about a hundred citizens and many Boy Scouts strung ropes across the trees, nailed on pieces of wood and worked through the blazing tropical sun to construct improvised roosts. "It looked like a Roman circus when we got through," said Olive. They finished in late afternoon and then waited. And waited some more.

"Finally about 7 o'clock we spotted some birds up on the Channel 7 TV antenna," Olive recalled. "Then eventually more birds came, and the antenna began to bend. Then it happened. Whole flocks of them started flying in over the river, past the cathedral at chest height. For a solid 10 minutes they kept coming, flying over the plaza and peeling off like the Blue Angels. Somebody strung out a banner reading, 'This way to the mayor's house.' Finally they landed on the ropes and wood, and eventually they adapted to it."

Today the branches are mostly grown back and the mayor has resigned. And each night when the cathedral bell strikes 6 o'clock, waves of golondrinas still stream in from the ungle, obedient to that inner summons that continues to baffle modern science.

New York Times

An appetite for conflict

By DOUGLAS FISHER

OTTAWA — That was an excellent address President Carter gave a week ago: tight and well-organized, earnestly and honestly delivered, persuasively argued.

But you must have noticed what the media immediately did with it. The commentators viewed it largely as an event at this moment in political time: six months from the first presidential primary, 15 months from the presidential election. Such a narrow approach must almost certainly be cynical.

We were similarly cynical nearly a year ago when Mr. Trudeau, back from Bonn, brought a message of economic crisis. He instantly fashioned a Board of Economic Development, and so on. The gist of most commentaries was: "Is this change of attitude too late; can it begin the personal recovery of a prime minister preparing to go to the people?"

There may be less reason to be cynical about Jimmy Carter than about Pierre Trudeau. I think so, but I'm typically Canadian in being more sympathetic to our neighbors' leaders than to our own.

Who's kidding?

The point is that our respective ways of shaping and distributing the news and commentary has an enormous twist toward topicality and contention. This week. Next month. Who's against whom? What clashes of interests and ambitions are involved? Who's up and who's down? And in this case as in so many others, who's this man convincing and who's he kidding?

The bane of executive leadership in the U.S. is Congress. The president can rarely control it, not in the sense that our prime minister can usually control the House or dictate and control its law-making.

In Canada the recalcitrants fighting federal leadership on the grand, national issues are the provinces and their premiers. They are just as difficult as the Senate and the House are for the American executive branch when it comes to developing a common cause to the challenges the nation faces.

We might well remember that we have had a meshing of purpose in common cause only twice, and briefly, in Canada's past decade.

The first united front collapsed in Victoria in June, 1971. It was a greater disaster, we can see with hindsight, than we knew at the time. When Robert Bourassa backed away from the constitutional charter after the seventh meeting of the constitutional conference, we lost the best chance in modern times to undo our fundamental dilemma.

The second grand binding of purpose was the anti-inflation program of October, 1975. For a few brief months our governments were as one. Then, slowly, the consensus evaporated, as did the solutions to the inflation problem.

So, majestic and fresh starts on matters of overwhelming concern are equally difficult in Canada and the United States.

Lost confidence

What distinguished Mr. Carter's assay last week, and what I can't see our present prime minister doing (any more than the last one) is going right to the core of the situation. This, in Mr. Carter's case, is the erosion of American confidence in its society and government.

The president moved from the delineation of the national problems to the noble need ". . . to change our course, we simply must have faith in each other, faith in our ability to govern ourselves, and faith in our future."

And Carter went from this to his program of intentions for the energy crisis which involves America and the whole western world.

After he was finished, at once and interminably since, what he had to say and when and why he said it was reduced largely to opinions about how he will survive in the presidency and how his appeal harked back to his campaign of "running against Washington." Above all, those determined for various reasons to downgrade or rebut Carter's analysis and prescriptions have had a good time and lots of prominence. They've ignored the heart of the speech.

Carter's was truly an address worth pondering, and not only by Americans. But it's doubtful that such a great deal of thinking or response will take place given the appetite of the media's interpreters for immediacy and contention.

Think small, save energy

By ELISABET VAN NOSTRAND
Newsday

Encouraged by leaders who ought to know better, Americans want to believe there's a big technological fix, a major new breakthrough, for just about any problem. More than anything else, that promise has stood in the way of mobilizing the public to deal realistically with the energy crisis. They've been told over and over — and they apparently believe — that good ol' American know-how and spirit will come to the rescue once again.

That counter-productive premise was reiterated by none other than Vice President Walter Mondale, subbing for his boss at the National Governors Association meeting in Louisville two weeks ago. Said Mondale, to thunderous applause:

"The country that developed synthetic rubber overnight, the country that put a man on the moon, must now create an Apollo project to produce alternative fuels. We must do that, and we must start today."

That sounds good to gasline-weary voters; it's only their tax money, not their own activities, that would be affected. Selling Joe Blow on going to the moon — a fun and macho American thing to do — was a lot easier than convincing him to get a second mortgage on his house to pay for insulation, or to walk instead of drive to the post office.

But the most promising solution to the energy crisis lies not in a program of moon-shot dimensions, but in a lot of little inventions and improvements to make the energy we already produce stretch further.

Getting more power out of each unit of energy is precisely the course advocated by the Harvard Business School, which has just released the results of a six-year study. Prof. Robert Stobaugh, director of the study, notes that by subsidizing such improvements as greater mileage for cars and better building insulation, "You can save 5 million barrels (of oil) a day by the late 1980s — faster than you can get even 1 million barrels a day from synthetic fuels."

The United States needs to develop synthetic fuels, to be sure, but no matter how much tax money that's thrown into such a program, it will be years before it has any great impact on oil imports. And synthetics won't come cheap, even by today's energy-pricing standards. Energy efficiency does, and that's what conservation is all about.

Conservation doesn't mean we have to "freeze in the dark," as some skeptics contend. Projections based on historical growth say the United States would have to double its energy production by the year 2000 to maintain economic growth, but a report this year by the President's Council on Environmental Quality concludes the United States can enjoy a healthy, expanding economy by the turn of the century while using only 10 to 15 per cent more energy than today.

The technology required is not on a moon-shot scale; much of it is already known. There's a need for a national purpose all right, but it must be reflected in the daily activities of millions of Americans. And it must be reflected in day-to-day government and business planning.

Unfortunately, conservation is not a sexy subject. Politicians who espouse it, including President Carter, who made conservation a cornerstone in his first energy plan, soon abandoned it in favor of more dramatic, action-oriented and politcally appealing policies.

But active conservation — inventing new light bulbs as opposed to turning the light off when leaving a room — requires money and talent and innovation. And it goes hand-in-hand with development of renewable energy, which is and always has been the sun.

Not time to debate death penalty

THE SUN
An Editorial

MUNRO
. . . 'ill-advised'

As if the country didn't have enough headaches, Esquimalt-Saanich Progressive Conservative MP Don Munro wants to give us another. Mr. Munro wants to lead a drive to bring the question of capital punishment before parliament once again with the objective of getting it restored.

Quite aside from the merits, or lack of them, of restoring the death penalty, a more ill-advised and inopportune action by a member of parliament, particularly one in Mr. Munro's position, is difficult to imagine.

Consider the situation: Mr. Munro's party has just formed a national government for the first time in 17 years. It is a minority government. It has a thick sheaf of contentious and difficult matters to contend with, some of them involving new problems, some of them involving old problems left unsolved by the previous government — unemployment, inflation, national unity, constitutional reform, regional disparity, national defence, the energy squeeze, and Arab reaction to the Israeli embassy affair, to name some of them.

Into this plateful of urgent considerations Mr. Munro would regurgitate one of the most divisive and traumatic issues to have troubled Canadians this century.

It is just three years since parliament, after decades of agonized soul-searching, decided in a free vote — and, yes, by a narrow margin — to abolish capital punishment. Many people were unhappy with the decision, but it was made in the best traditions of parliamentary democracy.

In the election campaign just passed there were attempts — notably by the Canadian Police Association, which mounted an expensive advertising campaign, and by some individual candidates, including all those running under the Conservative banner in B.C. — to make capital punishment an election issue. But it did not become one, principally because the three major parties recognized — at the leadership level at least — that among all the other problems they had to grapple with, it simply was not a priority.

The capital punishment question still bothers a lot of Canadians, and it may well be that another vote will have to be held before we can get it out of our systems. But this is not the time for it. It should be put aside until more pressing matters have been attended to. This is a time to emphasize what unites us, not what divides us.

If Mr. Munro wishes to do a service to his countrymen, that is what he should do.

Improve Your Image with
MIRRORS from CUBBON

In the Bathroom . . .
MIRRORED MEDICINE CABINETS

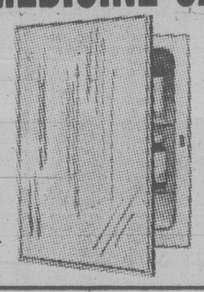

Surface Mount
Chrome Trim
16" x 22"
only
29.95 ea.

DECORATOR BATHROOM CABINETS
Variety of Sizes and Designs.
FROM ..... 98.95 ea.

DECORATIVE WALL & DOOR MIRRORS by WONDURA
Float Plate Glass is Shatter Proof and Guaranteed against Tarnishing, Spotting Streaking

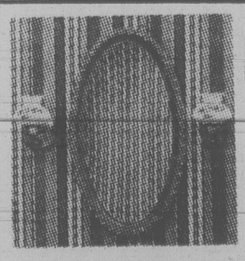

DOOR MIRRORS From 13.95
WALL MIRRORS From 9.59

ITEMS NOT EXACTLY AS ILLUSTRATED / ITEMS AVAILABLE AT COLWOOD ONLY.

CUBBON LINK HOME CENTRES
IN COLWOOD 2650 NOBHILL RD. 474-1281
ON COOK 1720 COOK ST 384-8181
PRICES EFFECTIVE TO JULY 31 OR WHILE QUANTITIES LAST
STORE HOURS:
MON. — SAT. 8 a.m.-5:30 p.m.
SUNDAY 10 a.m.-4 p.m.

TORONTO STOCK EXCHANGE TRADING

Distributed by CP

Toronto Stock Exchange—July 24

Quotations in cents unless marked $. z—Odd lot, xd—Ex-dividend, xr—Ex- rights, xw—Ex-warrants. Net change is from previous board-lot closing sale.

Stock	Sales	High and A	Low and B	1:40 p.m.	Net Ch'ge
Abitibi	43256	$19⅛	18¾	19⅛	+ ¼
Acklands	200	$16	16	16	+ ⅛
Action Trd	1025	79	79	79	— 2
Adanac M	500	275	275	275	— 5
Advocate	200	250	250	250	
Afton Min	2750	$16½	16	16	— ¼
Agnico E	310	$7½	7⅜	7½	+ ⅛
Agra Ind A	500	$6¼	6⅛	6¼	+ ⅛
Ahed C	300	140	140	140	—10
Akaitcho	1000	85	81	81	— 9
Albany	10900	90	85	90	+ 2
Alt Energy	2025	$30⅜	29⅝	30⅜	+ ⅜
Alta Gas A	32940	$23¼	22⅞	23¼	+ ½
Alta G C p	z10	$77	77	77	
Alta G 9.76	z50	$27¾	27¾	27¾	
Alta G 6⅜	6750	$32⅜	31⅞	32⅜	+ ¾
Alcan	9830	$39⅜	39⅛	39¼	+ ¼
Algoma St	293	$26½	26⅜	26½	
Astel p	500	$26¼	26⅛	26⅛	— ⅛
Allarco Dv	1125	$53	53	53	
Alumin 4 pr	z20	$16⅜	16⅜	16⅜	
Am Bonza	2373	$19¼	19	19⅛	+ ⅛
Am Larder	12500	30	29	30	+ 1
Am Eagle	3400	310	305	305	—10
Am Leduc	10500	33	32	33	+ 1
Ang CT 265	500	$33	32¾	32¾	— ¼
Ang D Gld	2000	155	155	155	+ 5
Anthes C p	z60	$72	72	72	
Aquitaine	3550	$33⅞	33¼	33¾	
Args 250 p	265	$33	33	33	+ ⅛
Argus C pr	700	$9¼	9⅛	9⅛	— ⅛
Asamera	4925	$17¼	17	17	— ¼
Asbestos	650	$41½	41	41½	+ ½
Asoc Porc	z18	137	137	137	
Atco A	2700	$21⅛	21	21	— ¼
Ato Hard A	400	$14⅜	14⅜	14⅜	— ⅜
BC Sugar A	250	$37	37	37	+ ¼
BP Can	765	$26⅝	26⅜	26⅝	— ⅜
Banister C	825	$13⅜	13¼	13¼	— ⅛
Bank BC	190	$33¼	33¼	33¼	— ¼
Bank Mtl	5488	$24⅞	24⅝	24¾	— ⅛
Bank N S	8465	$24⅜	24	24¼	— ¼
Bankeno	5100	350	345	350	+ 5
B Can Nat	269	$15⅝	15½	15½	— ¼
Barbecon	400	$15½	15½	15½	— ½
Barv Expl	2500	150	145	150	
Bathrst p	1200	$13⅝	13⅝	13⅝	+ ⅛
Becker B p	100	$73⅛	73⅛	73⅛	— ⅛
Belding A	300	395	395	395	—30
Bell Canad	20434	$21⅜	21⅜	21½	
Bell A pr	z2	$63¼	63¼	63¼	
Bell D pr	150	$64⅝	64⅝	64⅝	+ ⅝
Bell 2.28	300	$32½	32½	32½	+ ⅛
Bell 1.80	100	$23¼	23¼	23¼	
Bomac A	200	$7	7	7	
Bombr	z29	$11⅜	11⅜	11⅜	
Bonza O	7530	$7⅜	7¼	7¼	— ¼
Border C	200	335	335	335	
Bow Valy	7150	$28⅛	27⅞	28	— ⅛
Bralor Res	900	$14½	14⅜	14½	+ ⅜
Bramalea	600	$18⅛	18	18	
Brascan A	9001	$22⅝	22½	22½	— ⅛
Brenda M	700	$19¼	19¼	19¼	— ⅛
Brinco	700	$7⅜	7¼	7¼	
Br Am Bnk	150	$40	40	40	— 2
BCFP	1520	$24½	24½	24½	
BC Phone	1400	$17⅞	17⅝	17⅝	
BCPh 4½ p	z50	$54½	54½	54½	
BCPh 1956	z60	$58½	58¼	58½	
BCPh 4.84	300	$15½	15½	15½	— ½
BCP 7.04 p	200	$22⅞	22⅞	22⅞	+ ⅛
BCP 10.16 p	280	$26¾	26¾	26¾	
Broul Reef	3500	60	58	60	+ 1
Brunswk	4673	$8¾	8⅜	8⅝	+ ⅛
C					
CC Yachts	600	405	400	405	— 5
CAE	3525	$11¾	11⅜	11¾	+ ¼
Cad Frv	200	$16¾	16¾	16¾	+ ⅛
Cal Pow A	1650	$44⅞	44½	44⅞	+ ½
Cal P 10 p	80	$108¾	108¾	108¾	— ¼
Calvert	18000	67	66	66	— 1
Camflo	2100	$15⅜	15⅛	15⅜	+ ¼
Camp RL	1580	$22¾	22½	22½	
Can Cem	3400	$13	13	13	
CDC pr B	221	$115	114¼	115	— ½
Can Malt A	250	$32½	32½	32½	
C Nor West	2900	$12½	12	12	— ⅜
C Packrs	300	$26¾	26½	26¾	+ ¼
Can Perm	74575	$19⅛	18⅞	18⅞	— ¼
C Perm 6¾	200	$25½	25½	25½	
CS Pete	18000	$5¾	5¾	5¾	— ⅛
Can Trust	100	$26½	26½	26½	— ¼
C Trust 7¼	1000	$20¼	20¼	20¼	
C Tung	100	$23½	23½	23½	— ½
Cdn Arrow	8500	45	43	43	— 1
C Cablesy A	13300	$11½	11½	11½	
C Cable w	2000	179	178	179	— 1
Cdn Cel	3025	$10¼	10¼	10¼	
CC Man A	100	$26	26	26	
C Curtis	1000	81	81	81	+ 1
C Formost	1045	$8½	8½	8½	— ¼
CGE	100	$32½	32½	32½	+ 1
C Hidrogas	1900	$6¾	6⅝	6¾	
C Homestd	100	$20	20	20	
Cl Bk Com	9404	$27⅜	27⅛	27¼	— ⅛
CIL	z50	$23⅛	23⅛	23⅛	
CIL pr	z8	$45½	45½	45½	
CLi Pete	2772	185	180	185	+ 5
C Manoir	1000	$6	6	6	
C Marconi	1200	$12½	12½	12½	— ⅛
C Merrill	816	$22½	22¼	22¼	+ ¼
CNat R	1592	$6	5⅞	6	
C Occdental	2000	$42	41¼	41¼	— ¾
CP Inve	640	$30⅜	30¼	30¼	— ⅛
CP Ltd	24912	$31⅛	30⅝	31⅛	
C Reserve	1100	$16⅝	16½	16½	— ⅛
Cdn Sup O	409	$138½	138½	138½	+ 2½
Cdn Tire A	5002	$30¾	30½	30¾	+ ¼
C Ulties	32234	$19	18¼	18½	+ ⅛
C Util 7.30	100	$25¼	25¼	25¼	— ¼
CWN 5½ p	200	$13½	13½	13½	+ ¼
Canbra	400	395	395	395	
Canray	100	205	205	205	— 5
Cara	875	$13⅜	13½	13½	+ ⅛
Carl Ok	3170	$5¾	5⅝	5¾	
Carl A p	100	$27⅜	27⅜	27⅜	+ ⅛
Carl B p	100	$32⅜	32⅜	32⅜	— ⅞
Carma A	3350	$15	14½	14½	— ¾
Carma 8.75	300	$20⅛	20⅛	20⅛	+ ⅛
Cassiar	z100	$11⅛	11⅛	11⅛	
Celanese	976	$5½	5⅜	5½	
Cenex	39225	193	175	189	+ 5
Ctl Est A	100	$12¼	12¼	12¼	+ ⅜
Centurion	200	$6⅜	6⅜	6⅜	
Chnclr	7225	440	435	440	
Charter Ol	z50	217	217	217	
Cherokee	5000	$9⅜	9⅛	9¼	
Chieftan D	20123	$29	28	28½	+ ⅜
Chieftain p	150	$220	219	219	+ 7
Chrysler	116	$10	10	10	+ ⅛
Coch Will	500	77	77	77	
Cockfield	905	415	405	410	— 5
Coin Lake	9000	22	22	22	
Comb Met	1000	36	36	36	— 1
Cominco	13585	$38⅞	38½	38¾	— ⅛
Cominco A	200	$26½	26½	26½	— ⅜
C Holiday I	375	$9¾	9¾	9¾	
Compr Ap	300	$13⅜	13⅜	13⅜	
Con Bath A	6880	$13¾	13⅜	13¾	+ ¼
Con Bath B	z1	$13	13	13	
Con Fardy	7788	400	390	400	+ 10
C Durham	3200	175	173	175	+ 2
C Marben	25075	180	172	172	—13
C Morisn	19700	197	197	197	— 2
Cons Prof	12000	61	60	60	— 3
Con Textle	300	$5½	5	5	
Con Distrb	1600	$12¼	12¼	12¼	— ¼
Cons Gas	5445	$23	22⅝	23	+ ¼
Conuco Ltd	300	$5½	5½	5½	+ ⅛
Conventrs	1325	$8⅞	8¾	8⅞	
Conwest	200	$7⅛	7⅛	7⅛	— ⅛
Cop Fields	2240	$5⅜	5⅛	5¼	— ⅛
Corp Food	z70	$19	19	19	
Coseka R	5590	$8⅞	8⅝	8⅝	— ⅛
Costain Ltd	500	$15¼	15	15	— ⅜
Craigmt	1100	$7	6⅞	6⅞	— ⅛
Crain R L	375	$11¾	11⅜	11¾	+ ⅜
Crestbrk	400	$16½	16¼	16¼	— ¼
Crush Intl	600	$13½	13½	13½	— ½
Cuvier M	1000	48	48	48	— 1
Cygnus A	203	$12½	12½	12½	+ ½
Cygnus B	153	$11⅛	11⅛	11⅛	—2⅜
Cyprus	2925	$16⅝	16⅜	16⅝	+ ⅛
Czar Res	18200	$10	9⅞	10	+ ¼
Czar Res p	100	$29¼	29¼	29¼	— ¼
D to G					
DRG Ltd A	200	$6¼	6¼	6¼	
Dale-R pr	100	$7⅜	7⅜	7⅜	
Daon Dev	10305	$16½	16⅜	16½	— ¼
Daon A	100	$7⅜	7⅜	7⅜	
Daon 8¾ p	500	$9⅝	9⅝	9⅝	+ ⅛
D Eldona	2000	128	128	128	
Denison	18736	$29⅜	28¾	29	+ ¾
Dicknsn	2251	$8½	8⅜	8⅜	
Digtech	900	$5	480	480	—20
Discovry	1000	105	105	105	
Doman I	4200	$9½	9¼	9½	
Dome Mine	3510	$45¼	45	45¼	+ ¼
Dome Pete	53376	$45⅞	45	45⅞	+ ⅞
D Bridge	4680	$36½	35¾	36¼	+ ¼
D Bridge r	84950	88	83	83	— 2
DExplor	9241	33	32½	32½	— ½
Dofasco A	4856	$32	31⅝	31⅝	— ¼
Dofasco p	100	$64½	64½	64½	— ⅛
Dom Store	775	$19⅜	19¼	19¼	— ¼
D Textle	700	$13¼	13⅛	13¼	
Domtar	20875	$26½	26⅜	26½	
Dr Mc C A	200	$13	13	13	+ ¼
Du Pont A	600	$23⅛	23⅛	23⅛	
Dylex Ltd	200	$12¼	12¼	12¼	
Dylex L A	1200	$12⅜	12	12	— ½
Dynamar	19000	235	233	235	+ 2
East Mal	522	160	160	160	+ 5
East Sul A	1155	210	210	210	
Estn Prov	2900	$8½	8½	8½	
Ego Res	13100	230	221	221	— 9
Elhm A	225	$5⅜	5¼	5¼	— ⅛
Emco	200	$10¾	10⅝	10¾	+ ⅛
Extndcar	1200	$8⅞	8¾	8¾	— ⅛
Extd A	400	$8⅝	8⅝	8⅝	
Falcon C	300	$7¼	7¼	7¼	
Flbrg Nik A	6535	$58	56⅜	58	+ 1⅝
Fed Ind A	1450	$6⅝	6⅝	6⅝	
F City F wt	1000	425	400	400	
F City Tr C	200	$8⅜	8⅜	8⅜	
F Mar	3200	142	135	142	+ 7
Ford Cnda	250	$69½	69½	69½	— ¼
F Sea A pr	200	$9	9	9	
Francana	3000	$15¾	15¾	15¾	
Fraser	400	$16⅝	16⅝	16⅝	+ ⅛
G&H Steel	1100	300	300	300	
G M Res	250	$5	5	5	— ⅛
GSW Cl A	100	$8	8	8	
Gaz Metr	1200	$5⅝	5⅝	5⅝	
Gen Baker	500	$8½	8½	8½	+ ¼
G Distrb A	100	$8	8	8	— ⅜
G Distrb w	1200	275	275	275	+ 5
GMC	334	$65¼	65¼	65¼	
Genstar L	8053	$23	22⅝	23	+ ⅛
Giant Yk	z7	$10⅜	10¼	10¼	
Gibraltar	5500	$7⅞	7¾	7¾	+ ⅛
Goldale A	100	$5½	5½	5½	
Golun	138150	165	155	162	+ 7
Goodyear p	z7	$33	33	33	
Graft G A	3000	$12⅛	12⅛	12⅛	+ ⅛
Graft G p	300	$37	37	37	— ½
Granduc	3200	135	132	132	— 3
Gt Oil Sds	545	$23⅜	23¼	23⅜	+ ¼
G L Nicki	2500	69	69	69	+ 4
GL Forest	z25	$44⅜	44⅜	44⅜	
GN Fin	800	245	245	245	
Gt W Life	10	$108	108	108	
Gt West S	500	290	290	290	— 5
G West wt	500	65	65	65	— 4
G Goose 9¾	500	$10¼	10¼	10¼	
Greynnd	6200	$22	21¾	22	
Gulf Can	4966	$5⅝	5⅜	5⅝	
Gulfstrem	35062	68	65	65	— 2
H to L					
HCl Hldg	500	$11¾	11¾	11¾	
Hardee	700	83	83	83	+ 1
Hard Crp A	1500	300	300	300	
Hard Crp C	600	291	291	291	
Harlequin	7986	$15¼	15	15	— ¼
H Wood	1700	175	170	170	— 5
Hatfleigh A	280	$6⅛	6⅛	6⅛	
Hatfleigh B	420	$6⅜	6⅜	6⅜	— ⅛
Hawker	300	$11¾	11⅝	11⅝	— ⅛
Hayes D	1463	$11	11	11	+ ¼
Hedway A	700	$5¾	5¾	5¾	
Highmont	1963	$8⅛	8⅛	8⅛	— ⅛
Holinger A	1925	$42	42	42	
Holinger B	z4	$42¼	42¼	42¼	
Home A	1843	$60	60	60	— ¼
Home B	175	$58½	58½	58½	— 1
Howdn DH	100	$11⅛	11⅛	11⅛	— ⅛
H Bay Mng	5145	$21¼	21¼	21¼	— ¼
C Jay Co	638	$27⅛	26⅞	26⅞	— ¼
HBC pr	816	$23	23	23	+ ¼
HB Oil Gas	871	$7⅛	7⅛	7⅛	+ ⅜
Husky Oil	1312	$58⅜	58½	58½	— ½
Husky A pr	242	$43½	43½	43½	+ 1
Husky B pr	160	$43½	43½	43½	—1½
Husky E w	100	$38	38	38	— 1
Hydra Ex	z70	45	45	45	
IAC	25190	$18	17¾	17¾	— ¼
IU Intl	8200	$13⅞	13⅝	13¾	
Imasco	575	$40	40	40	
Imp Oil A	9803	$34¾	34⅜	34⅝	+ ⅛
Imp Oil B	148	$34¾	34¾	34¾	
Inco	19398	$22¼	22	22¼	+ ¼
Inco 7.85	600	$25⅜	25⅛	25⅛	— ⅛
Indusmin	300	$20½	20½	20½	— ½
Inglis	500	$15	15	15	
Inland Gas	610	$13⅞	13¾	13¾	— ⅛
Inland G p	200	$12¾	12¾	12¾	
Inter-City	4425	$15¾	15⅜	15¾	+ ¼
Inter C B w	1000	$12½	12½	12½	
Int Div	100	340	340	340	
Intrmetco	550	$14⅛	14⅛	14⅛	— ⅛
IBM	356	$80	80	80	— ½
Int Mogul	216	$7	7	7	
Intpr Pipe	4810	$18⅞	18⅛	18⅞	
Ipsco	400	$18⅞	18¾	18¾	— ⅛
Irwin T A	700	375	370	370	—10
ISO	3400	275	270	275	
Ivaco	200	$17	17	17	+ ½
Jannock	2111	$27	26⅞	27	+ ¼
Jannock 8	1257	$15	15	15	
Jannock w	1512	$14¾	14¾	14¾	
Joutel	23600	120	111	111	—9
Kaiser Res	5440	$24⅞	24⅝	24¾	— ⅛
Kam Kotia	2400	$5	480	495	— 5
Kaps Tran	2300	170	161	161	— 9
Kerr Add	856	$10¼	10⅛	10⅛	
Labatt A	9338	$21¾	21⅝	21⅝	— ⅛
Labatt A p	1800	$21⅜	21⅜	21⅜	— ⅜
Lab Min	300	$41¾	41½	41½	— ½
Lacana	1400	$6	5⅞	6	
Laidlaw A	2300	$14⅜	14½	14⅜	— ⅛
Ldl 9¼	900	$11	11	11	— ⅛
LOnt Cem	22300	$5¼	5	5¼	+ ¼
L Shore	1200	360	350	360	+20
Lasitr Km	5000	85	85	85	— 3
Laurasia	19585	35	34	35	
Lau Fin p	1222	$14⅞	14¾	14⅞	
Lava Cap	4950	152	150	150	— 5
Leigh Inst	15777	$8¾	8¾	8¾	+ ⅛
Leons Frn	200	$15½	15½	15½	+ ¾
Liberian	z6	$7⅝	7⅝	7⅝	
LL Lac	1212	395	390	395	— 5
Lob Co A	232	405	405	405	
Lob Co B	440	415	415	415	+ 15
Lochiel	700	490	485	485	— 5
Logistec	200	450	450	450	
M to O					
MICC	1300	$12⅝	12⅜	12⅜	— ⅛
MICC 8⅝	z5	$25⅛	25⅛	25⅛	
Micc 8 p	600	$28⅛	28⅛	28⅛	
MTS Inter	9000	60	60	60	
Maclarn A	100	$19	19	19	
Mclan H A	600	$22¼	22¼	22¼	— ¼
MB Ltd	53515	$28½	27⅞	28	+ ½
Madeline	243	147	147	147	
Madsen	2900	140	139	140	
Magna A	20100	$13	12⅞	13	+ ¼
Magnetcs	1000	178	175	178	+ 5
Majstc Wil	7550	370	365	370	
Man Bar	1520	65	65	65	— 2
M Lf Gard	z10	$29½	29½	29½	
Maritime	257	$25¾	25¾	25¾	
Mar T 860	z80	$10⅛	10⅛	10⅛	
Mark Spnc	4900	$7⅝	7½	7⅝	— ⅛
Mass Fer	3016	$13⅞	1.3⅝	13¾	
Mas F A	100	$21	21	21	
Mas F B	300	$20⅞	20⅝	20⅝	— ⅛
Matchan	1000	22	22	22	— 1
Mc Adam	z200	28½	28½	28½	
Mc Intyre	580	$45	44	45	+ 2
Melcor	1500	$15⅜	15⅛	15⅜	— ⅛
Mercantil	3488	$16⅜	16⅛	15⅜	+ ¼
Merland E	12750	$13½	12⅜	13⅜	+ ⅛
Met Stors p	300	$16¾	16½	16¾	+ ¾
Minri Res	8780	286	285	285	
Moffat A	300	$12	12	12	+ ¼
Molson A	900	$24⅜	24	24	— ½
Monenco A	500	$12¼	12¼	12¼	+ ⅛
Moneta P	z200	34	34	34	
Moore	4325	$36⅜	36⅛	36¼	+ ⅛
Mtn States	9600	$14	13½	13¾	— ⅜
Multi Acc	650	$8	8	8	
Muncpl S L	100	$6¾	6¾	6¾	— ¼
Murphy	800	$22⅜	22⅛	22⅛	+ ⅛
N B Cook	1000	$5¼	5¼	5¼	+ ⅛
NBU Mine	15950	325	310	315	
Nat Sea A	z89	$19⅛	19⅛	19⅛	
Nemco	1500	270	260	265	+ 5
Neomar	300	230	230	230	
NB Tel	183	$22⅝	22⅝	22⅝	+ ⅛
N Provid D	z200	71	71	71	
N Que Ragl	500	245	245	245	— 4
N York Oil	7844	320	310	320	
Nfld L P A	200	$20¼	20¼	20¼	— ¼
Nfld Tel	300	$11	11	11	— ¼
Nick Rim	1000	22	22	22	
Nor Acme	1000	17	17	17	+ 2
Noranda	8400	$47⅛	43⅞	47⅛	+ ⅛
Norbaska	3000	51	50	50	+ 1
Norcen	16515	$22¾	22⅜	22½	— ¼
Norcen B	150	$24¼	24¼	24¼	+ ¼
Norcn 150	125	$34½	34½	34½	+ ⅛
Normick P	100	$8¾	8¾	8¾	
NC Oils	700	$13	12½	13	—1¼
Nor Tel	951	$41¾	41¾	41¾	
N Tecm B w	680	$20½	20	20½	+ ½
Northgat	4400	$7¾	7⅝	7⅝	— ¼
Northld	7000	20	19	19½	
NS Savngs	200	$12½	12½	12½	
Nu-Wst A	622	$23	22⅞	22⅞	+ ⅜
Nu-Wst B p	700	$20¼	20¼	20¼	+ ¼
Nufort Res	25913	41	39	40	+ 1
Numac	2000	$37	36¼	37	+ ¾
OPI A	100	$30	30	30	
Oakwood P	9675	$11⅜	11¼	11⅜	+ ¼
Obrien	9500	228	220	223	+ 5
Oceanus I	1900	170	170	170	+30
Ocelot A	400	$17	17	17	+ ⅛
Ocelot B	6650	$16¾	16⅜	16⅝	+ ⅛
Onaping	1800	182	178	178	
Oshawa A	2400	$8⅞	8¾	8¾	
Oxford A	1700	$17¼	17¼	17¼	
P to S					
PCL Indust	z30	$5¾	5¾	5¾	
Pac Copper	2600	183	180	182	— 1
Pac Nth G	300	$7⅜	7⅜	7⅜	
Page Pet	2100	$16¼	15⅞	16¼	+ ⅜
Paloma P	230	$5⅜	5⅜	5⅜	— ¼
Pamour A	1400	$7¼	7⅛	7⅛	
Pancana I	13850	240	220	234	+ 19
PanCan P	1450	555	540	540	— ½
Parlake	10300	218	210	215	+ 5
Pembina	3100	$9½	9⅜	9½	
Pennant	16000	186	185	185	— 1
Penningtn	100	$7⅛	7⅛	7⅛	— ⅜
Peningtn p	z12	$5¼	5¼	5¼	
P Jewl A	15100	$14½	14½	14½	— ⅛
Phoenix	970	465	465	465	—15
Petrofina	3450	$36¼	36	36¼	
Petrol	1400	$6¾	6⅝	6¾	
Peyto Oils	2333	$12¾	12¾	12¾	
Pine Point	350	$34¼	34¼	34¼	+ ⅛
Place G	4400	299	295	295	— 4
Placer	2575	$29¾	29½	29½	— ¼
Plysr 840	100	$26⅜	26⅜	26⅜	
Pominex	2000	71	71	71	— 4
Pop Shops	1750	325	320	320	—10
Powr Corp	11290	$13	12½	13	+ ½
Prado Exp	2000	55	55	55	+ 4
Precamb	8500	410	395	395	—10
Preston	2950	$19¾	19½	19½	— ¼
Prov B Can	790	$15½	15½	15½	— ¼
QMG Hldg	5485	85	85	85	
Qasar Pet	500	$13½	13½	13½	
Que Man	1620	45	43	45	
Que Sturg	5102	274	260	260	— 5
Que Tel 7¾	z50	$18½	18½	18½	
Que Tel 168	z31	$22¼	22¼	22¼	
Ram	1500	$9⅝	9½	9½	
Ranger	12100	$28¼	27⅞	28⅛	+ ⅛
Ravrock	500	205	205	205	— 5
Redpath	500	$14½	14½	14½	+ ¼
Redstone	12000	62	60	60	— 1
Reed Pap A	1550	$9¾	9⅝	9⅝	
R Sth A	4568	$10⅛	9¾	9⅞	+ ⅛
Reichhold	1575	$13⅜	12¾	12¾	— ⅜
Reich 7¼ p	700	$17	17	17	
Reich wt	150	$8¾	8¾	8¾	— ¼
Reitman A	700	$16⅞	16⅞	16⅞	+ ⅛
Res Servic	1000	405	405	405	—15
Reveistk	454	$9¾	9¾	9¾	
Revnu Prp	7740	170	167	170	
Rileys D	200	175	175	175	
Rio Algom	1425	$30⅛	29⅞	29⅞	— ⅜
Rio 580 pr	200	$78¾	78¾	78¾	
Rolland	200	$10¾	10¾	10¾	
Ronald Fd	145	$21½	21½	21½	+ ½
Ronyx Cor	250	380	375	375	
Rothman	875	$20	20	20	+ ½
Rothm 2p	z50	$16¾	16¾	16¾	
Royal Bnk	11115	$43½	43¼	43½	
Ry Trsco A	1766	$16⅛	16	16	— ⅛
Russel A	915	$13½	13½	13½	— ⅛
StL Cem A	400	$27⅞	27⅞	27⅞	— ⅛
Sandwell A	100	$10¼	10¼	10¼	
Sceptre	2900	$7⅛	7	7⅛	
Sceptre r	69400	38½	32	33	— 6
Schneid	600	$11¼	11¼	11¼	— ¾
Scintrex	500	390	390	390	+ 5
Scot Lasal	1900	165	165	165	— 5
Scot York	2425	$6	5⅞	6	+ ⅛
Scotts A	400	$12⅜	12⅜	12⅜	— ⅛
Seagram	1717	$34⅜	34½	34½	
Shaw Pipe	6200	$14¾	14⅜	14⅜	— ⅛
Shell Can	4841	$22⅞	22½	22⅞	+ ¼
Sherritt	13178	$10	9⅞	10	
Silvana Mn	1200	370	355	355	+ 5
Silvmq	2000	20½	20½	20½	— ½
Silverwd A	1300	$11½	11¼	11½	
Simpsons	4700	355	350	350	— 5
Simpsn S A	z78	$7⅜	7⅜	7⅜	
Simpsn S B	2476	$7⅞	7¾	7¾	

Women on the board: Are they just tokens?

TORONTO (CP) — Women hold fewer than one per cent of Canada's 13,000 public and private company directorships, a Conference Board in Canada study shows.

By comparison, 28 per cent of corporate boards in the United States have women members, a 17-per-cent increase in the last five years.

Susan Cooke, director of the 300-member Association of Women Executives of Toronto, said the women on the Canadian boards are either tokens or have vested interests.

Five women directors interviewed recently conceded that being female was one of the reasons they were elected. But all five said they were not tokens.

Reva Gerstein, 61, a psychologist and educator, said: "Unless women run their own businesses, they have not made much progress through the corporate ranks.

"So you find the women (directors) have academic, government or professional backgrounds, usually with credibility in administration or finance."

Some of the women interviewed said they have gained stature in the eyes of business because of prominent family backgrounds or marriages.

Gerstein, a director of four corporations, was married for 30 years to Bertrand Gerstein, chairman of Peoples Jewellers Ltd. of Toronto and a bank and hospital director. She now is divorced.

"It certainly didn't do me any harm," Gerstein said. "But I've been known enough on my own that people thought I was my husband's sister.

"I've run voluntary organizations all my life. I guess I've always had leadership ability. Even when I was seven years old I was president of my club."

Economist Gail Cook, who became the director of two companies within the last 1½ years, was married nearly a year ago to Roy Bennett, president of Ford Motor Co. of Canada Ltd. in Oakville, Ont. Her father, William Cook, is past executive-director of the National Research Council.

But she said her appointments are a natural extension of her former position as executive vice-president at the C. D. Howe Research Institute of Montreal.

"My time there was spent as a go-between between academics and business," she said.

Mona Campbell, 60, inherited Dover Industries Ltd. of Toronto from her father, Frederick Morrow, when he died in 1953. She is also a director of the Toronto Dominion Bank.

"Certainly I think a lot of the environment you have grown up in rubs off," Campbell said.

"I don't say that people like myself are exceptions at all, just that maybe our minds are bent that way and it's of interest. I think you are accepted as what you are, not who you are.

"My father was a director at the same bank for something like 27 years." Campbell said.

Mary Alice Stuart, 50, chairman of CJRT-FM Inc. of Toronto, a non-profit radio station, said: "I would like to think most of the contacts I have built over the past few years have been through a faith in me, not because my name was Burton."

Stuart is the eldest child of the late Edgar G. Burton, chairman of Simpsons Ltd. of Toronto. Her husband, Alexander Stuart, is president of Electrolyser Corp.

Black cool to PQ ideal

MONTREAL (CP) — Conrad Black, president of Argus Corp., says the federal government would lose its credibility and some provinces would become banana republics if Quebec were to achieve independence.

Black, in an interview published Monday in *Le Devoir*, says Quebecers — particularly nationalist Quebecers — have on every occasion proclaimed that Canada is only a branch office of the United States, not only on the economic level but culturally also.

"So, if Quebec achieved its independence, in my mind there would be no possibility that English Canada would be interested in anything other than eventually associating with the United States."

Black says that, without having a mandate to speak for English-Canadians, he believes intuitively that they prefer to remake Canada "with Quebec in a more important role than in the past."

If Quebec becomes independent, English-Canadians would lose interest "without hostility; but it would be the end of federalism as such, the end of the Canadian idea."

As for Bill 101, which established the French Language Charter, Black says there has been a tradition of anti-liberal laws in Quebec since the time of Taschereau. "Quebec wants to make itself 100-per-cent French," he adds. "That's understandable. But for those who are not of the same cultural group, it's not very interesting."

Active stocks

MONDAY

TORONTO

Stock	Sales	High	Low	Close	Ch'ge
Warrngtn	207950	134	127	130	—3
Dome Pet	108089	$45¼	44⅞	45	+ ⅛
MacMil Bl	62189	$28½	26⅝	27½	—1⅛
Simpsons	61716	355	350	355	— ¾
Bell Can	60845	$21⅝	21⅜	21½	— ¼
Mines and oils					
Goldlund	258205	160	124	155	+34
Nufort Res	90298	43	39	39	—1
Cenex Ltd	47700	207	182	184	—23
Redstone R	46500	64	55	61	+4
Windfall O	45500	34½	30	34	+5½
Coseka Rs	30610	$8⅞	8½	8¾	— ¼
Calvert Gs	29200	69	66	67	+1
Ulster Pet	26817	415	400	405	

NEW YORK

Stock	Sales	Close	Ch'ge
Nat Airlines	1032200	49½	+ ¼
BallyMfg	523500	45¾	+4¾
RalstnPur	417200	10⅜	— ⅛
IBM	417100	69	— ¾
CharterCo	333900	34	— ½
Itel Corp	285400	8⅞	—1⅜
NLT Corp	279200	35	+ ⅞
Exxon	252800	51⅞	— ⅝
ArizPub Svc	246100	19⅜	
CaesarsWld	238500	27⅜	+ 1
Southern Co	229200	13¼	— ⅛
Amer Hess	221800	42⅛	—2⅜
CharterCo wt	198000	32⅛	— ⅝
Amer T and T	189800	57¼	
Tesoro Pet	182600	16⅛	+ ⅜

MUTUAL OF OMAHA

We are expanding our operations and require sales oriented people who wish to expand into the insurance field and want to be considered for management within one year. If you are at a dead end and want to advance yourself call now for an appointment.

WE OFFER — GROUP INSURANCE
— PERMANENT POSITION
— TRAINING AND ADVANCED SEMINARS
— 24 MONTH FINANCING PROGRAM
— MULTI-LINE PORTFOLIO OF PLANS

Our professional association group markets will assist you in prospecting and create higher than average earnings.

PHONE 386-3578
NEIL CLARK

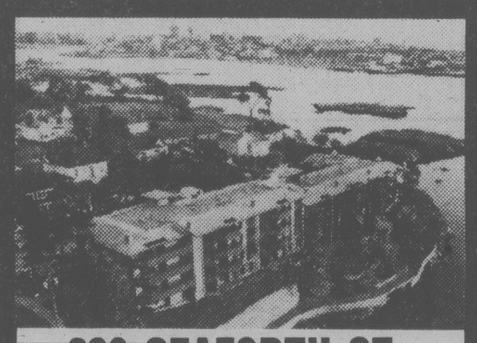

630 SEAFORTH ST.
34 LUXURY WATERFRONT CONDOMINIUMS

FEATURING:
- Swirlpool, sauna and library
- Spacious flexible floor plan — 10% CCA
- Panoramic water vistas from all rooms
- Fireplaces, skylights, sloped beamed ceilings.
- Designed for energy conservation — hot water heating
- Roof gardens and landscaped galleries
- Oak cabinets, open bars and breakfast nooks in deluxe kitchens.
- Quiet, secluded 1.6 acre treed setting

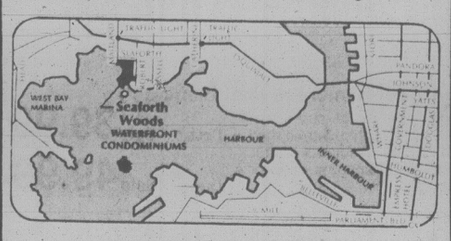

PRICE FROM $70,500
OPEN DAILY 1 P.M.-5 P.M.

DICKIE AGENCIES LTD.
382-4312 or 382-8239

Alberta

Complete tabulation of Monday trans- actions. Quotations in cents unless marked $. Net change is from previous board-lot closing sale.

Stock	Sales	High	Low	Close	Ch'ge
Westrn War	500	85	85	85	+20
Amalta	2200	115	105	105	—5
Amer Chrm	600	110	110	110	—5
Aquarius	1100	145	140	145	+10
Ashlu	500	170	170	170	—10
Baretta	14000	105	64	105	+55
Bashaw	42250	108	100	108	+5
Bearcat	2500	$53⅜	51¼	53⅜	+ ⅛
Beaufort A	100	$17½	17½	17½	
Bonn	16800	255	245	249	+19
Cairn	2600	$9¾	9½	9½	— ½
CL West	4500	25	25	25	
Chipman	2800	350	350	350	
Clearport	2600	380	360	360	—15
Cochrane	1001	395	385	390	+5
Commercl	7500	245	230	235	—10
Concept	5000	$6½	6⅜	6½	
Duke	3500	30	30	30	
Flin Flon	4700	90	90	90	
Flag	500	80	80	80	+5
Gold Lake	2000	190	190	190	
Gulch	550	299	295	299	
Highfield	4000	310	305	305	+5
Inter Tika	62300	112	103	112	+10
Kelvin	500	350	350	350	+25
Kintla	2000	57	57	57	+2
LCM Res	16500	175	165	165	
Lobell	1283	95	94	95	
Missi	500	180	180	180	—5
Multiple	2000	60	60	60	
Mt Jamie	700	140	140	140	—5
Nesbitt	13500	160	160	160	
New Dom	100	$8	8	8	
New Gatewy	2400	245	245	245	
Newpass	2500	85	80	85	—5
Nimrod	1100	148	145	148	+3
Nello	1000	150	150	150	+10
North Con	1000	14	14	14	
Norminco	3000	200	195	200	+10
Northstar	3500	330	325	330	
Oilex	2400	285	285	285	—4
Omega	200	465	465	465	—15
Orbit	325	$5	5	5	
Paramnt R	2200	$6	5¾	5⅞	
Penstar	2000	53	52	53	—1
Peregrine	5500	200	180	181	—24
Ranchmns	406	$5½	5½	5½	
Rio Alto	3000	260	250	250	
Rupertslnd	200	420	420	420	+5
Saco	1000	110	110	110	
Sastex	7000	100	91	100	+9
Seagull	983	$5¼	5	5	— ¼
Sparrow	5000	100	95	100	+10
Strand	200	$7	7	7	— ⅛
Turbowts	500	$9⅝	9⅜	9⅜	— ¼
Twin Rich	700	365	365	365	—5
Univ Ex	4800	330	320	320	—20
XRG	7630	$16¼	15½	16	+ ½
Zephyr	1600	$7	6¼	7	+ ¼

Gold

LONDON (AP) — Closing gold prices Monday, in U.S. dollars an ounce. London- 304.25; Paris- 318.36; Frankfurt- 304.06; Zurich- 305.625; Hong Kong- 299.72.

Silver

MONDAY

Closing basic price of 1,000-ounce certificates in the Victoria area, according to the Scotiabank, $9.50 U.S. bid per troy ounce and $9.54 asked. Previous day $9.48 and $9.52.

Dividends

Dominion Scottish Investment Ltd., five per cent pfd., 62.5 cents, Aug. 31, record Aug. 15.

Extendicare Ltd., five cents; class A, five cents, plus a preferential dividend of 2.5 cents; both payable Aug. 15, record Aug. 2.

LOLA CLARK

Lola joins over 50 other sales people in working at Capital City Realty. Lola has been actively selling real estate in Victoria for a number of years an we at Capital welcome her to our staff of professional realtors.

CAPITAL CITY LTD.
388-7557
7-20
100% OPPORTUNITY COMPANY

New York

MONDAY

Alcan	33¾	Inland St	35⅜
Alcoa	—	IBM	69
Ald Chem	34	Int Harv	40⅜
Al-Chlm	36⅛	INCO	18⅞
Am Air	11¼	Int Paper	41⅞
Am Brnd	59⅜	ITT	28
Am Bcast	43¼	Johns-Man	24⅞
Am Can	38⅛	Kaiser Al	18
Am El P	21½	Kennecott	23¼
Am Motor	6⅞	Kraftco	46¾
Am Tel T	57⅛	LTV	9⅝
Ampex	14⅜	Litton	31⅜
Asarco	18¾	Lockheed	20⅜
Ashland	—	McD Doug	24¾
Atl Rich	65½	McLean	13
Avco	21⅞	Merck	65⅞
Avon	46¾	Mer Lyn	17½
Bell How	18	Minn MM	53
Bendix	36¼	Mo Pac	49⅛
Beth St	21	Mobil	38½
Boeing	39¾	Monsanto	49⅝
Boise Cas	34¼	Motorola	41⅝
Borden	25⅛	NCR Corp	66¼
Borg-W	31½	Natomas	49¾
Bri My	32	Newmont	26⅜
Brunswk	13¼	Nort Sim	14⅞
Burl Ind	17⅞	Owen Ill	20⅛
Burl Nor	58¾	Pac Gas	23⅜
Burroughs	66⅝	Pan Am	6⅜
Caterpill	55⅛	Pan El P	51⅝
Col Bcast	51¼	Peop G	39
Celanese	45⅜	Pepsico	23¾
Chase M	39½	Phil El	16⅛
Chessie	30⅝	Phil Morr	33⅜
Chrysler	8⅞	Phil Pete	38¼
Cleve El	17¾	Pit Bowes	26⅛
Coca-Cola	37	Polaroid	27¾
Col-Palm	16⅜	Proc Gam	74
Comsat	41⅞	Pub Sv EG	21¼
Con Frt	24⅛	RCA	23¼
Con Nat G	43⅛	Repub St	25¾
Cont-Data	40½	Revlon	46
Con Ed	24⅛	Rockwell	38¼
Cont Oil	38⅛	Scott Pap	16⅜
Crown Ck	30¼	Sea Cstle	29¼
Crown Zell	35½	Sears	18⅜
Delta Air	41¼	Seatrain	6⅞
Disney W	35⅞	Shell	39¾
Digital E	54	Singer	13½
Dow Chem	26	Sony	8¾
du Pont	39¾	So Cal E	—
East Air	7⅝	South Pac	34
East Kod	53⅜	Sperry	44⅜
El Paso	20⅝	Stand Cal	51½
Exxon	51⅞	Sun Oil	55⅜
Fair Cam	26⅞	Teledyne	134¼
Firestone	12⅛	Telex	4½
Ford	42⅜	Texaco	27¾
Gam Sko	29¼	Tex Gulf	23¾
Gen Dyn	30¼	TWC	17¾
Gen El	50	Un Carb	39⅜
Gen Food	31⅜	Un Pac	71½
Gen Mot	56¼	Un Brd	9⅜
G Tel El	28½	Un Oil	39⅜
Gen Tire	20⅛	UAL Inc	24
Ga Pac	26½	U.S. Steel	27⅛
Gillette	24⅛	West Air	8¼
Goodyear	15¼	Westghse	19⅞
Greyhound	14½	Weyerhsr	28¾
Gulf Oil	26⅝	Wometco	18⅛
Hilton	29⅜	Woolworth	25
Homestake	33⅜	Xerox	60¼
Honeywell	67⅛	Zenith	12
Houston	30¼		

Grain quotes

MONDAY

WINNIPEG
(Quotations in tonnes.)

	Open	High	Low	Close	Fri.
Flax					
Jly	362.50	362.50	355.00	355.00	364.00
Oct	354.00	354.00	343.00	343.00	353.00
Nov	—	—	—	337.00	345.50
Rapeseed Vancouver					
Spt	344.00	344.00	332.60	332.60	342.20
Nov	347.00	348.20	338.20	338.20	348.00
Jan	349.50	350.20	340.20	340.20	350.20
Barley					
Jly	102.50	103.50	101.00	101.00	103.50
Oct	103.20	104.20	101.60	101.60	102.40
Dec	102.00	103.80	101.60	101.60	101.90
Oats					
Jly	—	—	—	114.00	112.00
Oct	105.10	109.00	105.10	106.00	104.00
Dec	106.00	106.30	103.50	103.50	101.50
Feed Wheat					
Jly	149.50	149.50	149.50	149.50	144.50
Oct	127.00	131.70	127.00	129.00	126.70
Dec	123.70	127.50	123.70	124.80	123.50
Rye					
Jly	—	—	—	194.50	189.50
Oct	193.50	193.50	193.50	193.50	188.00
Dec	188.00	188.00	188.00	188.00	183.00

CHICAGO
(Quotations in bushels.)

	Open	High	Low	Close	Ch'ge.
Wheat					
Sep	4.44	4.51	4.30	4.40½	—1½
Dec	4.58	4.63½	6.38	4.45	—9
Mar	4.62	4.64	4.38¼	4.48½	—9¾
Corn					
Sep	3.14½	3.14½	3.05¼	3.07	—8¼
Dec	3.20	3.20	3.10¼	3.10¼	—9¾
Mar	3.28	3.28	3.18¾	3.18¾	—10
Oats					
Sep	1.65¼	1.65½	1.58½	1.58½	—.6
Dec	1.76½	1.76½	1.69	1.69	—.6
Mar	1.80	1.80	1.73½	1.73½	—.6
Soybeans					
Aug	7.91	7.93	7.59	7.60	—.29
Sep	7.85	7.86	7.52½	7.54½	—.28
Nov					
	7.79	7.79	7.44	7.45½	—.28½
Soybean oil					
Aug		29.67	28.67	28.67	—1.00
Sep		29.25	28.22	28.22	—1.00
Oct		28.80	27.73	27.73	—1.00
Soybean Meal					
Aug		209.00	203.50	204.70	—3.10
Sep		208.50	203.50	204.30	—3.70
Oct		208.50	202.50	203.70	—3.10

Bonds

TORONTO (CP) — Prices were lower in active trading on the Canadian bond market Monday. The short end of the market was off 15 cents. Mid and long term issues fell three-eighths of a point. Provincial and corporate issues dropped one-quarter. Day-to-day money was 12½ available at per cent.

URGENTLY NEEDED
Property zoned for restaurant or already developed with restaurant in the Colwood or Langford areas.
Phone 477-0171 8:30-4:30

NEED A PRESSURE OR STEAM CLEANER?
"WE SPECIALIZE"
Price our systems before you buy
CHEMICALS — DEGREASERS — SOAPS
Free demonstration with no obligation
TOTAL WASH LTD. 598-2345
Victoria — Nanaimo — Vancouver

Options

MONDAY

Closing prices of all traded options. Sales unit is 100 shares. P denotes puts. (Trans-Canada options combine Montreal and Toronto exchange option trading):

Options		Vol	Int	Last	Close
Abitibi	Fb 20	27	552	130	$18⅞
Abitibi	Ag 15	20	149	$3¾	$18⅞
Abitibi	Ag 17½	33	586	140	$18⅞
Abitibi	Ag 20	40	1091	25	$18⅞
Abitibi	Nv 17½	15	791	$2⅛	$18⅞
Abitibi	Nv 20	25	892	85	$18⅞
Alt GA	Fb 22½	1	173	$2¾	$22¾
Alt GA	Nv 25	15	369	100	$22¾
Alcan	Fb 40	1	78	$3½	$39
Alcan	Ag 40	10	335	80	$39
Alcan	Nv 40	10	448	$2¼	$39
Alcan	Nv 45 p	10	44	$4⅞	$39
Aquitn	Sp 35	6	27	$2½	$33⅝
Asama	Ja 15	1	172	$4½	$17¼
Asama	Ja 20	20	258	145	$17¼
Asama	Ap 15	2	2	$4½	$17¼
Asama	Ap 20	6	6	$2	$17¼
Asama	Oc 15	15	104	$3	$17¼
Asama	Oc 17½	38	832	160	$17¼
Asama	Oc 17½p	5	102	110	$17¼
Asama	Oc 20	5	1911	100	$17¼
Asama	Oc 20 p	2	45	$3	$17¼
Asama	Oc 22½	6	691	65	$17¼
Bell Can	Nv 22½	2	316	60	$21½
BCdn Nt	Nv 15	60	282	85	$15¾
Brscn A	Fb 22½	4	313	$2⅜	$22⅜
Brscn A	Ag 20	45	291	$2⅜	$22⅜
Brscn A	Ag 22½	4	930	80	$22⅜
Brscn A	Ag 25	70	2897	15	$22⅜
Brscn A	Nv 22½	10	987	185	$22⅜
Brscn A	Nv 25	10	520	90	$22⅜
Brscn A	Nv 27½	5	82	35	$22⅜
Bk Mtl	Fb 25	51	206	180	$24⅞
Bk Mtl	Ag 25	59	1180	50	$24⅞
Bk Mtl	Ag 27½	28	896	5	$24⅞
Bk Mtl	Nv 22½	12	626	$2⅞	$24⅞
Bk Mtl	Nv 25	87	1133	125	$24⅞
Bk Mtl	Nv 27½	36	653	50	$24⅞
BP Can	Oc 25	2	66	$3¾	$27
BP Can	Oc 27½	5	20	$2⅜	$27
CBth A	Oc 15	5	345	65	$13½
C Gas	Dc 22½	5	200	100	$22¾
CP Ltd	Fb 35	15	69	150	$31⅛
CP Ltd	Ag 30	23	460	170	$31⅛
C-Ti A	Oc 27½	1	3	$4¼	$30½
Denis	Ja 27½	3	50	$4¾	$28¼
Denis	Ja 30	30	41	$3½	$28¼
Denis	Oc 25	3	124	$4½	$28¼
Denis	Oc 30	2	226	$2	$28¼
Denis	Oc 32½	10	59	125	$28¼
Dom M	Ja 46⅝	8	5	$7¼	$45
Dom M	Oc 45	5	89	$6¾	$45
D Pete	Ja 40 p	1	1	55	$45
D Pete	Ja 45	1	206	$9¾	$45
D Pete	Ja 50	3	523	$7½	$45
D Pete	Ja 55	12	784	$6⅛	$45
D Pete	Ap 45	10	10	$12½	$45
D Pete	Ap 50	31	29	$11	$45
D Pete	Oc 30	406	1090	$17	$45
D Pete	Oc 35	57	1339	$12⅞	$45
D Pete	Oc 40	73	2347	$10½	$45
D Pete	Oc 40 p	52	51	$4	$45
D Pete	Oc 45	86	2547	$8⅛	$45
D Pete	Oc 50	99	5137	$4	$45
D Pete	Oc 50 p	10	10	$10	$45
D Pete	Oc 55	149	6329	$4¾	$45
DTex	Dc 12½	8	103	140	$13¼
Gulf C	Ag 55	5	124	$3½	$55
Gulf C	Ag 60	3	198	155	$55
Gulf C	Nv 55	1	159	$5¾	$55
Gulf C	Nv 65	4	109	$2¼	$55
Gnstar	Ja 25	3	114	115	$22⅞
Ho OA	Oc 65	1	25	$3	$60¼
Ho OA	Oc 70	1	—	150	$60¼
Husky	Oc 50	5	16	$9¼	$59
IOil A	Fb 35	1	290	$4½	$34½
IOil A	Fb 40	15	361	$2¾	$34½
IOil A	Ag 30	4	399	$4⅜	$34½
IOil A	Ag 32½	5	101	$2⅝	$34½
IOil A	Ag 35	40	1063	130	$34½
IOil A	Nv 30	2	881	$6¾	$34½
IOil A	Nv 35	37	1655	$3¾	$34½
IOil A	Nv 35 p	2	2	$3	$34½
IOil A	Nv 40	19	1113	190	$34½
I Pipe	Fb 20	10	233	130	$18¾
I Pipe	Ag 17½	10	65	180	$18¾
I Pipe	Ag 20	10	192	20	$18¾
I Pipe	Nv 20	10	508	80	$18¾
Labat A	Ja 22½	6	46	$2⅝	$21¾
Labat A	Ap 22½	2	2	$3¼	$21¾
Labat A	Oc 22½	39	595	165	$21¾
Labat A	Oc 25	51	688	80	$21¾
MB Ltd	Fb 25	25	116	$4¼	$27½
MB Ltd	Fb 27½	3	150	$3	$27½
MB Ltd	Fb 30	5	14	$2	$27½
MB Ltd	Ag 22½	4	357	$5	$27½
MB Ltd	Ag 25	62	757	$3½	$27½
MB Ltd	Ag 27½	195	516	175	$27½
MB Ltd	Nv 22½	3	233	$5½	$27½
MB Ltd	Nv 25	21	464	$3¾	$27½
MB Ltd	Nv 27½	38	534	$3⅛	$27½
MB Ltd	Nv 30	113	130	195	$27½
Inco	Fb 20	28	82	$4⅞	$22
Inco	Fb 22½	21	656	$2⅞	$22
Inco	Fb 22½p	3	11	150	$22
Inco	Fb 25	17	673	$2	$22
Inco	Ag 17½	3	303	$5½	$22
Inco	Ag 22½	19	1042	90	$22
Inco	Ag 25	68	3315	20	$22
Inco	Nv 20	7	577	$4	$22
Inco	Nv 22½	17	934	$2	w2q $22
Inco	Nv 22½p	10	114	100	$22
Inco	Nv 25	69	3590	110	$22
Norcn	Fb 20	2	647	$4⅝	$22¾
Norcn	Fb 22½	19	212	$3½	$22¾
Norcn	Fb 25	9	516	$2⅛	$22¾
Norcn	Ag 17½	25	687	55	$22¾
Norcn	Ag 20	26	1646	$2¾	$22¾
Norcn	Ag 22½	63	1171	100	$22¾
Norcn	Ag 25	117	2334	40	$22¾
Norcn	Nv 20	16	1193	$3¾	$22¾
Norcn	Nv 22½	93	1634	$2½	$22¾
Norcn	Nv 22½p	1	74	190	$22¾
Norcn	Nv 25	29	1452	135	$22¾
Noran	Fb 40	1	77	$9½	$47⅛
Noran	Fb 50	9	131	$4	$47⅛
Noran	Fb 55	4	48	$2¾	$47⅛
Noran	Ag 45	5	478	$3½	$47⅛
Noran	Ag 50	3	786	90	$47⅛
Nor Tel	Ja 45	6	15	$3¼	$41¾
Rang	Ja 25 p	5	15	160	$28
Rang	Oc 27½	3	256	$3¼	$28
Rang	Oc 30	5	670	$2¼	$28
Rang	Oc 32½	3	146	145	$28
Roy Bk	Ja 45	130	183	110	$43½
Roy Bk	Ap 40	3	3	55	$43½
Roy Bk	Oc 40	4	144	$3½	$43½
Roy Bk	Oc 45	12	151	70	$43½
Shell C	Fb 27½	2	38	150	$22⅝
Shell C	Ag 22½	2	283	120	$22⅝
Shell C	Nv 22½	10	459	$2⅜	$22⅝
Shell C	Nv 25	12	563	140	$22⅝
Stlco A	Ag 27½	6	209	130	$28
Stlco A	Ag 30	10	652	15	$28
Stlco A	Nv 27½	8	239	190	$28
Stlco A	Nv 30	39	595	90	$28
Stlco A	Nv 32½	2	404	50	$28
Total P	Ja 25	47	163	$3½	$24⅝
Total P	Oc 22½	5	140	$4½	$24⅝
Total P	Oc 25	24	634	$2⅜	$24⅝
Total P	Oc 27½	30	436	195	$24⅝
Total P	Oc 30	159	864	120	$24⅝
Total P	Oc 32½	33	446	80	$24⅝
TrC PL	Fb 22½	2	165	$2¾	$22¾
TrC PL	Nv 20	10	155	$3⅜	$22¾
TrC PL	Nv 22½	10	193	175	$22¾
TrC PL	Nv 25	2	109	80	$22¾
Segrm	Ja 35	1	21	$3⅜	$34½
Segrm	Ja 40	1	>100	165	$34½
Segrm	Ap 35	3	3	$4¼	$34½
Wcoast	Mr 15	21	547	150	$14½
Wcoast	Sp 15	30	1400	75	$14½
Wcoast	Sp 17½	15	402	25	$14½
Wcoast	Dc 15	34	1900	110	$14½

Total volume 4040.
Total open interest 124614.

Mutuals

Toronto (CP)—Recent prices of investment funds supplied by The Investment Funds Institute of Canada Monday. They are the net asset value per share or unit (NAVPS) last circulated by the fund in accordance with its pricing practice as contained in the prospectus of the fund. n—no sales charge, x — U.S. Fund, y — delayed NAVPS, xd—ex-dividend.

Institute Members		Resource Non-Members	
AGF Group		nyAltamira Fd	6.54
Amer Grwth	5.91	Assoc Inv	7.93
Cdn Gs Egy	29.05	yBeaubran	5.32
Cdn Sec Gth	8.48	**Ciag Group**	
Cdn Trusteed	4.51	Co-Opera	13.35
Corp Invest	7.10	Landmark	15.55
Corp Inv Stk	9.14	**Canagex Gr**	
Gwth Equity	14.79	yBond	9.49
Japan	13.70	Fund	13.20
yMoney Mkt	10.00	Internatnl	8.86
Option Equity	4.56	yMortgage	10.12
Special	6.34	Capital Grth	13.52
All Canadian Grp		xChase	6.76
yCompound	7.54	ynComCp Mtg	9.96
yDividend	7.91	**Desjardins Gr**	
yNorthn Egy	5.18	yCanadian	10.89
yRevenue Gth	4.48	yHypotheq	4.33
y4000	5.16	yInternatnl	10.03
Bolton Tremblay		yObligatns	5.09
Cda Cumul	9.38	yQuebec	5.50
Income Fnd	9.90	ySpec	7.91
Internatnl	8.95	**Dixon Krog Gr**	
Pld Resource	7.98	Dixon, Krog	11.83
Taurus	9.82	Heritage	3.25
Calvin Bullock Gr		Vanguard	8.58
Acrofund	1.85	yDomin Comp	10.87
Banner Fund	4.76	yDomin Equit	12.53
xdCIF	5.41	**Dreyfus Group**	
CIF Incm Fd	10.09	yxInc	12.73
Cambridge Grp		yxInternatl	16.85
yIntl Engy	3.23	ynDynamic	12.51
yIntl Grwth	5.57	ynExecutv Int	1.41
yIntl Income	3.98	xFid Trend	25.31
yNat Res Gth	5.38	nFst Cdn Mtg	10.31
yUnivest	6.84	nHarvard	10.72
yGrowth	8.59	**Industrial Gr**	
CSA Mgmt Gr		Indust Amer	2.93
Goldfund	6.86	Indust Div	7.41
Goldtrust	3.52	Indust Eq	9.28
Confed Group		Indust Gth	6.20
Dolphin Eqty	7.06	Indust Incm

Hydro gets a mediator

A mediator has been appointed in contract negotiations between B.C. Hydro and the Office and Technical Employees Union.

The 3,700 members — 125 in Victoria — of the OTEU served strike notice Friday.

They said no job action is planned but they want to pressure Hydro to get back to the bargaining table.

The union is asking 9.2 per cent plus a two per cent adjustment because they were the only Hydro union under Anti-Inflation Board guidelines for a full three years.

Hydro has offered a package with increases averaging 6.5% but no retroactive pay.

The average base rate is now $1,500 a month.

Meanwhile, discussions are continuing with Hydro bus drivers.

Hydro gas workers and electricians are planning strike votes. No talks are scheduled.

Vander Zalm softens stand

Continued from page 1

rate assessed all drivers will be low and neither the safe driving discount nor bad driving records will count next year.

McCarthy apparently was livid. She met with Vander Zalm in her office where raised voices could be heard out in the hall.

Another source said Vander Zalm met with Bennett for more than an hour Monday afternoon.

But today Vander Zalm says he has not met with Bennett for two or three days and that his meeting with McCarthy concerned other matters and his ICBC comments were not mentioned.

Bennett is not available for comment and McCarthy refuses to discuss the issue.

It is known Bennett's press secretary John Arnett called a Vancouver radio station twice to get the voice clips of Vander Zalm's interview.

McCarthy said she has no comments on Vander Zalm's statements.

"I introduced the legislation and gave the government's position at the press conference," she said.

"But as to rampant speculation by private insurance agents, the media or, yes, from cabinet ministers, I will not comment."

ICBC officials in Vancouver have not denied Vander Zalm's claims.

They say, as before, details of the program will be unveiled in September.

Secrecy bill

Continued from page 1

until October. He said Parliament could have been recalled as early as June 11.

"I find it impossible to understand why a new government, after more than 16 years in Opposition, with all the answers, would delay its presentation of policies for more than four months," MacEachen said in a prepared statement.

He added that when the Liberals regained power in 1963, former prime minister Lester Pearson met Parliament in less than four weeks.

The last Parliament ended March 26 when former prime minister Pierre Trudeau called the election.

Baker defended the delay in meeting Parliament on grounds the new government has made "productive use" of the time to review and try to rectify actions of the Liberal government during the last 16 years.

The Conservative government will fulfill a long-time commitment to more open government, Baker said, by introducing a freedom of information bill as soon as Parliament convenes.

The bill, designated a special issue by Clark, would give citizens access to all government information with certain narrowly-defined exceptions.

Ministers' decisions not to release information could be appealed to the courts, Baker said.

Parallel to this bill would be reform of Parliamentary procedure to give Commons committees more power to examine government spending, and to improve the balance between the executive and legislative branches of government, Baker said.

He said Finance Minister John Crosbie intends to bring down his first budget a few weeks after the opening of the new session, but referred reporters' questions on specific economic legislation to Crosbie.

The government is committed to introducing a plan to allow homeowners to deduct mortgage interest and property taxes from taxable income.

Bennett disagrees with hike

Premier Bill Bennett said Monday he disagrees with the decision by the federal government to raise the Bank of Canada interest rate.

"I have always been concerned with the high cost of money and I don't agree with undue interest charges on British Columbians," he said in an interview.

"I think it is difficult and, yes, the United States rate puts pressure on Canada but I think we have gone for too much of a difference here, and I certainly am not in agreement with a rise of that nature right now."

TOOTHACHE?
Anbesol relieves toothache pain fast. Cools, soothes and helps prevent infection.

Home Fashions

the Bay

Looking for new decorating ideas? Check the Bay's Home Fashion Event and White Sale magazine

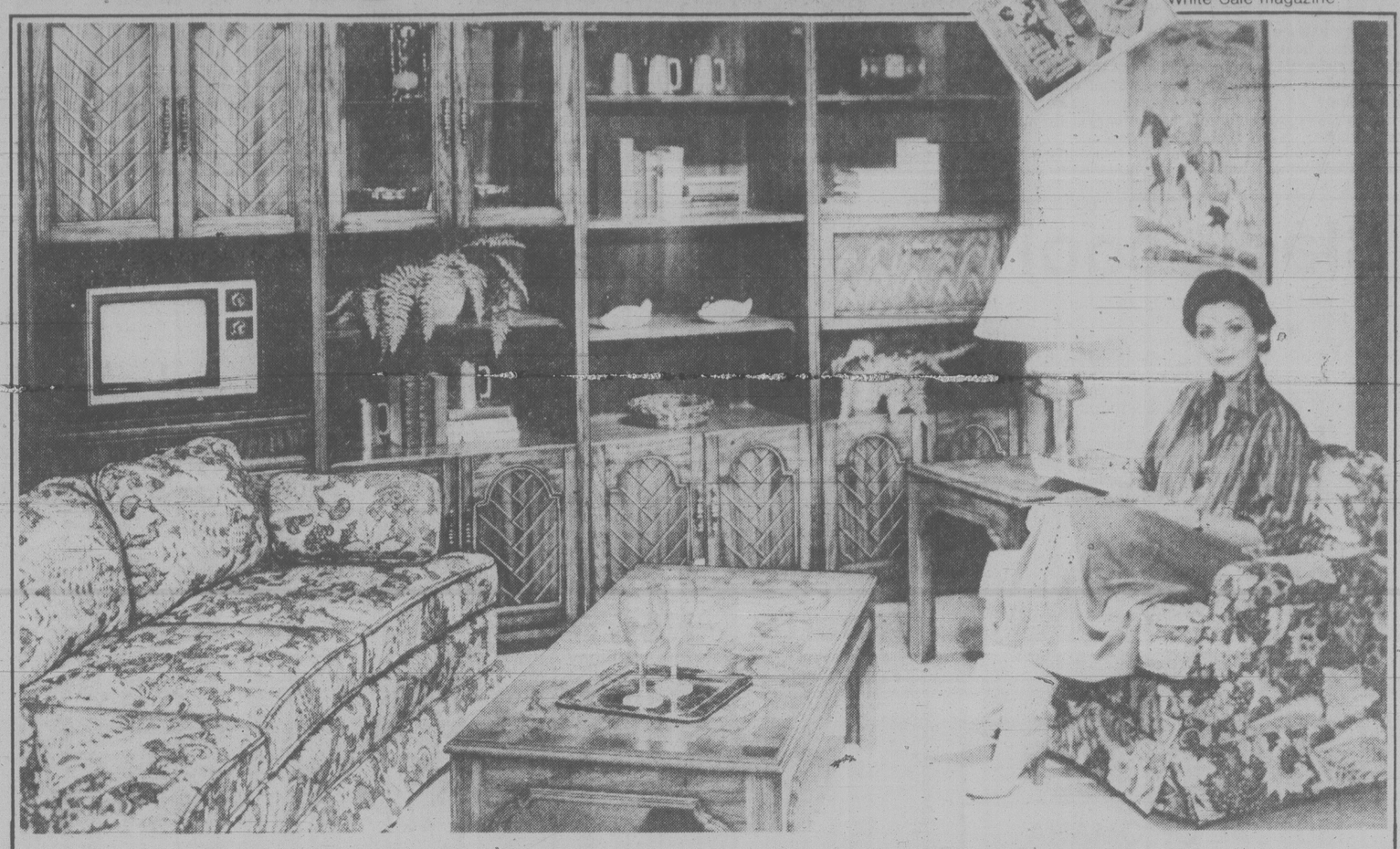

Save on the handsome traditionals

Traditional wall system
This country traditional system from our "King's Oak Collection" offers a variety of components for versatile home decorating. Each piece is constructed of rich, warm oak, designed to complement a range of decors. All you do is arrange them as you wish! Quality made in Canada by Kaufman.

Glass door unit	Sale $499
Open unit	Sale $379
Open drop leaf desk	Sale $479
Stereo entertainment unit	Sale $729

Traditional 2 piece suite
This attractive suite features rolled arms, skirting, and loose cushions and bolsters for extra comfort. The upholstery is a far eastern inspired print cotton in browns and beiges, quilted on one side. Includes sofa and chair, in your choice of a light or dark background print.

Sale $699

Ask about having your furniture Scotchgard Fabric Protector treated

Traditional table grouping
Add a finishing accent to any room, with our best-selling olive and hickory burl top tables.

Cocktail table	Sale $299
End table	Sale $279
Chairside table	Sale $239

Furniture, Victoria, fourth

Prices in effect until August 11.

Colorful White Show&sale

the Bay

open Wednesday 'til 9 p.m.

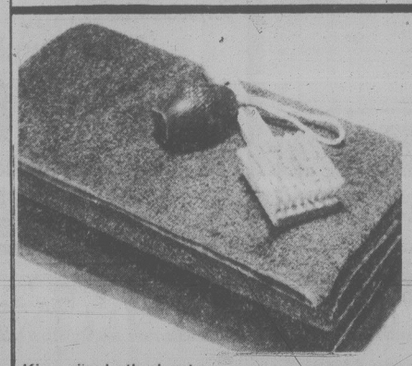

King size bath sheets
Extra large and super absorbent, these king-sized bath sheets come in solid colours of ivory, navy, cognac, sunrise yellow, velvet brown and white. Ideal for the pool or shower.

Sale 11.99

Bold beach and body towels
We have a super selection of beach towels in the wildest colours and the boldest designs ever. Choose your favourite now for the great beach weather ahead.

Sale 7.99

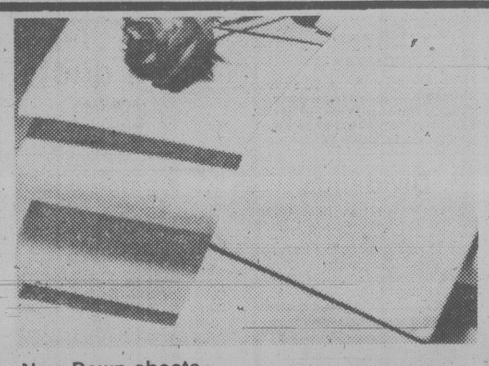

New Dawn sheets
Contemporary, flat or fitted sheets in fashion shades of brown, midnight blue and fawn. No-iron cotton polyester blend.

Twin,	Sale 7.99
Double,	Sale 8.99
Queen,	Sale 11.99
Cases, pr	Sale 5.99

Kenwood Ramcrest wool blankets
Quality blankets of pure virgin wool, mothproofed and finished with nylon binding. White, space blue, champagne, camel or gold colour.

Double,	Sale 39.99
Queen,	Sale 49.99

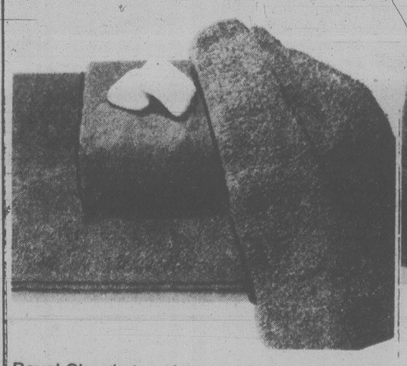

Royal Classic towel ensemble
From the luxurious 'Royal Family' by Cannon, these generously-sized towels come in decorator colours of parchment, blue, mocha, midnight blue, daffodil yellow, Indian brick, white and dusty rose.

Bath towel Sale 8.99
Hand towel Sale 5.99
Face cloth Sale 2.79

Belgravia towel ensemble
A luxurious solid colour towel ensemble of 90% cotton and 10% polyester. Very absorbent. In six exciting colours; ivory, navy, pink, velvet brown, sky blue and yellow.

Bath towel Sale 5.49
Hand towel Sale 3.49
Face cloth Sale 1.99

Baycrest contour mattress pads
Protect your mattress with these white polyester/cotton covers filled with polyester fibrefill.

Twin 39" x 75"	Sale 11.99
Double 54" x 75"	Sale 14.99
Queen 60" x 80"	Sale 16.99
King 78" x 80"	Sale 21.99

Dacron II pillows
Popular pillows made of high quality Dacron II polyester fibrefill. They're non-allergenic, resilient and washable.

Regular,	Sale 9.99
Queen,	Sale 11.99

Prices in effect until August 11 while quantities last. *Staples, Victoria (third)*

30% OFF ROYAL ALBERT BONE CHINA

You have only until Saturday, July 28 to save 30% off the regular prices on open stock pieces in 13 popular patterns.

China, Victoria (third)

Show your Bay Account Card, Master Charge or Visa!

Hudson's Bay Company

SECOND FRONT PAGE

VICTORIA, BRITISH COLUMBIA, TUESDAY, JULY 24, 1979, PAGE 9

CORDOBA SALE at WILLE Dodge • Chrysler

Computer to control wilderness canoes?

By MARK HUME
Times Staff

Canoe traffic in one of B.C.'s most popular wilderness parks may soon be regulated by a computer program being set up at the University of Victoria.

Paul Love, a fourth-year geography student at UVic is working in a dark, closet-sized office on campus.

Hunched over a desk littered with charts, maps and calculations, Loye is setting up a computer program that one day may save Bowron Lake Provincial Park from ruin.

Some wilderness areas are threatened by logging or mining, but Bowron's main problem is simply people — too many of them.

With Love's Wilderness Use Simulation Model (WUSM) park managers hope to maintain the area's quality while at the same time allowing the maximum number of people to use it.

This summer 400 canoeists paddling the loop of lakes, linked by rivers and portages, are carrying with them trip diaries, recording data vital to Love's project.

When his computer model is complete provincial parks managers will be able to plug into the model and determine what effects various management techniques will have on the area.

The WUSM won't tell managers what to do to reduce congestion in the park, stresses Love, but it will tell them what will happen when they try any specific approach.

With the WUSM, planners will be able to test their theories on the computer model, rather than bringing in new regulations on a trial-and-error basis.

The only traffic control in effect at Bowron now is a limit on the size of individual parties. No more than six people are allowed to canoe in a group.

Love, who is funded by the parks branch and the department of labor's Provincial Youth Employment program, says he's the first one in Canada to make use of the WUSM — a method pioneered in the U.S. He hopes to set up a consulting business when he graduates and work on unravelling the traffic jams in parks across the country.

Love said he picked Bowron Lake as his first target because it's one of the most popular canoe areas in the province and is under increasing pressure.

"About 3,500 people used the lakes last summer," said Love. "About 1,100 will use the park in August . . . there can be as many as 60 people (in 10 separate parties) starting out from the trailhead at the same time."

One of the problems, says Love, is that the bulk of the canoeists come from Victoria and Vancouver. To get to the park they generally head off from their homes after work on a Friday, arrive sometime on the weekend, and start their canoe expeditions on Monday morning.

That means people hoping to escape to the wilderness for a week or so could find themselves right in the middle of a flotilla of strangers, all headed in the same direction, with the same destinations and general travel schedule.

So much for the wilderness experience.

Love says research has shown that for most people the wilderness atmosphere is destroyed if they have three or more encounters with other parties in a day.

For the group of 60 that found themselves suddenly together at the Bowron Lake trailhead, there would be no such thing as solitude. Three portage trips are needed to get started on the first lake — that means a total of 180 encounters for each person before the trip has really begun.

Compounding the problem are the natural bottlenecks along the route, where canoeists who have been alone on a large lake are channeled together at camping spots, river mouths or portage points. Again the wilderness atmosphere is ruined by traffic jams in the middle of nowhere.

To make matters worse, says Love, use of the park can only increase in future.

"Despite short-run fluctuation in visitor use within the park, the demand for wilderness will likely continue to increase in the long run. At some point in the future, the fixed supply will be outstripped by demand and direct use controls may be necessay," he says.

Love says you need only look south of the border to see what overcrowding can do to a wilderness area.

Many parks in Canada are already suffering from congestion problems and Love says the federal government has expressed interest in hiring him next year.

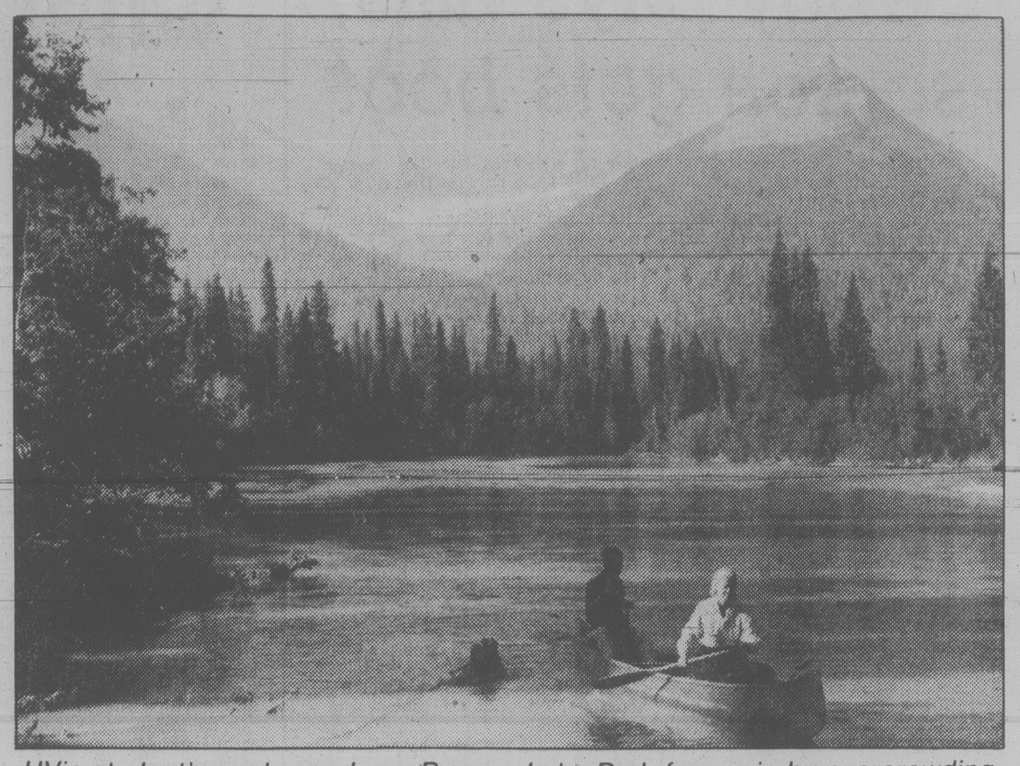

UVic student's work may keep Bowron Lake Park from ruin by overcrowding

TOWN TALK

Environment Minister **Rafe Mair** is gung ho to take Regional District chairman **Murray Glazier** up on his suggestion that he go to the Caribbean for a first-hand look at the oil spill off Trinidad-Tobago.

But he says he would have trouble convincing his cabinet colleagues the usefullness of the junket in the midst of the legislative session — especially when the Socreds cling to only a slim majority in the house.

Glazier thinks the trip would give Mair a much better feeling for the environmental impact of an oil spill and then be more firm in his opposition to the proposed oil port across the strait at Port Angeles.

Mair said the situation is entirely different — an oil spill in the open sea moving out to sea, as opposed to a spill in Juan de Fuca Strait that would be in close quarters.

But if Glazier can convince the NDP to send along an MLA to balance Mair's absence and if the Victoria alderman can convince cabinet to send him, "I'd be delighted to get away from the legislature for a while, especially to Trinidad-Tobago."

★ ★ ★

That seven-mile traffic jam on Sooke Road Saturday was a headache to many but profitable to officials of All Sooke Day.

After the bills are paid, the loggers' day is expected to net some $12,000 for the Sooke community.

A record crowd estimated at 13,000 jammed the Sooke River flats to watch the show.

★ ★ ★

Timing is everything, they say, and **Dick** and **Margie Wilbourn** of Pullman, Wash., picked an excellent time to visit Victoria.

When they stepped off the MV Coho on Saturday they were selected tourists of the month by Victoria Jaycees. They won two free nights at a local hotel, plus dinner for two and tickets to local attractions.

They also received a plaque from **Ald. Murray Glazier**.

★ ★ ★

When the Naden band of CFB Esquimalt turned out Monday to play for patients at the Memorial Pavilion there was at least one more appreciative listener other than the veterans and hospital staff.

She was Mrs. Winifred Harding, who called *Town Talk* to say she had asked a member of the band to try to get a concert arranged for the veterans and intended to be there to hear them perform.

At 85, Mrs. Harding visits the chapel at the Memorial Pavilion every Sunday morning.

★ ★ ★

Anyone interested in a feast and watching sheep dogs do their stuff can indulge themselves Saturday in Ganges.

The Salt Spring Island Farmers' Institute is hosting sheep dog trials at the institute's property on Rainbow Road (which runs past the elementary school), starting at 1:30 p.m. The activity should be easy to spot from the road.

After the trials, Salt Spring lamb (for which the island is famous) will be featured at a barbecue and beer garden that organizers say should start at 3:30 p.m.

That could be what islanders indulgently refer to as "island time", which tends to run a half-hour or so behind the prevailing time elsewhere in the province, so dog fancier-lamb lovers should be prepared to dine at the prevailing island pace and time — leisurely and a little later.

★ ★ ★

The Canadian Broadcasting Corporation will feature Victoria women in their middle years Sunday at 4 p.m. in its program Access.

For 30 minutes the women, all members of Prime Time, will discuss the various problems faced by women in their age group.

Initiated in 1977, Prime Time is a federally-funded project until 1980 that deals with the special problems — such as divorce, widowhood, menopause, unemployment, lack of skills or education — faced by women aged from 35 to 60.

Co-ordinator of Prime Time is **Susan Stein**. She can be reached at 388-6101.

McKinnon enters talks

Defence Minister Allan McKinnon will meet Capital Regional District directors on Saturday to discuss the regional district's bid to build a septic tank dumping station at Macaulay Point.

Meeting with the minister will be regional board chairman Murray Glazier and directors Dave Hill, Howard Sturrock and Charles Perkins.

Meanwhile, Glazier has denied a suggestion by Esquimalt alderman Colin Blair that the dumping of oil at the Millstream Road septage lagoon could be used as a lever to move the facility to defence property at Macaulay Point in Esquimalt.

Glazier said it is a problem of security.

He said there are various compelling reasons why the dump must be moved. One, he said, is the leakage that could occur into the stream just down the hill.

Glazier said there are a number of private wells in the area and continued use of the site might pollute them.

Genstar loses again

Genstar Development Co.'s hopes for a housing development on property it owns in the Tod Inlet area have once again been dashed.

Central Saanich council's subdivision and zoning committee voted Monday night to reject the company's latest plan to build 130 homes on 50 acres it owns west of Wallace Drive.

The matter has now been referred to the next council meeting in two weeks time, but it is doubtful the outcome will change.

Barry Sharpe, manager of Genstar's Victoria office, declined to comment this morning.

He said he is uncertain of the the company's next move.

The company had offered to give the municipality 19 acres of prime waterfront and 20 acres along Tod Inlet if it could get approval for the development.

But the committee members, after a discussion lasting only about 15 minutes, decided to leave the property in its present recreational-commercial designation.

Such a designation would allow for a hotel, motel or golf course but not housing.

In addition the committee proposed changing the zoning on 152 acres of Genstar holdings east of Wallace from estate residential on minimum two to 10 acre lots to recreation-commercial.

Leasehold tax break unlikely

Long-term leasehold property dwellers who don't receive the provincial homeowner's grant aren't likely to get any relief.

Municipal Affairs Minister Bill Vander Zalm said Monday basic Social Credit party philosophy doesn't agree with leasing ownership.

The government earlier offered the homeowner's grant (now worth $380) to a number of 99-year-lease properties that qualified under a federal housing program.

But leaseholders who failed to register their 99-year leases before Dec. 31, 1977, or who took over a lease property after that date no longer qualify for the grant.

"The whole object of the homeowner's grant is to encourage home ownership," Vander Zalm said.

"I for one don't want to encourage people leasing. If they can lease they can buy."

The minister said when the province agreed to make the grant available for certain long-term leases, it was not a commitment to accept leases per se and therefore not intended to be an on-going program.

Victoria NDP MLA Charles Barber, who has about one-third of the province's 99-year leasehold units in his riding, says the denial of the grant flies in the face of the Social Credit philosophy.

Such leases are, for all intents and purposes, individually-owned homes, he said.

He thinks it creates two classes of homeowner living side by side in the same building — the one who qualifies for the grant because he applied for it in time and the one who is denied the grant.

Two large complexes — Orchard House on Michigan and Villa Royale on Heywood — contain about 300 leasehold units between them.

Vander Zalm said there are arguments to be made both ways.

"I have some sympathy with them but I'm not prepared to accept leasing as ownership.

"We carefully looked into the pros and cons before deciding."

Large turnout hears plight of refugees

Concern over the plight of Vietnam refugees appears to be steadily mounting in Victoria.

A meeting held at St. John's Anglican Church Monday night to discuss the problem of the boat people was attended by about 150, considerably more than expected.

The meeting, sponsored by the Inter-Cultural Association of Victoria, heard immigration officer Gerry Elliot explain the sponsoring program, provincial labor ministry employee Wayne Mullin discuss proposed legislation to create a permanent refugee assistance program, and Pearson College teacher Dr. Wu Chong Tan deal with the cultural needs of the refugees.

Members of the Inter-Cultural Association also outlined the part they will play in setting up an information clearing house, co-ordinating sponsor groups and providing follow-up services for refugees settling here.

The highlight, however, was a brief talk by refugee Ngen Quang, who described his flight from his homeland and the hardships he and his family suffered.

Quang is one of 34 refugees to arrive in the Greater Victoria area in the past three months. All have been sponsored by the federal government with the Sacred Heart Catholic Church parish helping them adjust.

Anyone wishing more information should contact the Inter-Cultural Association, Room 415, 620 View, telephone 388-4728.

Trustees boil over but approve move

It's been on a back burner for about six years but when the old Cloverdale School issue boiled over Monday night, Greater Victoria school board trustees expressed surprise and anger.

Charges of bad planning and panic behavior were hurled but not at anyone in particular. After the smoke cleared, the board approved a motion to move Cloverdale's French immersion program to Quadra Elementary School.

The board had little choice because provincial Fire Commissioner Reg Perkins had ordered the board to either close the 1921 building on the school site or make the alterations necessary to bring it up to fire safety standards.

Schools superintendent Allan Stables told the board it would cost $900,000 to make the necessary renovations to the eight-classroom building. He also said the ministry probably wouldn't approve such renovations, as it would cost only $1.1 million to build a new structure.

YOUNG
. . . not enough warning

The decision to shut the school means that about 175 students in the French program will have to transferred to Quadra, and there are only five weeks in which to accomplish the move. Trustees expressed the fear that many parents will simply register their children in the English program, thus straining the other already-crowded newer building at Cloverdale.

Portable classrooms will be used at Cloverdale and Quadra schools to house the overflows.

In an effort to minimize the problems of relocation, Stables assured the board the school district's administration will launch an information blitz. Parents of children affected by the move will get two letters and one phone call and be invited to two meetings.

Stables said the Cloverdale French program had been well received and the administration wants to keep it active.

"The administration is going to go all out to make the parents and pupils feel comfortable with this move."

Trustee John Young suggested that fire commissioners were thought of as "sacred people" by society, but he wondered if they should be allowed to dictate to the board.

"They've inspected this school twice a year for many years," said Young.

He suggested the fire commissioner should have given the board "fair warning of one, two or three years that the school would be shut down unless improvements were made."

"As a result of this bombshell, this board should express its displeasure with the short notice given by the fire marshal."

Trustee Peter Yorke pointed to the thick sheaf of documents outlining the history of the Cloverdale School problem, which dates back to 1973.

"There was plenty of time; there was a logical progression."

A few Cloverdale parents attended the meeting, but because they were allowed to ask questions only at the beginning of the meeting, they were unable to get into the later board discussion of the issue. Most left after the motion was passed.

Ask the Times

Q. Can you tell me if there is a Noise Abatement Society in Victoria? G.T.S.

A. Smoke and Noise Abatement Society, W.J. Smith, 937 Balmoral, Victoria, V8T 1A7.

Q. How did the sport of karate begin? B.W.

A. It is based on a technique from the sixth century Chinese art of Chuan-fa (Kempo) and was developed by an unarmed populace in Okinawa as a weapon against armed Japanese oppressors.

Q. I've been told some male moths can smell a female as much as a mile away. Is it true? B.G.

A. Yes. In fact the male Emperorer moth can detect the sex attractant of a virgin female 6.8 miles upwind according to German experiments carried out in 1961.

Save-water plea made

North Saanich council Monday night decided on gentle persuasion to get residents to conserve water.

Ald. Jim Cumming said today a letter will be sent to ratepayers asking for their co-operation in limiting water use, particularly during the late afternoons when the demand is highest.

The letter is expected to be in the mail by the end of the week.

If wasteful practices can be eliminated, water restrictions will not be necessary this year, he said.

Cumming said there is sufficient water available to the system but the problem is distribution.

Homeowners in the southern half the municipality will be amply served when a new 24-inch main line is completed next week, but those in the northern half will continue to encounter problems because the main line there is only eight inches in diameter, insufficient to handle the peak demand periods.

Cumming said homes on higher elevations have been hardest hit by falling pressure.

However, he said, those homeowners should find some relief when the system is connected to a 300,000-gallon booster tank at Pat Bay airport.

Cumming said the use of the tank is a temporary measure.

Eventually the municipality's entire distribution system must be upgraded.

To that end council has approved spending $5,000 for a Capital Region Board study and report.

Break-ins investigated

Saanich police are investigating a number of break-ins in the 3800-block Quadra Monday.

Police said three apartments were entered after the doors were jimmied open with what appeared to be a screwdriver. In addition there were attempted break-ins into three other apartments.

A small amount of money was taken.

PINK-JACKET SHOCKER

Daddy pays bills, so son gets boot

LONDON (CP) — The pink-jackets-and-boots brigade in this bastion of fair play for all is shocked at the spectacle of a show-jumping star ousting his own son from the national team.

The uproar came about when Robert Smith, 18, son of internationally known Harvey Smith, was picked for the British team to the Dublin International next month.

Daddy made it only as first reserve, so he put pressure on selectors to dump his son and give him a spot on the squad.

The bluff Yorkshireman, famous for flashing peace signs at judges, told the selectors he owns the horses Robert rides, and if he doesn't make the team, neither do the horses.

"I bought the mare, I pay the bills and I call the tune," Smith the elder said.

"Anybody who lives under my roof lives by my law — Smith's law."

Robert was picked after becoming the youngest-ever winner of the King George V Cup at Wembley last week.

"But I won six classes at the Royal International last week, so my form speaks for itself," Harvey said.

"I just couldn't believe my ears after the selectors' meeting when I heard that I was only the first reserve at Dublin."

Raymond Brooks-Ward, official spokesman for the British Show Jumping Association, said: "It would have been Robert's first senior appearance for his country and now he can't go."

Father Smith argues that even if his son, an amateur, rode the horses in Dublin, he would have to do so without reference to the Japanese electronics firm which sponsors them when they are ridden by the elder Smith, a professional.

Robert, one of Britain's more promising young riders, has only a handful of events left leading to possible selection for the 1980 Olympic Games team.

When he heard the news, Robert said:

"It's all down to my father.

"He wanted me out and himself in. I'm very upset and fed up. I qualified and should have been on the team."

The Sun, one newspaper which devoted a full page to the controversy, said editorially:

"Harvey has probably earned himself a two-finger salute. . . ."

Who cares about scorecard when first shutout arrives?

By JIM CRERAR
Times Staff

You can't tell the players without a scorecard, folks, even if Victoria Mussels manager Bill Bryk is changing personnel faster than general manager Lynn Chapman can get the new lineup printed.

Some 214 fans at Royal Athletic Park had to make do without new scorecards Monday night but nobody seemed to care as the Mussels recorded their first shutout of the Northwest League baseball season, a 10-0 romp over Bellingham Mariners.

The same clubs meet again tonight at Athletic Park in a game starting at 6 p.m. and another victory will pull Bryk's changing cast of performers into a second-place tie with Bellingham in the northern division. The game has been moved 90 minutes ahead of the normal starting time to accomodate travel requirements and a curfew will prevent an inning starting after 8:30.

In the last two weeks Mussels have cut four players — outfielder Bob Potts, infielder Steve Young (who has caught on with Salem Senators), and catchers Brian Edwards and Chester Nelson. Pitcher Mario Avallone, meanwhile, decided to pack it in and left the club.

In their place, Victoria has acquired catcher Gary Ledbetter, a second-year pro who was in the class "A" California League last season with Fresno and was cut by Bakersfield this year to make room on the roster for a New York Mets farmhand; infielder-catcher John Frietas who batted .397 this spring at Arizona State University; righthanded pitcher John Candiotti from St. Mary's college in the San Francisco area who picked up a win in relief last week against Grays Harbor Mets, and outfielder Tommy Dorsey from Northwestern Louisiana who has smacked three home runs in his two weeks as a Mussel.

Scheduled to join the club during a three-game series starting Wednesday in Bellingham is righthander Doug Mathey who pitched for Stockton of the California League last year and was also cut last week by Bakersfield.

There may also be a trade today, although Bryk isn't certain he can pull it off. He wants outfielder Nick Belmonte, a top hitter last year at Boise where he stole 52 bases. He's with the Salem this season and Bryk hopes to talk to the Senators today.

"With an independent team like us you've got to win," Bryk explained. "If the players aren't doing the job, you can't afford to wait for them."

Bryk is counting on Ledbetter's experience behind the plate to settle the Mussels' young pitching staff.

"Last year (as manager of the league champion Grays Harbor club) I had Vito Lucarelli behind the plate and he was definitely the one who won it for us."

Ledbetter was in harness Monday night and his expertise helped righthander John Caraher to his first complete game of the season, a five-hit gem in which the 21-year-old parleyed an excellent slider and fastball to his third win against two losses. He walked two and struck out eight.

Frietas, at third base for the first time as a pro, played a lead role at bat by driving in four runs with two singles and a double. Emil Drzayich had two doubles and a single, Pete Rabassa a single and double and Danny Purpura two singles for three RBI's. Jim Burton added a single and his third home run of the season, a towering blast to left off losing pitcher Scott Stransky's first offering of the evening.

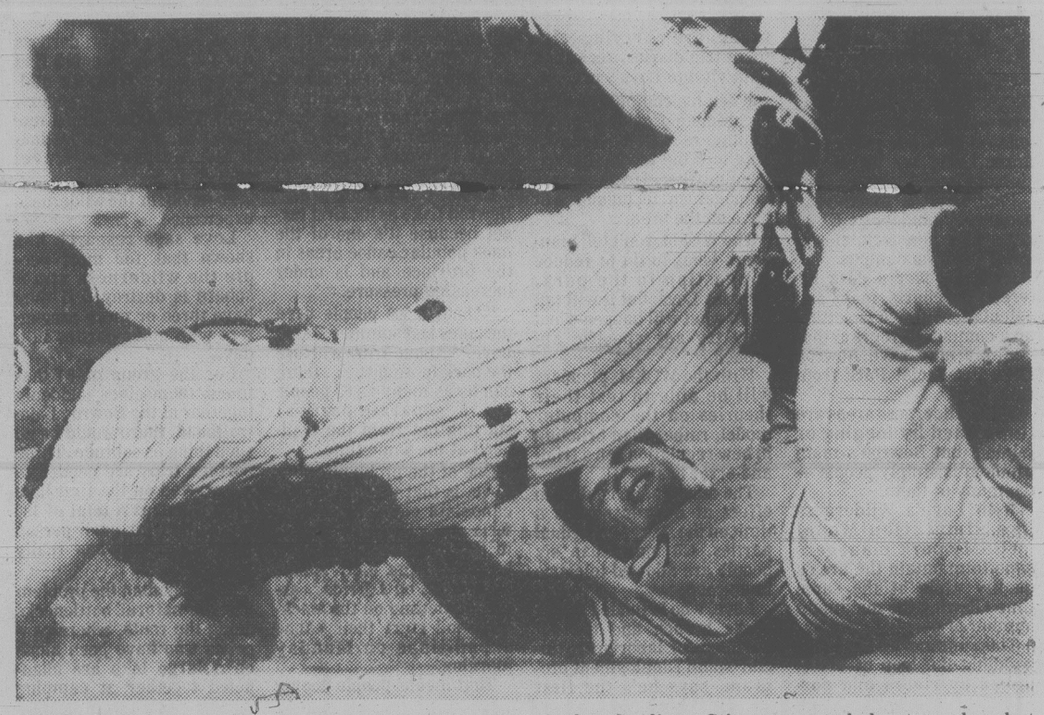

DOWN AND CALLED OUT is Bob Stinson of Seattle Mariners, who rolls away after colliding with New York catcher Thurman Munson on rundown play Monday during American League baseball contest at Yankee Stadium. Stinson was ruled out on play, but claimed Munson never made tag. For angry protest on decision, Seattle manager Darrell Johnson was tossed out of game, won 6-2 by Yankees. (AP photo)

Vic remembers those big plays

WINNIPEG (CP) — The Canadian Football League season is barely two games old, but head coach Vic Rapp views tonight's contest between his undefeated British Columbia Lions and the winless Winnipeg Blue Bombers as a key in determining his club's destiny.

"We've never had a 3-0 start since I've been here," said Rapp. "A win and we've made a good beginning. A loss and we're right back in the middle of the pack."

The Bombers have made the Lions look more like submissive Christians the last two seasons, winning two of three in regular-season play both years. With that in mind, Rapp is looking past Winnipeg's 0-2 start to their history of doing well against the British Columbia club.

"They always seem to hurt us with big plays," he said. "They've got good speed, so they can score in a hurry."

The Bombers, however, will be without one of the men who is known for making those big plays — second-year wide receiver Joe Poplawski.

Last year's CFL rookie of the year suffered a broken ankle in Winnipeg's 35-7 loss to the Stampeders in Calgary last Wednesday and will be out until late September.

His spot will be taken by recently-acquired Bob O'Doherty and rookie Walter Passaglia, brother of Lions' kicker Lui Passaglia.

The Bombers could also be vulnerable at quarterback where Dieter Brock will be testing a sore knee, also injured in the Calgary game.

"He is mobile," said team spokesman Scott Taylor. "It's all going to depend on whether he can take a hit."

Meanwhile, Winnipeg coach Ray Jauch is hoping his overworked defence doesn't have to stay on the field for too long.

"They (the defensive players) have lost a little confidence and I can't blame them," Jauch said. "It's only natural when they find themselves on the field three-quarters of the time with little chance to rest."

The Lions' defence, particularly the young defensive line, has been exceptional in the first two games, holding Saskatchewan Roughriders to four points and Grey Cup finalist Montreal Alouettes to 10.

Ends Richard Murray and Drew Taylor and tackles Nick Hebeler and Frank Landy have combined for 11 quarterback sacks in the two games.

Hebeler, however, suffered an ankle injury in the Montreal game and was left behind in Vancouver as Rapp will go with a 32-man lineup, one under the limit.

Doug Seymour, who lost his first-team position to Hebeler in the exhibition season, will take the young rookie's place. Reserve guard John Blake will do double duty as a backup on both the offensive and defensive lines.

The game (6 p.m. Victoria time) will be televised on the CBC's Western network.

Batesons win

LADNER — Saanich Batesons captured the British Columbia juvenile boys' softball championship at the weekend, beating Port Alberni 8-3 in a sudden-death final Sunday.

Batesons advanced to the final after compiling an unbeaten record in round-robin preliminary play with victories over North Delta (9-3), Vancouver Magicians (7-1), Ladner (6-1) and Barrier (2-1).

Port Alberni defeated Barrier, the Okanagan champion, in the semi-final game.

Mike Piechnik pitched the wins over North Delta, Ladner and Port Alberni while Trevor Hill hurled two-hitters over Vancouver and Barrier.

Legion facing uphill battle

Esquimalt Legion faces a bleak future despite having three players in the top 10 scoring list of the Western Canada Major Junior Lacrosse League.

Ed Van Dyk holds down third place with 79 points, four more than fourth-place clubmate Tarey Pollock. Terry Jay of Esquimalt is 10th with 59 points.

Legion, battling for fourth place and the final playoff berth, faces Richmond Roadrunners in their next-to-last regularly-scheduled game at 8 tonight in Esquimalt Sports Centre.

The Esquimalt club finishes up July 31 against the visiting Coquitlam Adanacs.

Legion leads Adanacs by one point in the battle for the final berth but the Coquitlam club will have three games in hand after tonight.

Scoring leaders:

	G	A	Pt
Rob Dalzell NWest	52	62	114
Mike Reelie Coq	41	70	111
Ed Van Dyk Esq	**22**	**57**	**79**
Tarey Pollock Esq	**33**	**42**	**75**
John Swan Bby	35	38	73
Greg Jensen Rich	31	42	73
Bob Johnston Rich	24	46	70
Geordie Dean Coq	34	35	69
Lovd Symons Bby	18	45	63
Terry Jay Esq	**17**	**42**	**59**

	W	L	T	F	A	Pt
Burnaby	13	8	0	275	225	26
New West	13	8	0	261	251	26
Richmond	11	8	1	229	229	23
Esquimalt	7	14	1	239	285	15
Coquitlam	7	13	0	211	225	14

Next game: Tonight — Richmond at Esquimalt.

Jet fans grab season tickets

WINNIPEG (CP) — The Winnipeg Jets have sold 9,100 season tickets as the organization prepares for its first National Hockey League season.

A release said all tickets purchased have gone to last season's holders who were given the first chance to buy additional seats.

The club's public sales campaign starts this week.

Abritrator upholds Rozelle's authority

NEW YORK (AP) — A challenge to the authority of commissioner Pete Rozelle to discipline National Football League players for conduct detrimental to professional football was rejected Monday.

Arbitrator James Scearce denied a grievance claim by the NFL Players' Association that challenged the commissioner's action requiring Randy Crowder and Don Reese to contribute $5,000 apiece to a drug rehabilitation program in Florida.

Crowder and Reese, defensive linemen with Miami Dolphins, were indicted and pleaded no contest to unlawful possession, sale and delivery of a controled substance in Florida in 1977. They were released from jail last summer, and as a condition for their returning to the NFL, Rozelle required them to make the contribution to a program of their choice in Florida.

Crowder signed with Tampa Bay Buccaneers last season and Reese with New Orleans Saints.

★ ★ ★

Northern Division

	W	L	Pct.	GBL
Walla Walla	20	14	.588	—
Bellingham	17	17	.500	3
Victoria	16	18	.471	4
Grays Harbor	11	23	.324	9

Southern Division

Central Oregon	21	13	.618	—
Medford	20	14	.588	1
Eugene	17	17	.500	4
Salem	14	20	.412	7

Bellingham 000 000 000 — 0 5 2
Victoria 200 034 10x — 10 13 0
Scott Stransky (3-2), Chris Hunger (5), Bill Martin (6), Tom Brennan (8) and Mike Hood; John Caraher (3-2) and Gary Ledbetter. HR: Victoria — Jim Burton (3rd). Time: 2:27. Attendance: 214.

Other Monday Results
Salem 7 Eugene 1
Medford 3 Central Oregon 2
Walla Walla 4 Grays Harbor 3

Palmateer sets price

TORONTO (CP) — Mike Palmateer says he wants at least $200,000 a year to continue as goaltender with Toronto Maple Leafs of the National Hockey League.

The diminutive goalie was as responsible as much as anybody for keeping the Leafs in playoff contention through most of the 1978-79 season then broke his arm in the first round of the Stanley Cup playoffs.

Palmateer's agent, Al Eagleson, said the matter will be brought to Punch Imlach's attention when the new head of Leafs' hockey operations takes office on Aug. 1.

Palmateer's contract with Toronto expired at the end of last season, meaning he is entering his option year and could become a free agent after next season if he can't reach an agreement with the Leafs.

Blands take title

PORTLAND — Nina and Jennifer Bland of Victoria capured the women's doubles title in the Oregon State Open tennis championships Sunday but ran into the same form of trouble in the singles competition.

The Bland sisters upset second-seeded Jan Hasse of Portland and Doreen Irish of Washington State 6-2, 2-6, 7-5 in the final.

Cynthia Norman of California, who had dropped Jennifer 6-1, 6-1 in the semi-final round, topped Nina 6-3, 6-1 in the singles final.

Nina advanced to the final with a 6-2, 6-7, 6-1 victory over Nancy Osborne in the semis.

Niekro brothers all even in majors' pitching race

By Associated Press

Joe Niekro has been knuckling under to Phil Niekro all these years.

But Monday night, he was a fingertip ahead of his older and more illustrious brother — if only for an hour or so.

Enjoying his finest major league season, Joe Niekro won his 14th game for Houston Astros on Monday night with a 3-2 decision over St. Louis Cardinals.

That was the highest victory total for a pitcher in the major leagues so far this year — until brother Phil also won his 14th a little while later, stopping Pittsburgh Pirates 8-0 in the second game of a twi-night doubleheader.

"I was looking at the scoreboard every inning to see how Phil was doing tonight," admitted Joe, who was doing all right himself.

The lesser known of the Niekro knuckleballers scattered six hits, walked only one and recorded six strikeouts, while improving his record to a sparkling 14-5 — a performance which brought applause from Houston manager Bill Virdon.

"Right now, he's got to be the best pitcher in the league, the way he's been throwing," said Virdon. "He's been ahead of the hitters. He's kept us in every game."

Elsewhere in the National League, Chicago Cubs beat Cincinnati Reds 9-8 in 18 innings in the completion of a suspended game, then came back to win the regularly-scheduled game 2-1; San Diego Padres edged Philadelphia Phillies 6-5; Montreal Expos stopped San Francisco Giants 8-3 and Los Angeles Dodgers turned back New York Mets, 3-1.

In the Amrican League, Pat Kelly and Dave Garcia know their roles usually aren't starring ones — but they were both leading men Monday night.

"If I had my way, I'd be playing," said Kelly, one of Baltimore's super subs, whose pinch grand slam with two out in the eighth inning gave the Orioles a 7-4 triumph over Oakland A's in an American League baseball game. "We've excelled because we haven't accepted that role. We still have get-up-and-go in us."

Meanwhile, Garcia took over as Cleveland's interim manager, replacing the fired Jeff Torborg, and the Indians rallied for four runs in the sixth inning on a two-run homer by Bobby Bonds and Duane Kuiper's two-run single to beat Milwaukee 5-4 and end the Brewers' club record-tying 10-game winning streak.

Elsewhere, California Angels trounced Boston Red Sox 9-2, Minnesota Twins nipped Toronto Blue Jays 7-6, Kansas City Royals edged Texas Rangers 5-4, New York Yankees trimmed Seattle Mariners 6-2 and Chicago White Sox thumped Detroit Tigers, 11-3.

Joe Niekro's latest victory was fashioned with the help of Jeff Leonard's tie-breaking sacrifice fly in the fifth inning.

Phil Niekro, 14-11, meanwhile, outdueled Pittsburgh's Jim Rooker, the same pitcher he beat in the last Pirate defeat on July 13.

Linescores on page 11

Thistle best of clans

HALIFAX (CP) — Partick Thistle of Scotland topped the Canadian national student team 2-0 and blanked Halifax Selects 4-0 to win the International Gathering of the Clans soccer tournament during the weekend.

BASEBALL LEADERS

NATIONAL LEAGUE

	G	AB	R	H	Pct.
Foster, Cin	79	285	45	95	.333
Winfield, SD	99	371	60	121	.326
Brock, StL	71	238	34	77	.324
Hernandez, StL	90	348	64	112	.322
Garvey, LA	97	392	50	125	.319
Hendrick, StL	85	302	39	96	.318
Templeton, StL	87	369	56	117	.317
Boone, Pha	80	269	30	85	.316
Horner, Atl	61	239	34	75	.314
Mazzilli, NY	91	342	45	107	.313

Doubles: Matthews, Atlanta, 28; Rose, Philadelphia, 26; Hernandez, St. Louis, 26.
Triples: Templeton, St. Louis, 11; McBride, Philadelphia, 9; Scott, St. Louis, 9; Winfield, San Diego, 9.
Home runs: Schmidt, Philadelphia, 33; Kingman, Chicago, 29.
Runs batted in: Winfield, San Diego, 74; Foster, Cincinnati, 72.
Stolen bases: Moreno, Pittsburgh, 41; Worth, San Francisco, 39.
Pitching (9 decisions): Tidrow, Chicago, 7-2, .778, 2.16; Martinez, St. Louis, 8-3, .727, 2.99.
Strikeouts: Richard, Houston, 162; Carlton, Philadelphia, 115.

AMERICAN LEAGUE

	G	AB	R	H	Pct.
Smalley, Min	94	361	68	125	.346
Downing, Cal	89	316	55	109	.345
Adams, Min	81	241	29	81	.336
Lezcano, Mil	86	293	49	96	.328
Lynn, Bos	87	336	66	110	.327
Kemp, Det	86	318	57	104	.327
Bochte, Sea	92	339	52	109	.322
Rice, Bos	91	364	67	117	.321
Brett, KC	95	402	73	129	.321
Wilfong, Min	81	229	46	73	.319

Doubles: Lynn, Boston, 28; Cooper, Milwaukee, 25; Washington, Chicago, 25; Bochte, Seattle, 25.
Triples: Brett, Kansas City, 12; Molitor, Milwaukee, 8; Randolph, New York, 8; Wilson, Kansas City, 8.
Home runs: Lynn, Boston, 24; Baylor, California, 24; Thomas, Milwaukee, 23.
Runs batted in: Baylor, California, 88; Lynn, Boston, 78.
Stolen bases: LeFlore, Detroit, 50; Wilson, Kansas City, 39.
Pitching (9 decisions): Davis, New York, 8-1, .889, 2.03; Kern, Texas, 10-2, .833, 1.41.
Strikeouts: Ryan, California, 166; Guidry, New York, 115.

SEE THE FASTEST MOST EXCITING

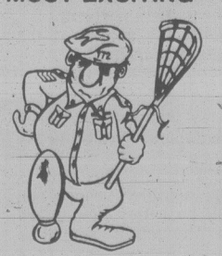

JUNIOR "A" LACROSSE
RICHMOND ROAD RUNNERS
vs
ESQUIMALT LEGION
ESQUIMALT SPORTS CENTRE
TUES., JULY 24, 8 P.M.
Adults $2.50, Students, O.A.P. $1.50, Accompanied Child 50¢.
EVENT NO. 111
7-24

SEE LACROSSE at its BEST

VICTORIA SHAMROCKS
(W.L.A. '78 Mann Cup Finalists)
vs.
COQUITLAM ADANACS
WED., JULY 25 — 8 P.M.
MEMORIAL ARENA
Adults $4.00, Youth and O.A.P. $2.00, Children $1.00

Plan surprises horseman

George Harknett, president of the Capital City Turf Club, has expressed concern over the government's proposed action in changing the responsibility for the final decision on racing dates from the provincial cabinet to the B.C. Racing Commission.

"I am surprised and concerned to learn that the attorney-general is recommending to the legislature that this change be made," said Harknett.

"This action appears to be premature as the government has set up a committee to review racing in general in B.C. We understood that this committee would review all aspects of racing in B.C. and certainly the setting of racing dates is a very important matter and one that this committee would obviously look at.

"In view of the fact that this committee would be looking at the question of setting racing dates because of its importance and in view of the fact that many groups including our own has expressed a desire to make representations to this committee we feel it is entirely premature to be prejudging the matter without giving the public the right to speak and to allow its own committee to report," Harknett added.

"It is to be hoped that, if the government does proceed, it will not implement the proposed change right away. In this way the racing industry will have an opprtunity to state its views and then perhaps the government can decide whether or not it should then implement this change."

The Capital City Turf Club operates a thoroughbred racing program at Sandown Park in the fall.

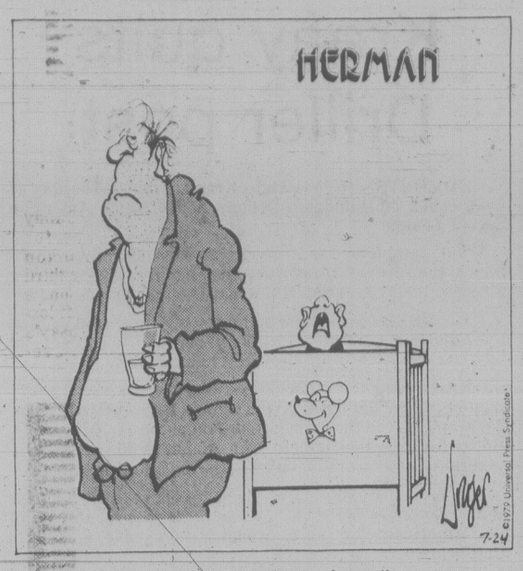

"...sorry for being born."

Long Spartakaid delays irritate American coach

MOSCOW (AP) — Bart Williams of the United States pulled a leg muscle while leading the 400-metre hurdles race in the Spartakaid Games Monday and limped away in pain. His coach criticized the Soviet organizers for making athletes wait 30 minutes between warmups and their events.

"It's not the proper procedure, even for the conduct of a meet this size," said coach Jimmy Carnes of Florida State. "They feel they need to sit the people down in a particular area and have them ready on the dot so they can run on that minute."

Carnes said he intended to complain to Russian officials and to the International Amateur Athletic Federation.

"We're going to try to get it changed for the Olympics next year," he said.

The Soviet Union's seventh Spartakaid Games are being run exactly a year before the 1980 Moscow Summer Olympics. Some 2,500 foreign athletes, including about 100 Americans, were invited to participate as an Olympics warmup.

Soviet athletes won all four gold medals in track and one in field Monday. Ludmila rondrateva won the women's 100 metres in 11.19 seconds; Ekaterina Porkvina took the women's gold medal in the 800 metres in one minutes, 57.13 seconds and Anatolj Reshetnjak won the men's 800 in 1:47.20.

Elena Goloborodko of the Soviet Union won the women's high jump in driving rain, clearing 6 feet, 3¼ inches. AAU champion Louise Ritter dropped out at 5-11¼, making it an all-Soviet finale.

Canadian star Debbie Brill of Aldergrove, B.C., who had a poor day in qualifications Sunday, won the consolation event at 6-2½, which would have been second place in the final.

Japan's Greco-Roman wrestling champion Totio Asakuro lost on points to Kamil Fatkulin of the USSR in the finals of the 115-pound class, but became the first foreigner to win a medal in that competition.

World champion Arif Niftulayev of the USSR was beaten by Vitzslav Maha of Czechoslovakia in the 163-pound class.

The Spartakaid Games, held every fourth year, before the Olympics, help the Soviets pick their increasingly dominant Olympic teams. They discovered a new women's javelin star this year in 19-year-old Saida Gunba, a ballet dancer from the town of Pitsunda on the Black Sea coast. She won the javelin event on her first throw, 206-11½, a Games women's record. Ruth Fuchs of East Germany holds the javelin record at 228-1.

Triangle gains final

Triangle advanced to the final of the Greater Victoria Little League baseball championship tournament by ousting Hampton 3-1 Monday at Lambrick Park.

Triangle now faces unbeaten Esquimalt in the final of the double-loss elimination tourney at 6:30 tonight. If Triangle wins, another game will be played at 6:30 p.m. Wednesday.

Darren Murdoch pitched a three-hitter, striking out five and walking four, to record the victory while loser Steve Kelly struck out 10 and walked six.

Murray Bailey led the Triangle attack with a fifth-inning home run and a key single.

Triangle scored in the second inning on singles by Vince Smythe, Bailey and Mike Croonen and added what proved to be the winning run in the fourth on singles by Croonen and Scott Smith and a double by Bill Gregoire.

Hampton scored in the fourth inning when Alex Thompson drew a walk, advanced on a fielders' choice and came in on a single by Jamie Maher.

Triangle	010 110—	3 9 0
Hampton	000 010—	1 3 0

Darren Murdoch and Scott Coulter; Steve Kelly and Mike Mackereth. **HR:** Triangle — Murray Bailey.

Three drivers score doubles

Partner Jove, with Joe Hudon at the reins, won the featured ninth race in a harness-racing card Monday at Sandown Raceway.

Hudon, Keith Linton and John Glen all chalked up double victories during the program, which attracted 1,206 fans and a mutuel handle of $90,750.

Hudon also won behind Banner Dundee in the third race.

Linton record victories with Bert Express in the second and Lady Fort in the fifth. Lady Fort and runner-up Auburn Tiger combined for a $117.30 Exactor, the second largest payoff Monday.

Glen's win behind Bachelor Eddy in the first race combined with a place finish by Jos Premiere for a $283.70 Exactor. He added another win with Lynn Collins in the fourth race.

★ ★ ★

Monday's results:

First — $800, one mile pace.
Bachelor Eddy (Glen) 15.80 6.60 4.60
Jos Premiere (Tutty) 38.70 27.40
Pineland N (Graham) 4.60
Time: 2:09.6. Exactor 8 & 3 $283.70.
Golden Jim, Dominion Duke, Ruby Khan, Rhythm C, Holridge Pat also ran.

Second — $800, five furlong pace, claiming price $2,000.
Bert Express (Linton) 5.10 3.00 2.10
Ray (Linford) 3.20 2.10
Kahoka Jeff (Tonkin) 2.10
Time: 1:17.8. Exactor 2 & 4 $13.30.
Eagle Star, Stop Watch, Edgewood Sampson also ran.

Third — $800, one mile pace.
Banner Dundee (Hudon) 8.00 4.60 3.30
Irish Oletsol (Hill) 2.70 2.50
Mac Page (Stymest) 2.80
Time: 2:07.6. Exactor 5 & 4 $18.30.
Anderson Bonnios, Andys Buzzer, Stormys Journey, Todds Choice also ran.

Fourth — $800, one mile pace and trot.
Lynn Collins (Glen) 5.40 3.70 3.40
Macs Glory (McDole) 7.20 3.90
Ceejay Hathy (Wiseman) 3.40
Time: 2:07.6. Exactor 2 & 3 $43.30.
Brontosaurus, Milt Rodney, Ringing Time, Holridge Duchess, Dustys Norman also ran.

Fifth — $800, one mile pace.
Lady Fort (Linton) 12.90 5.80 4.30
Auburn Tiger (Guest) 8.70 4.20
Holridge Bob (Glen) 5.90
Time: 2:07.6. Exactor 5 & 1 $117.30.
Doc Bird, TV Pilot, Timber Bill, Danie Tiger, Michaels Derby also ran.

Sixth — $850, one mile pace.
Set The Mood (Bourgeois) 12.80 5.50 3.40
Jims Tavern (Coleman) 3.60 2.50
Liquid Smith (Linton) 2.30
Time: 2:07.8. Exactor 7 & 2 $59.30.
Baron Specials, Frosty Fonz, Sizzler Seeman, Shadow's Charlie also ran.

Seventh — $800, one mile pace.
Airy Way (Galbraith) 3.50 2.90 2.30
Combat Lands (Rankin) 3.80 2.70
Holridge Gringo (Bourgeois) 2.80
Time: 2:05.2. Exactor 2 & 8 $10.30.
Baron Lea A, Dukes Dusty Cash, Chippewa Prince, Nevercantell, Nechako Prince also ran.

Eighth — $1,000, one mile pace.
Casper Counsel (McDole) 8.80 4.70 4.20
Tiger Adios (Hollingsworth) 4.60 3.50
Rosies Posey (Coleman) 2.90
Time: 2:05.4. Exactor 5 & 7 $50.50.
Rocket Dale, Senga Lark, Handle Carefully, Senga Rachel also ran.

Ninth — $1,400, one mile pace.
Pardner Jove (Hudon) 6.00 2.40 2.50
Holridge Elaine (Bourgeois) 2.30 2.50
Babrow (Armstrong) 3.40
Time: 2:03. Exactor 4 & 2 $12.80.
Delta Duke, Irish Spendor also ran.

Tenth — $900, one mile pace.
Dobbie Joe (Jungquist) 4.90 3.10 2.90
Worthy D.A. (Smith) 10.20 5.00
Count Butler (Linton) 2.10
Time: 2:07.6. Exactor 4 & 2 $66.00.
Pegassus Becky, Hotline Annie, Dilly Jim, Dianes Man, Flame Comet also ran.
Attendance: 1,206. Mutuel handle $90,750.

Coaching conference

Members of the public are invited to watch the on-ice programs in the Level IV hockey coaching conference sponsored by the B.C. Amateur Hockey Association that starts Wednesday at the University of Victoria.

On-ice sessions and group meetings will be held Thursday through Saturday at Oak Bay Recreation Centre and the conference is expected to wind up Sunday at UVic.

Seminar co-ordinator Dave Andrews of Victoria said 28 speakers and about 95 coaches from all parts of the province and Yukon will be taking part.

On-ice programs open with a goaltending clinic Thursday at 2 p.m. by Dave Dryden of the National Hockey League's Edmonton Oilers. Laura Stamm, a power-skating expert and instructor with New York Islanders of the NHL, will be on ice from 3:30 to 5:45 p.m.

From 2 to 6 p.m. Friday at Oak Bay, checking and shooting will be covered by Danny Gare, captain of the NHL Buffalo Sabres.

Saturday's sessions from 2 to 6 p.m. will cover faceoffs, with instruction from Lund; offensive team play with Dave King, formerly with Billings Bighorns of the Western Hockey League; and defensive play with Bert Halliwell, coach of the University of British Columbia Thunderbirds.

Maftechuck takes crown

Tom Maftechuck is the new men's champion at Uplands Golf Club.

Maftechuck took the title with a 72-hole score of 293, six strokes better than runner-up Brian Carberry, who finished with 299.

Jim Taylor was third with 302 and Eric Hibberson fourth at 305.

Lanny Sawchuk, last year's winner at match play, was unable to compete because of B.C. Golf Association commitments.

Bill Grant won the handicap championship at Uplands and Graham Carlow, Dave Ferguson, Jack Calvert and Neil Drewry are the Uplands Cup team handicap best-ball champions for 1979.

Flight winners and runners-up:

First — Dave Ferguson, Mort Raels.
Second — Bill Harris, Paul Phillips.
Third — Eric Remes, Jack Drummond.
Fourth — Reg Elliott, Willie Eng.
Fifth — Bill Grant, Ted Parkins.
Sixth — Bill Cowie, Ted Kirby.

Farmers capitalize

Farmer Construction took advantage of three seventh inning errors by Capital Radiators to record an 8-7 Victoria Senior Amateur Baseball League victory Monday at Lambrick Park.

Ian Hood led the Farmer offence with four hits to drive in three runs.

Terry Adams, who was struck for five runs in the first inning, scattered 10 hits to record his eighth pitching victory of the season.

The win increased Farmers' lead to one game over runner-up Lumberworld.

	W	L	Pct.	GBL
Farmers	20	7	.740	—
Lumberworld	19	8	.704	1
Capital Rads	13	13	.500	6½
Cosmopolitans	12	16	.429	8½
Quadra Warehse	3	24	.111	17

Farmers	**110 230 1 — 8 11 2**
Capitals	**510 010 0 — 7 10 5**

Terry Adams 8-2 and Glen Smith; Mike Bull 1-1 and Ross Barnett.

SPORTS MENU

TONIGHT

SOFTBALL
6:45 p.m. — Stuffy McGinnis Men's League, K&R Sooke vs. Elks-Atletics, Central Park.
6:30 p.m. — Victoria Senior Women's League, Butler Bros. vs. Pirates, Strathcona Stingers vs. Combos, Hyacinth Park.
6:30 p.m. — Heywood Avenue Men's League, Capital vs. Mears Realty, Heywood Avenue Park.
6:45 p.m. — Macdonald Men's League, Saints vs. Birch Builders, Mayfair Insurance vs. Trafalgar Legion, Macdonald Park.

BASEBALL
6 p.m. — Northwest League, Victoria Mussels vs. Bellingham, Royal Athletic Park.
6:30 p.m. — Victoria Senior Amateur League, Warehouse vs. Lumberworld, Lambrick Park.

LACROSSE
8 p.m. — Western Canada Major Junior League, Esquimalt Legion vs. Richmond Roadrunners, Esquimalt Sports Centre.

WEDNESDAY

SOFTBALL
6:45 p.m. — Stuffy McGinnis Men's League, Tally-Ho vs. Seaboard, Central Park.
6:30 p.m. — Victoria Senior Women's League, Breakers vs. Bemister's Welding, VI 90 vs. Stockers, Hyacinth park.
6:30 p.m. — Heywood Men's League, Remco vs. Brentwood, Heywood Avenue Park.
6:45 p.m. — Macdonald Men's League, Birch Builders vs. Esquimalt Rebels, James Bay Inn vs. Victoria Ambulance, Macdonald Park.

BASEBALL
6:30 p.m. — Victoria Senior Amateur League, Cosmos vs. Farmers, Lambrick Park.

LACROSSE
8 p.m. — Western Association, Victoria Shamrocks vs. Coquitlam Adanacs, Memorial Arena.

HAMILTON A PISTON

PONTIAC, Mich. (AP) — First-round draft choice Roy Hamilton has signed with Detroit Pistons of the National Basketball Association.

BASEBALL SCORES

NATIONAL LEAGUE

East

	W	L	Pct.	GBL
Montreal	53	38	.582	—
Pittsburgh	53	40	.570	1
Chicago	52	40	.565	1½
Philadelphia	52	44	.542	3½
St. Louis	45	46	.495	8
New York	38	53	.418	15

West

Houston	56	44	.560	—
Cincinnati	51	49	.510	5
San Francisco	48	51	.485	7½
San Diego	46	55	.455	10½
Atlanta	41	57	.418	14
Los Angeles	40	58	.408	15

Montreal	**060 000 020— 8 11 0**
San Francisco	**000 003 000— 3 5 1**

Schatzeder 5-3 and Carter; Curtis 6-6, Minton (4), Halicki (7), Borbon (9) and Littlejohn. **HRs:** Mtl — Dawson (17), Perez (8), Parrish (11); SF — Ivie (15).

New York	**000 100 000— 1 7 0**
Los Angeles	**200 001 00x— 3 6 0**

Falcone 1-7, Murray (8) and Stearns; Reuss 3-8 and Yeager. **HR:** LA — Lopes (22).

Houston	**200 010 000— 3 6 0**
St. Louis	**000 200 00— 2 6 0**

Niekro (14-5) and Ashby; Fulgham (3-3), Littell (8) and Kennedy.

Cin.	**400 010 200 010 000 000— 8 18 3**
Chi	**300 210 100 010 000 001— 9 19 2**

Hume, Borbon (6), Pastore (8), Bair (10) Lacoss (14) Sarmiento (0-4) (18) and Bench; Lamp, Burris (5), Moore (6), Sutter (7), W. Hernandez (12), Tidrow (14) McGlothin (9-8) (16) and Foote. **HRs:** Cin — Concepcion (10); Chi — Foote (10), Sizemore (2), Kingman (29).

Second Game

Cincinnati	**000 010 000— 1 5 0**
Chicago	**000 000 002— 2 6 1**

Hume 6-6 and Correll; Caudill, Moore (8), Hernandez 2-0 (9) and Blackwell. **HR:** Chi — Kingman (30).

Atlanta	**001 000 000— 1 4 2**
Pittsburgh	**002 013 10x— 7 11 1**

Hanna 0-1, B. McLaughlin (5), Skok (6), J. McLaughlin (8) and Nolan; Blyleven 8-3 and Ott. **HR:** Pgh — Milner (9).

Second Game

Atlanta	**100 200 032— 8 14 0**
Pittsburgh	**000 000 000— 0 2 1**

Niekro 14-11 and Benedict; Rooker 2-5, Romo (7), Coleman (9) and Nicosia.

Philadelphia	**100 130 000— 5 9 2**
San Diego	**000 201 021— 6 12 1**

Noles, Brusstar (6), McGraw (8), Reed 6-5 (8) and Boone; Jones, Owchinko (6), Fingers 8-7 (8) and Kendall. **HRs:** Pha — Schmidt (34); SD — Winfield (24).

AMERICAN LEAGUE

East

	W	L	Pct.	GBL
Baltimore	64	32	.667	—
Boston	58	35	.624	4½
Milwaukee	59	39	.602	6
New York	53	44	.546	11½
Detroit	48	47	.505	15½
Cleveland	44	52	.458	20
Toronto	29	70	.293	36½

West

California	57	42	.576	—
Minnesota	53	42	.558	2
Texas	53	44	.546	3
Kansas City	47	49	.490	8½
Chicago	45	52	.464	11
Seattle	42	57	.424	15
Oakland	26	73	.263	31

Milwaukee	**000 004 000— 4 8 0**
Cleveland	**000 014 00x— 5 6 0**

Sorensen (11-10), Cleveland (6), Augustine (7) and Martinez; Wilkins, Spillner (4-2) (4), Monge (7) and Hassey. **HRs:** Mil — Davis (9); Cle — Bonds (16).

Toronto	**101 040 000— 6 13 1**
Minnesota	**103 002 001— 7 12 0**

Clancy, Buskey (6), Underwood (6), Lemongello (1-9) (8) and Cerone; Zahn, Bacsik (5), Jackson (6), Marshall (10-9) (8) and Wynegar. **HR:** Min — Goodwin (1).

Seattle	**100 000 010— 2 11 2**
New York	**101 020 02x— 6 8 0**

Abbott (4-10), Hinton (5) and Simpson; Figueroa (4-6), Davis (6), Kaat (7), Gossage (8) and Munson. **HRs:** NY — Chambliss (13), Spencer (10).

Oakland	**040 000 000— 4 7 1**
Baltimore	**200 010 04x— 7 8 0**

Keough (0-12), Hamilton (8), Heaverlo (8) and Essian; Flanagan, T. Martinez (6-1) (2) and Dempsey. **HR:** Bal — Kelly (4).

Kansas City	**002 011 010— 5 10 0**
Texas	**100 000 003— 4 10 0**

Leonard (6-7), Hrabosky (9), Quisenberry (9) and Porter; Jenkins (10-7), Ralsich (7), Darwin (8) and Sundberg. **HRs:** KC — White (6); Tex — Bell (9), Putnam (12).

California	**610 000 00— 9 14 1**
Boston	**000 000 011— 2 4 2**

Frost (8-6) and Downing; Finch (0-2), Drago (1), Ripley (3) and Fisk, Allenson (6). **HRs:** Cal — Rudi (9); Bos — Rice (22), Hobson (15).

Chicago	**200 012 330—11 13 0**
Detroit	**200 000 100— 3 9 2**

Trout (5-3), Farmer (7) and May; Baker (1-7), Billingham (6), Tobik (7), Young (9) and Parrish, Putnam (8). **HRs:** Chi — Orta (6), Torres (5).

PACIFIC COAST LEAGUE
Spokane 11 Vancouver 5
Portland 5 Phoenix 1
Salt Lake 6 Tucson 3
Tacoma 5 Albuquerque 3
Hawaii 4 Ogden 2

PLAYERS PREFER
ARDMORE GOLF COURSE
930 ARDMORE DRIVE
656-4621

Don't be Vague...ask for HAIG
Haig Five Star Scotch Whisky.

ISLAND MOWER CLINIC
● TORO
● SNAPPER
● LAWN BOY
● CAL TRIMMER
2981 TILLICUM
384-3911

Ford TRUCKS
PETER POLLEN FORD

VICTORIA TIRE
RUGGED TIRES FOR WORKING VANS & PICKS-UPS
GOODYEAR
Traction Hi-Miler
49.95
6.70-15
6 P.R.

Built tough to take any job thrown at them. Five wide riding ribs for better cornering and sure stability. Triple tempered 3-T nylon cord body and Tufsyn rubber for extra mileage and greater durability.

SIZE	PLY	PRICE
670-15	C	49.95
700-15	C	52.95
650-16	C	49.95
750-16	C	61.95
750-16	D	65.95

GOODYEAR
Traction Sure Grip
55.95
6.70-15
6 P.R.

Deep, biting, power lugs to get you where the job is and get you out! More than 500 Z-shaped grooves to grip the road. 3-T nylon cord body for longer life.

SIZE	PLY	PRICE
670-15	C	55.95
700-15	C	58.95
650-16	C	55.95
750-16	C	69.95
750-16	D	72.95

7-24
VICTORIA TIRE
610 HERALD at GOVERNMENT
382-6184
GOODYEAR

JEUNE BROS.
Super Savings for Summer!
COOL BUYS!
Prices in Effect July 20 to July 31st. OPEN FRI. TIL 9 P.M.
Big Savings on 2 Sizes of Coleman Coolers
#5286K
40 QT.
Reg. 34.95
26.95
Both sizes have tray and drain-spout, so you don't have to unload to get melted ice water away from food!
28 QT. SIZE
Reg. 27.95
21.95
THERMOS JUGS
#5501 D, 128 oz. Reg. 9.95
Sale
6.95
COLEMAN 2-BURNER
TOURIST STOVE
Uses white gas, model 431 Easi-Lite. Reg. 49.95
Sale
26.95
2-MAN RUBBERIZED
CANVAS BOATS
comes with oars and pump.
Reg. 81.40
Sale
67.93
3-LB. FORTREL
SLEEPING BAGS
Canadian-made, machine washable, assorted colors.
Reg. 29.55
24.93
AIR MATTRESS
by Palma
5-tube, with pillow, can be used in the water.
Reg. 14.95.
Sale
11.93
4-MAN TENT
Palmetto Canvas, inside frame by Pioneer.
Reg. 99.95
SALE
79.95
CHARGEX
7-20
JEUNE BROS. AND PEETZ
570 Johnson

Canadian quota trimmed for Lake Placid Olympics

LAKE PLACID, N.Y. (AP) — Tickets for the 1980 Winter Olympics went on sale Monday morning after a news conference by the Lake Placid Olympic Organizing Committee during which it was announced that Canada would be receiving fewer tickets than was originally planned.

Roughly 350,000 tickets were made available to the United States.

Half of the U.S tickets sold to persons outside the Lake Placid area will go to tour operators who will package them with transportation and housing, adding unspecified surcharges.

Ticket prices average $25 and range from $10 for unpopular events such as cross-country skiing to $60 for glamor sports such as hockey and figure skating, officials said.

Almost 100,000 of the total 550,000 tickets are reserved for Olympic dignitaries.

Canada will have 32,000 tickets, down from the 39,000 originally allocated.

Perfection aplenty at Bisley rifle meet

BISLEY, England (CP) — Louise Roy, 18, of Victoriaville, Que., kept her nerve and her aim Monday as the Times Challenge competition of the Bisley rifle shoot produced a record number of ties.

Scores were so high that even competitors who put every shot into the bullseye at 300 yards were counted out of the prize list on handicap.

One who lost out on handicap, although shooting a perfect 50 out of 50, was Ian Robertson of Ottawa.

Roy and Des Vamplew of Toronto were two of the lucky 15 remaining in the running for the trophy after two shoots. They will shoot again later in the week.

In the original shoot, there were 34 perfect scores. Fifteen of the 34 still were alive after five tie-breaking shoots. Third time up, Roy and Vamplew will be against three former Queen Prize winners and several marksmen of international standing.

Bob Best of Vancouver, a former cadet now on the Canadian national team, also had 50 in the Times shoot but dropped to 24 out of 25 in the shootoff to win a subsidiary prize.

Maj. Dave Rumbold of Ottawa was 11th in the Clementi-Smith aggregate, based on matches at 300, 500 and 600 yards, shooting 145 out of a possible 150, four points behind winner Arthur Clarke of England.

Rumbold shot a 143 and Don Sewell of Winnipeg a 144 in the Sunday aggregate at 500, 600 and 900 yards, to end up among the prize winners.

EXHIBITION PARK RESULTS, ENTRIES

Monday results

First — $2,500, claiming, 3 year olds, 6½ furlongs

Nobataski (Krasner)	8.60	3.90	2.80
Viscount Turf (Carrasco)		10.30	6.10
[illegible]			3.40

Time: 1:20 4-5

Mr. Bushman, Night Intruder, Navarra's Charger, Aklavik, Beau Hart, Cedar Orbit, No Bidder also ran.

Second — $2,500, claiming, 2 year olds, 6 furlongs

Pattie Perch (J. Mena)	6.90	3.40	2.30
Ebony Jet (Krasner)		10.30	4.70
New Balance (Gold)			2.80

Time: 1:14 1-5

Daily Double: $40.30. Quinella: $44.10

TruTalk, CommandOfTime, Bonavant, Bonnie Parker, Flying Fanny, Algonquin Magic, Miss Paddymac also ran.

Third — $2,500, claiming, 2 year olds, 6 furlongs

Early Riser (Johnson)	8.20	3.60	2.60
Toranaga (J. Mena)		3.80	2.50
Ryan's Run (Loseth)			3.00

Time: 1:14 2-5

Quinella: $14.20

Winning Won, Northern Faith, Duffy Creek, Winning Spook also ran.

Fourth — $2,500, claiming, 3 year olds and up, 6½ furlongs

Western Ben (J. Mena)	10.60	4.90	4.50
Transport Dan (Walker)		4.40	3.80
Town Prowler (Williams)			9.40

Time: 1:19 4-5

Exactor: $55.50

Morning Knight, September Purchase, Copper Monarch, Brauer Rabbit, What A Rock, Danslea, Chili Chinook also ran.

Fifth — $2,500, claiming, 3 year olds and up, 6½ furlongs

Wish Me A Rnbw (Crghtn)	8.20	3.80	3.00
Eastern Gem (Walker)		3.40	2.70
Gun Music (Wolski)			7.00

Time: 1:20 1-5. Exactor: $24.00

Miss Patty Poo, La Belle Lune, High And Outside, Room For One, Ramamiss, Triumphant Entry, Star Lodge also ran.

Sixth — $3,600, claiming, 3 year olds and up, 6½ furlongs

Little Miss Meca (Stein)	11.80	5.00	3.90
Shannon Lia (Loseth)		8.70	7.50
Ad 'n Win (Wolski)			5.50

Time: 1:18 3-5. Exactor: $110.20

Magic Sherry, Fleet Some, Hobo's Lass, Castle Image, Copper Island also ran.

Seventh — $3,600, allowance, 3 year olds, 6½ furlongs

Order Cmmnd (Crghtn)	21.60	7.50	6.40
Gallant Purchase (Stein)		5.50	4.80
Rons Ruler (Brownell)			16.70

Time: 1:18 4-5. Quinella: $49.90

My Romeo, Un Espoir, Classic Craig, Warrant Officer, Danskes Future, Royal Pazazz also ran.

Eighth — $5,700, claiming, 3 year olds and up, 1 1-16 miles

Hustling Annie (Krasner)	9.30	5.00	2.70
Uvanka (Gold)		7.30	3.00
Opening Move (Johnson)			2.50

Time: 1:46 2-5. Exactor: $85.40

Cobblestone Queen, Gypsy Jewel, Little Bit of Nana also ran.

Ninth — $6,000, allowance, 4 year olds and up, 6½ furlongs

Casual Dude (Williams)	13.60	6.60	3.40
Choco Mendaris (Johnson)		10.40	4.40
Jungle Image (Krasner)			2.40

Time: 1:17 2-5. Exactor: $113.80

Tompian's Tim, College Song, Travel First Class, Coaltown Ghost also ran.

Tenth — $3,200, claiming, 3 year olds and up, 1 1-16 miles

Paca (Carrasco)	5.90	3.60	2.90
High Impact (Johnson)		5.40	3.70
Commander Jim (A. Smith)			4.30

Time: 1:46 3-5. Quinella: $19.40

Kevin's Award, Mr. Northwoods, Citizen'sAward, RoyalTruce, MySonEclipse, Ponderosa Star, Captain Cognac also ran.

Handle: $989,310. Attendance: 8,357

Wednesday entries

First — $2,500, claiming, 3 year olds, 6½ furlongs

Father Struck Out (Brow'l)	115
Muk Luk (Dailey)	115
Royal Tenuity (Bodnard)	110
Gaelic Sun (J. Mena)	115
Rawhide King (Frazier)	115
Dream Shot (Walker)	115
Snipe Hunter (Creighton)	113
Billy Crash Cradic (Wil'ms)	115
Lunar Command (Gold)	115
Gail's Punch (E. Mena)	105
Also eligible	
Nakina Chief (Loseth)	115
Dofs Lad (Johnson)	120

Second — $2,500, claiming, 3 year olds and up, 6½ furlongs

Empress Dee (Garrasco)	120
Gay Debbie (Brownell)	120
Vixen Lass (Johnson)	120
Major Magicette	112
Lynda's Pride (Skinner)	117
Never Trip (Smith)	110
Miracle Love (Walker)	117
Martina's Girl (M. Mena)	117
Tanya Lynn (Dailey)	117
Little Larder (Gold)	117
Also eligible	
Velvet Streaker (J. Mena)	119
Caddies Qesta (Stein)	117
Royalcate (Creighton)	112
Nearly Irish (Gold)	117

Third — $3,500, 2 year olds, 6 furlongs

Winzealot (J. Mena)	118
Three Flags (Skinner)	118
Dream Bid	118
Sporting Divine (Gold)	118
Willies Hero (Loseth)	113
Rangoon Rosie (Johnson)	113
Boss's Command (Bray)	113
Shady Perch (Williams)	113
Charity (M. Mena)	113
Mary Bear (Dailey)	115
Also eligible	
Cornish Sceptre (Williams)	118
Girl In Port (Wilkinson)	113
Sail On For Profit (Gold)	118

Fourth — $2,900, claiming, 3 year olds, 6½ furlongs

Dark Canace (Brownell)	113
Sly Gesture (Boyd)	113
Hip Patch (Skinner)	113
Rising Genie (Krasner)	113
Algonquin Rose (Wilkinson)	108
Amber Pine (Loseth)	118
Make Mine Roses (Smith)	113
Flying Page (Bray)	113
Bristler (Johnson)	118
Snow Me In (Stein)	113
Also eligible	
Miss Meie (Walker)	113
Miss Almeria (Walker)	113
International Miss (Gold)	118
Sherr's Gal (Johnson)	113

Fifth — $3,200, claiming, 3 year olds, 6½ furlongs

Croquebari (Krasner)	110
Donna Mac (Frazier)	113
Ask Irene	110
Loving Call (Loseth)	108
Dark Songster (E. Mena)	108
Nushies Champion (Watson)	108
Patty Tay (Johnson)	108
Eagle Gamest (Creighton)	113
Banana Pudd'n (J. Mena)	110

Sixth — $2,500, claiming, 3 year olds and up, 6½ furlongs

Designate (Bodnard)	114
Mahanni (Bilodeau)	114
Midnight Marauder (Loseth)	119
Winning Touch (Walker)	119
Devil Darren (J. Mena)	119
Strong Muscles (Stein)	119
Melody Maker (Gold)	119
Lord Benjamin (Krasner)	122
Decour (Bray)	122
Jakshot (Johnson)	119
Also eligible	
Goin Dude (Brownell)	116
Papa Otto (Gold)	122
Copper Sail (Carrasco)	122
Battle Fighter (Owen)	117

Seventh — $3,300, claiming, 3 year olds and up, 6½ furlongs

Our Boy Kirk (Krasner)	119
Balsam Leaf (Loseth)	114
Boy Dancer (Smith)	116
Ticket Count (Brownell)	114
Super Win (Johnson)	114
Spritz (Skinner)	116
Fivability (Creighton)	109
Oscar Valentine (Carrasco)	114
Just Facts (Walker)	112
Fireball (Wilkinson)	112
Also eligible	
Bow Hunter (E. Mena)	109
Mr. Bradley (Smith)	114
Jet Castle (Carrasco)	114
Avedee (Williams)	116

Eighth — $4,500, claiming, 3 year olds and up, 6½ furlongs

Morning Dora (Loseth)	120
Dorset Place (Bilodeau)	107
Woodmont Clare (Johnson)	114
Moon Lodge (J. Mena)	112
Ask The Fleet (Carrasco)	111
Bud's Playgirl (Walker)	114
Lea's Buddy (Skinner)	115
Swan Khal (Krasner)	112

Ninth — $6,200, allowance, 3 year olds and up, 1 1-16 miles

Skovinsky (Williams)	119
Saucy Verdict (Skinner)	114
Detrimental (Loseth)	115
Rusty Scupper (Krasner)	114
Kimbob (Gold)	116
Never Chargers Jr. (Cre'n)	107

Tenth — $4,200, claiming, 3 year olds and up, 1 1-16 miles

Red Marcus (Krasner)	116
Bruce's Jungle (Bildoeau)	111
Sir Laffalot (Walker)	115
Buddy Lea (Carter)	115
Reformed (Dailey)	113
Talk On (Frazier)	113
Steinway (Bodnard)	111
Dark Summer (Gold)	113
Lord Occo (Smith)	113
Solid Purchase (Skinner)	116
Also eligible	
River of Ice (Bray)	113
Blue Gravy (Johnson)	113
Alder Bug (Williams)	113
Parkhead Prince (Creighton)	108

QUEBEC WINS FINAL

DARTMOUTH, N.S. (CP) — Quebec trounced Windsor, Ont. 18-8 in the final game of the Canadian midget lacrosse championship Saturday.

Debbie boosts victory streak

Pitcher Debbie Derkson remained unbeaten in league play as Stockers North Americans posted a 6-3 decision over Island Dryco Breakers in a Victoria Senior Women's Softball League game Monday at Hyacinth Park.

In the other game, Bemisters Welding and V1 90 Vicettes played to a 1-1 deadlock.

Derkson threw a seven-hitter to boost her record for the season to 12-0.

Crystal Lockyer belted a two-run double and finished by batting in three runs to lead the offence for Stockers, who have clinched first place with a 23-0-3 record.

Jan Noel doubled in the tying run for Bemisters in the seventh inning. Marilyn Bolton of Bemisters and Nancy McLachlan of Vicettes each allowed six hits.

PRO SOCCER STANDINGS

NORTH AMERICAN LEAGUE

National Conference

Eastern Division

	W	L	F	A	BP	Pts
New York	18	6	59	41	54	162
Washington	16	8	51	33	46	142
Toronto	13	13	41	50	40	118
Rochester	10	14	29	47	29	89
Central Division						
Minnesota	18	7	54	35	49	157
Tulsa	12	13	50	46	47	119
Dallas	13	11	39	37	38	116
Atlanta	9	15	48	52	39	93
Western Division						
Vancouver	15	9	46	29	44	134
Los Angeles	14	10	46	39	42	126
Seattle	11	13	43	38	38	104
Portland	10	15	41	57	37	97

American Conference

Eastern Division

Tampa Bay	18	6	55	29	45	153
Lauderdale	13	11	56	50	50	128
New England	11	14	34	43	31	97
Philadelphia	8	16	40	46	39	87
Central Division						
Houston	19	5	49	35	45	159
Chicago	13	11	56	52	51	129
Detroit	12	14	52	45	40	112
Memphis	5	19	26	54	25	55
Western Division						
California	11	14	39	48	37	103
San Diego	11	13	38	42	35	101
San Jose	7	17	37	54	34	76
Edmonton	6	19	32	62	31	67

Six points awarded for a victory and one bonus point per goal with a maximum of three per game.

Cavaliers hire new coach

RICHFIELD, Ohio (AP) — Cleveland Cavaliers have named Los Angeles Lakers assistant Stan Albeck as the second coach in the nine-year history of the expansion-born National Basketball Association franchise.

Albeck, 48, was one of more than 80 applicants to succeed Bill Fitch, the only coach in the Cavaliers history and now coach of Boston Celtics.

Kraay quits Driller post

EDMONTON (CP) — Hans Kraay resigned Tuesday as head coach of Edmonton Drillers of the North American Soccer League.

Kraay complained that several players and some members of the Drillers' front office were not loyal to him during a recent 14-day scouting trip to Europe for players.

The Drillers are in last place in the Western Division of the American Conference with six wins and 19 defeats and had just emerged from a record 14-game losing streak.

Kraay said the difficulties started when Peter Pocklington purchased the Oakland Stompers from Milan Mandaric and moved the franchise to Edmonton early this year. He said he had to haggle with Mandaric to make sure several players were included in the shift to Edmonton.

"Psychologically it was probably not a good thing for some players to move here. Many of them, probably all of the Americans for sure, would rather have stayed in California."

Kraay said he was proud of his players despite the Drillers' record.

Joe Petrone, the club's player personnel director, will serve as interim coach until the end of the season. Petrone handled the coaching duties for six games while Kraay was absent on scouting trips or because of illness and was in charge when the Drillers beat Los Angeles Aztecs 4-3 Friday to end their losing streak.

PIONEER
car stereos at Second Sound
1532 Pandora
595-HIFI

REVELSTOKE

Pressure Treated Posts
Revy pressure treated posts and poles are permanently treated with a preservative for long life and a maintenance free surface. Clean and odorless, these posts and poles last 3-5 times longer than untreated wood. Excellent for yard and farm fencing.
4"/5" — 6' ..... each 2.69
4"/5" — 7' ..... each 2.99

IKO Shingles
Wide range of popular colors
Free brochure on "How to apply Asphalt Shingles"
Bundle covers 32.3 sq. ft. (3 m) 9.49 bundle

A Fence For Every Yard
The Kent
Level picket fencing for a traditional look. Includes 4"x4" cedar posts, 2"x4" spruce rails, 1"x6" fir pickets and nails. Min. of 50 lineal feet, 4' high
lin. ft. 1.99
Good Neighbour
Includes 4"x4" cedar posts, 2"x4" fir rails and 1"x6" rough cedar nails. Min. of 50 lineal feet, 4' high
lin. ft. 2.69
Good Neighbour fence not exactly as illustrated
Log Cabin Rail
Includes 4"x4" cedar posts, peeled, rough-sawn rails and galvanized nails. Min. 48 lineal feet.
lin. ft. 99¢
Pick up a free Revelstoke fence brochure.

Wood Stepladders
The safe and convenient way to handle all sorts of indoor and outdoor jobs.
5 ft. 17.95 each
6 ft. 21.50 each

Fiberglass Panels
A premium, corrugated fiberglass panel that's versatile and easy to install. Available in forest green, white and yellow. 26"x96"
400 Series
Limited to stock on hand. 5.49 panel

CHECK OUR UP! UP! AND AWAY FLYER FOR MORE ADVERTISED SPECIALS

OLYMPIC STAIN OIL SEMI-TRANSPARENT
Semi-Transparent Stain
Brings out the grain of beautiful new wood
14.95 gal.
OLYMPIC STAIN OIL SOLID COLOR
Solid Color Oil Base Stain
Solid color that won't hide the texture of wood
14.95 gal.
OLYMPIC OVERCOAT
Olympic Overcoat
Made specifically to keep old paint under cover for good with a tough acrylic finish
16.95 gal.

449 Gorge Rd. East
OPEN 7:30 a.m. to 5:30 p.m.
386-3211
INCLUDING SATURDAY

PRICES IN EFFECT TO AUG. 4/79 OR WHILE QUANTITIES LAST.
WE RESERVE THE RIGHT TO LIMIT QUANTITIES

MODEL 157
STEEL DECK 3 H.P.
20" CUTTING BLADE
Proven wind-tunnel deck styling. Deluxe, five-position height adjuster, oil depth stick and vertical-pull starting make these units an outstanding choice. Over-size 8-inch rear wheels provide easy manoeuvreability.
Reg. 179.95
129.95

MODEL 301-500
20" REAR-DISCHARGE 3.5 H.P.
The most popular rear-discharge mower — and for good reason. Cuts flush on both sides, 5-position wheel adjusters, steel ballbearing wheels and large capacity grass catcher.
Reg. 249.95
184.95
(Not exactly as illustrated)

MTD TILLER
This 3-h.p. tiller is the perfect choice wherever work space is at a premium. Compact, lightweight, easy to handle, portable. Chrome handle folds down for real space savings. 030-500.
Reg. 242.95
179.95 each

CHAIN-DRIVE TILLER
MTD 5-h.p. tiller with furrow opener, self-sharpening tines, large steel wheels and power reverse. Makes big jobs seem small. 8" tilling depth. 385-500.
Reg. 379.95
279.95 each

REVELSTOKE
We'll Help You Build It Better

STORMS
INSIDE OUTSIDE STORMS
STORE FRONTS
MIRRORS
CHANGE SINGLE TO THERMO
GLASS
HUMPHREY ALUMINUM
382-8922
435 HILLSIDE

OK TIRE STORES
LIGHT TRUCK RETREADS
600x14—6-ply 25.95 ok
700x15—6-ply 29.95 ok
650x16—6-ply 29.95 ok
750x16—8-ply 45.95 ok
3030 NANAIMO ST.
Turn off Finlayson at Trader Vic's
386-3156 1-31

Condo halt bid quashed

An application by Laurel Point residents to quash a Victoria bylaw permitting a 34-unit condominium development at 640 Montreal was dismissed Monday in Supreme Court.

Judge W.J. Trainor ruled in Victoria that city council acted properly and within its jurisdiction when it passed the bylaw May 31.

The 21 Laurel Point residents, represented by Felix Reuben, argued that the city did not give proper notice of a public hearing on March 22, that Ald. Murray Glazier voted in favor of the seven-storey condominium project without having attended the public hearing or having received a report on the hearing.

Reuben also argued that his clients felt council did not give adequate consideration to such matters as health, safety and property values which were raised at the public hearing.

Judge Trainor agreed with city solicitor Jacob de Villieres that proper notice of the hearing was given.

On the second point, the judge said Glazier had filed an affidavit stating that he had read the minutes of the March hearing.

Guilty plea in beating

Kelly Norman Lambert, 19, of 2844 Rockwell pleaded guilty Monday in Victoria County Court to a charge of robbery with violence in connection with the beating of an 83-year-old woman in her Esquimalt home last December.

He was remanded to Sept. 4 for sentencing.

Three other charges read before Judge M.L. Drake, dealing with the same incident Dec. 3, 1978, were stayed by the Crown.

W.J. Kennedy, also 19, was sentenced June 4 to three years in prison after pleading guilty to the same charge — robbery with violence — in connection with the beating of Julia Knoll in her home at 553 Raynor.

Hitachi wins

TOKYO (AFP) — Hitachi, Ltd., a leading Japanese electronics maker, has won an order from China for computerized banking system.

THUMBS-UP signal is given by driver of this electric car designed and built in three years by 100 UBC engineering students in Vancouver. Four-passenger vehilcle is entered in an energy-efficient competition next month in Detroit. It features a braking system that regenerates power to recharge batteries while car is being operated and has a range of 50 miles when driven at 45 mph.

Heels dug in by trustees

Pressure on Greater Victoria school board trustees to make up their minds quickly about moving from their Foul Bay Road headquarters only prompted them to dig in their heels Monday night.

A letter from Camosun College board chairman Janet Baird indicated her board is impatient to get the school board's Paul Building transferred to the college as part of its Lansdowne campus. The college is anxious to take over the building before completion of its new multi-purpose building in September of next year.

Trustees expressed reluctance to make a decision, prompting trustee Dr. Mark Fisher, also a member of the college board, to say: "I'm really sorry to see people getting cold feet about transferring the Paul building to Camosun College."

But trustees suggested that wasn't the issue, and trustee John Young expressed astonishment at how a simple issue had become so complicated. He said everyone on the school board favors the Paul Building being transferred to the college.

"But any delay that has occurred has been caused by the ministry trying to saddle this (school) district with costs that should be borne by the whole province."

He explained the transfer would benefit the college, which draws students from all around the province. The board is moving to accommodate the college, but that agreement to move was given only on the understanding the costs of relocating the school board offices would be borne by the province.

Chairman Carol Pickup said the issue had to be pinned down on the original principle that the province was to pay all costs of relocating.

Trustees Winfield Mott and Dr. Martin Levin were appointed to a special committee along with two college board members. The joint committee will ultimately approach the ministry of education with a proposal for the transfer of the Paul building and the subsequent move of the school board offices to new quarters.

Events scheduled

A special events weekend will be held at three Vancouver Island provincial parks on July 28 and 29.

The programs at Goldstream, Rathtrevor Beach, near Parksville and Miracle Beach, near Courtenay, will include demonstrations of outdoor and recreational skills and activities.

Charges considered in Active Pass

Charges may be laid in future against sports fishermen in the shipping lanes of Active Pass, a spokesman for the RCMP detachment on Pender Island said Monday.

He said complaints by the B.C. Ferry Corporation of pleasure craft interfering with the passage of ferries in the pass are on the increase in spite of patrols and warnings by the RCMP Ganges and Pender Island detachments, as well as that of the RCMP helicopter based at Pat Bay airport.

"They (pleasure craft) pose quite a hazard. The ferries have to make pretty abrupt turns entering and leaving the pass. I can see charges being laid in the future," the spokesman said.

He said ferry captains have been asked to take note of the names of boats impeding passage.

Before the Judge

Judge Fred Green said a 21-year-old James Bay driver displayed "wanton and reckless" driving in connection with a March 6 police chase.

John David Large, 610 Niagara, changed his plea to guilty on a charge of dangerous driving and was fined $350 in Victoria provincial court Monday.

Crown counsel Ken Salt, who entered stays of proceedings on charges of impaired driving and driving with a blood-alcohol content over .08 per cent, said the incident began shortly after 1 a.m. when a Victoria city police officer stopped at Rockland and Cook noted a one-ton, flatdeck truck speeding.

A pursuit started and reached speeds of 140 km/h along Cook and 120 km/h along Dallas before Large's truck came to a halt in front of a power pole at Douglas and Toronto.

Court was also told that after a police vehicle had blocked the truck from the rear, Large still tried to maneouvre the vehicle to get away.

Defence lawyer Michael O'Connor said his client disputed the officer's estimation of the speeds attained during the chase and said Large didn't notice the emergency equipment until Douglas Street.

Green also placed Large on six months probation and ordered him to take the impaired drivers' course.

★ ★ ★

A Victoria West youth was given five days in jail after he pleaded guilty to two counts of breach of probation.

Anthony William Adamson, 17, of 708 Suffolk pleaded guilty to breaching two conditions of a probation order made by Judge Blake Allan on March 16 this year. Adamson was convicted of obtaining food by fraud and was given a suspended sentence and six months probation.

Conditions of the probation included reporting to a probation officer and making restitution of $8.40 to Romeo's Place Restaurant, 721 Johnson.

Salt said Adamson failed to report June 11 as ordered by his probation officer and failed to pay the money for the meal. Salt also advised the court Adamson was considered an extremely difficult person for the probation officer to supervise.

When asked for the reasons, Adamson said he was working outside of Victoria when the probation officer called and that he was on welfare and couldn't pay the restitution.

Green imposed five-day concurrent sentences on each count.

★ ★ ★

A 17-year-old who spent more than two weeks in jail was given a suspended sentence and placed on 18 months probation.

Gordon James Johnson, 1949 Crescent, pleaded guilty July 12 to six counts of fraud involving worthless cheques written on the Canadian Imperial Bank of Commerce, Royal Bank of Canada and National Trust.

Green had denied bail and requested a pre-sentence report after the guilty pleas were entered.

Defence lawyer Edmund Rogers, in his plea for a "second chance," asked the judge to note that the monies gained from the bad cheques were used for neccessities and not illegal drugs.

Salt said that despite the fact the offences were committed while Johnson was on probation, he would support Rogers' submission.

Green ordered Johnson to make restitution in the amount of $876.66, to obey a 9 p.m. weekdays and midnight weekends curfew and not to associate with a co-accused charged in connection with some of the counts to which Johnson had pleaded guilty.

★ ★ ★

Fined for drinking-driving offences were: James Robert Haiden, 26, of 567 Traynor, $375, and Wolf Adolf Lehmann, 29, of 1009 Leeds Place, $100.

In addition, Lehmann was ordered to perform 75 hours of community service work.

Deepsea ships in port

(All cargoes are forest products unless otherwise stated.)

Esquimalt — Southland Star, in for work.

Crofton — Rudesheim.
Harmac — World Ares.
Nanaimo — Daffodil.
Alberni — Chi Grace.
Bamberton — Mediterranean Carrier.

If you want to fly there on a widebody, fly there on Western.

Western has the only wide bodies direct to Hawaii, big, roomy Western DC-10 Spaceships.® And on the way there's something very special—our famous "Islander Service." That means Polynesian-inspired feasting, movies and stereo (nominal charge in Coach), plus Diamond Head Punch and complimentary beverages for adults who wish it.

And a whole list of money-saving Hawaii vacation packages. From $416* for 7 nights, including airfare.

How about a studio apartment all to yourself at the beautiful Ilikai Marina Condominiums? And it's situated in just about the most convenient spot on Oahu—between downtown Honolulu and Waikiki! A condo means more freedom to do what you want, when you want it, and save in the bargain. Package includes: Flower lei greeting, return transfers, tax on accommodations, Pearl Harbor Cruise. Each additional week is only $150.* (IT9CP1ADH1 – "Fun Sun's Hawaii" brochure.)

*Rates are per person, double occupancy. Airfare is subject to certain restrictions.

Departure from Vancouver:
10:30 a.m. (Ex. Wed., Fri.)

Departure from Hawaii:
1:20 p.m. (Ex. Tues., Thurs.)

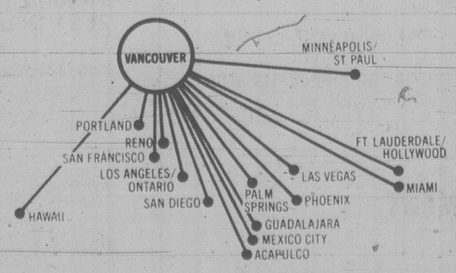

Nonstops, thru-jets or connecting flights to all these cities.

Another reason why we're the only way to fly.

Western Airlines

Your Travel Agent knows—just say you want Western to Hawaii. Ask, too, for a brochure on Fun Sun's Hawaii vacations.

Wishes but no cash in Minnie park plan

Saaanich Mayor Mel Couvelier today wished the Cadboro Bay Residents Association the best of luck in its bid plan to buy Minnie Mountain from Broadmead Farms and turn the 72-acre property into a park.

The Minnie Mountain property is located in the Cadboro Bay-Ten Mile Point area and lies between Telegraph Bay and Bedford roads.

"Everything's for sale — if the price is right," he said.

But Couvelier said he hopes the association doesn't come to Saanich to ask for money.

"Were the citizens themselves to agree to (buy) it, it would be a marvelous thing to do," he said.

He noted, however, association president Dick Boss proposes to raise only a fraction of the cost from area residents.

The mayor wondered where the association plans to get the rest of the money.

Broadmead's asking price would almost certainly be substantially more than $1.8 million, he said.

"Broadmead has a lot more invested in the property than that," Couvelier said.

Boss said Monday the land has an assessed value of $1.8 million, but admitted he didn't know how much money Broadmead wanted for it.

He thinks most of the purchase money could be raised through private foundations. He wouldn't elaborate on any fund-raising schemes.

Couvelier said Saanich is looking at other potential park purchases and can't afford to become involved in the Minnie Mountain scheme.

"We don't have a sugar daddy tucked away."

Boss has asked his association membership for permission to start negotiating with Broadmead while the corporation's development plans are in limbo.

Saanich staying on team

Saanich municipal employees will remain members of the Joint Negotiating Committee, Canadian Union of Public Employees local 374 president Maureen Nuttall said today.

The local met Monday night with the JNC to discuss reasons behind rejection of a contract offer by the Greater Victoria Labor Relations Association (GVLRA).

Nuttall said the 500-member local will try to arrange through mediator Clark Gilmour another meeting with the GVLRA.

The local still wants to achieve its lost 1978 cost-of-living-allowance clause and will not break off negotiations at this point, she said.

HONG KONG-BUILT Chinese junk China Doll, built in 1964, provides a colorful hint of faraway places for waterfront watchers. She is owned by Carol and John Parks, postal clerks in Seattle, who are on a cruising holiday. They are the third owners. The original owner was a U.S. naval commander who brought the 29-foot boat over on his aircraft carrier. Her sails are also Chinese. (Bill Halkett photo)

Revamp not extinction for regional boards

The regional district level of government will likely be radically altered by next year, but will remain in some form, Municipal Affairs Minister Bill Vander Zalm said Monday.

The day after he took over the municipal affairs ministry in early December, the controversial former Surrey mayor said trimming the powers of regional districts would be one of his priorities.

At one point, early in the new year, he said there is a 50-50 chance the fourth level of government would be wiped out.

But in an interview Monday, he said he has recognized the need for some form of government to deal with issues at the local level, especially in areas where there is no municipal government.

"One thing is clear is that we simply cannot throw out the baby with the bathwater," the minister said.

But changes are coming. He said his ministry will have legislation ready for the fall if there is a fall session, or next spring, if not.

The alternative to ending any regional type of government is to have everything run out of Victoria, which is just as undesirable, he said.

So whether there is a county system of government like in the U.S. and some Canadian provinces, or some other completely different form, some type of regional government will remain in effect in B.C.

Vander Zalm said he would like to see a strengthening of local government, but not additional local government.

The new legislation will be aimed at drawing a clear delineation of responsibilities and authorities at the local level so there is no overlap and delay caused by competing bureaucracy.

Regional districts are too large, for one thing, he said.

"We don't need government in the mountains. The moose and wolves and deer do well without government."

Some regions are so big the directors become remote from the people they are elected to serve, he said.

Vander Zalm has often reached back to his experiences as Surrey mayor to detail the planning horrors of a project needing both municipal and regional approval.

Rezoning applications, for example, go first to Surrey council which refers the matter to its advisory planning commission.

The commission reviews the application and sends it back to council, which then forwards it to the regional district.

The regional district forwards the application to the regional planning committee, which considers it and then submits it to the technical planning committee.

Many of these groups meet only once a month.

Uranium deadline bid

KELOWNA (CP) — Environmental groups opposing uranium mining in British Columbia have called on the provincial government to order a halt to all uranium exploration by Aug. 6.

"If the moratorium is not put into effect by the government, it lends strength to the suspicion that the government is in the pocket of the uranium mining industry," John Moelaert, local chairman of the Canadian Coalition for Nuclear Responsibility, said today.

He said Aug. 6 was chosen because it is the 34th anniversary of the atomic bombing of Hiroshima in which Canadian uranium was used.

Moelaert said that if the government does not ban uranium exploration, the environmental groups will boycott further hearings by the royal commission inquiry into uranium mining in B.C. The commission has held several hearings in the Interior, and is scheduled to hold hearings in Vancouver and Victoria this fall.

Earlier this month, Moelaert said groups opposed to uranium mining had been unable to obtain information from uranium companies and the federal and provincial governments.

He also said the commission was not fully considering whether uranium mining is in the public interest regarding social, environmental, economic and ethical points of view.

Whaler rescue in mid-Pacific

A Pacific Rescue Co-ordination Centre spokesman said today a Russian whaling ship rescued seven Canadians in the middle of the Pacific on Saturday. The Canadians were sailing from Japan to Honolulu aboard the ketch White Eagle. Names of the rescued Canadians and reasons for their plight are not available.

Police seeking back-up driver

City police are seeking the driver of a car that struck an elderly pedestrian at Oak Bay junction Sunday.

Charles Walker, 75, of 1610 Jubilee received minor head cuts in the mishap which occurred at 2:20 p.m.

A police spokesman said today Walker was walking around the rear of a light green Maverick stopped at a traffic light when the driver put the car into reverse and knocked him down.

The spokesman said the driver, descibed as an elderly woman in her late 60s or early 70s, was apparently unaware her car had hit the man and after a brief conversation with passers-by who witnessed the accident, drove off.

The spokesman said no charges are contemplated but officers would like to speak with the woman in order to complete the accident report.

Meanwhile, a 62-year visitor from Scotland badly hurt in a two-car accident at Vancouver and Yates Sunday night remains in critical condition in the intensive care unit at Victoria General Hospital.

Louise Davidson suffered head injuries in the mishap.

Sears HOME OF HOME IMPROVEMENT

No Payment 'til Oct. 1, '79
... on your All-Purpose Sears Account.

Installed roofing
Sears installs 210-lb. or 250-lb. Duroid shingles in self seal or locking style. Guaranteed up to 15 years. Your choice of fashionable shingle colors. No. 1 Grade Shakes or Cedar Shingles.

Installed windows
Call Sears for aluminum replacement windows, inside storms or thermopanes. Or convert your existing panes without costly sash or frame removal!!! Screens and Patio units.

Installed guttering
Protect your home with seamless aluminum guttering! Aluminum soffit and fascia covers also available to complete your job.

Installed insulation
Save fuel costs with Sears total insulation! Blown-in Cellulose fibre insulation for attics or outside walls.

Installed fencing
Chain Link fence protects your home and adds to its value. Choose either vinyl or galvanized in various heights and weights.

For a free estimate call Sears
595-9111 Local 264 or 265.

you can fill these shoes ... and your wallet!

Girls and Boys can fill part of their "leisure time" this summer by applying for summer delivery of a route in their neighborhood.
Some permanent routes will also be available and you will be able to earn money, prizes and trips. Place your application NOW!

CALL AT THE TIMES CIRCULATION DEPARTMENT,
2621 DOUGLAS ST., PHONE 382-3131
OR MAIL THIS APPLICATION FORM TODAY!

Circulation Department,
Victoria Times,
2621 Douglas St., Victoria, B.C. V8T 4M2

Yes, I would like to deliver a Times Route in my neighborhood.

Name.....
(Please Print)

Address..... Apt. No.....

Phone..... Age..... School.....

☐ I would like a permanent route.

☐ I would like a route for the summer months only.

TELL THE WORLD
— Selectively — the idealetter way. We print, fold, address, stamp and mail in a hurry. From first idea to final delivery, we do it all!
IDEALETTER SERVICES LTD.
2524 Government St. 382-9296
(near Bay)

Hydro 'guts' slit: Barrett

Opposition leader Dave Barrett said Monday the minute B.C. Hydro "finally had the guts to take a stand on behalf of the citizens of B.C." the provincial cabinet stepped in and undermined it.

Barrett charged the government ordered Hydro to end its participation in the National Energy Board hearings after the corporation tried to tell the board the proposed sale of 60 million more cubic feet of natural gas daily to the U.S. could hurt domestic markets.

Energy Minister Jim Hewitt has already endorsed the application by Westeoast Transmission to export the additional gas.

Halfway through the hearings, Hydro withdrew from active participation.

But Hewitt denied there was any intervention.

He said Hydro, as a public utility, is committed to supplying domestic markets with natural gas and had every right to appear before the NEB to raise concerns about the export of more gas.

They were the same concerns the ministry had before Westcoast assured the government there is ample gas for present and future domestic customers, Hewitt said.

But it is the NEB that makes final decisions, and Hydro's position simply assures that Westcoast must be able to convince the NEB there is ample gas.

Barrett said it is obvious Hewitt or someone in the cabinet intervened when Hydro's objections to the gas sale were raised at the last set of hearings.

One day Hydro's lawyer argued the position, the next day a lawyer for the attorney-general's ministry got up and told the hearing Hydro's lawyer will no longer be participating, Barrett said.

"There now exists an incredible conflict of positions," Barrett said outside the house chambers.

The minister claims there was no interference, yet Hydro at one point was saying the export of more gas was not only endangering future domestic markets in the Lower Mainland, but also the future line to Vancouver Island, Barrett said.

"I don't believe the minister is telling the whole truth," he told reporters.

Asked about a possible motive on Hewitt's part, Barrett said the sale of more gas will generate more much needed revenue for provincial coffers. (Hewitt estimates the royalties will be worth $75 million annually to B.C.)

But this grasp for instant money endangers the future gas supply to British Columbians, Barrett said.

Barrett, who has not often had good things to say about Hydro, said the Crown corporation "is trying to protect the gas users of B.C. while Hewitt is selling out to the U.S."

Hewitt said Westcoast has assured him there is lots of gas for both markets, and he is sure the NEB will agree and allow the pipeline company to go ahead with the sale.

BARRETT
. . . 'incredible conflict'

NDP attacks Socred Indian policy

The system of Indian reserves was the first attempt in Canada at native land claims settlement and it failed badly, Labor Minister Allan Williams said Monday.

"Let's not repeat that dastardly mistake and try to resolve another land settlement problem the same way because if we don't learn from that historic blunder, then the natives will continue to suffer as they have in the past," he said in the legislature.

Williams, the minister responsible for Indian affairs, repeated that the provincial government does not recognize aboriginal rights and land claims.

He was replying to Al Passarell (NDP — Atlin) who accused the minister of ignoring the "heritage of the native people seeking land claims and aboriginal rights by hiding behind the cloak of the federal government."

"We, as immigrants of this country and province, have pushed the first citizens aside."

Williams said that "if aboriginal rights ever existed, and there is serious question about that, then they were eliminated during the time that B.C. was a colony, and if not then when B.C. became a province and a member of confederation."

The responsibility for dealing with that aspect of continuing aboriginal rights rests with the federal government, he told the house during debate on his budget estimates.

"Our responsibility as a provincial government is to the Indian people who reside in B.C. as citizens of this province in the same way as any other resident of this province.

"We make no distinction between status and non-status Indians. We make no distinction between the Indian people and the rest of the citizens of B.C. so far as services from this government are concerned."

He said separate records are not kept of services offered Indians "and I trust the day will never come when we do."

Williams said it was never the policy of the Social Credit government or the previous New Democratic Party government to establish a department or ministry of Indian affairs.

"We do not intend to duplicate the tragic error which was made by the federal government in this respect. Instead, it is my responsibility and that of the officials who work with me to ensure that all of the services of this government are made available fully to the Indian people of this province."

He said if they encounter difficulty in getting those services, then they can use the services of his ministry to overcome those difficulties.

"We fully recognize that amongst some Indian people the relationships with governments and government organizations are difficult — and we're there to provide help. We are not there as a ministry or department of Indian affairs to treat the Indian people in a special way different from the rest of the citizens of this province."

Williams said the government recognizes the contribution made by Indians to the province.

"We recognize our responsibility to ensure that their culture and their language is preserved and in that respect they can count on the support of this government," he said.

"We recognize as well that over 100 years of unfortunate practices on the part of government has been to their disadvantage and that they may require special assistance in order to take advantage of full citizenship in this province, and we're prepared to help them there as well.

"But, other than that, they share in all the services of every ministry of this government without distinction — and so it should be."

Frank Howard (NDP—Skeena) said he felt sorry for the native people following Williams' remarks.

"That declaration of the minister reflects exactly what has been the attitude of the white man to the native Indian people ever since government existed in this land."

He said it is the "overbearing and arrogance of the white man that's reflected in that kind of statement — to cast everybody in one mold and to say to the native people, 'This is integration.' "

"The minister is saying to the native people deny yourself your own inheritance and your own culture and your own language and your own children and your own feelings and come my way."

Howard said the native has been able to retain his integrity in spite of declarations by people like the minister over the years.

"It is a very regretful and sad state of affairs to hear it enunciated in this so-called enlightened age and by this so-called enlightened government and minister," he said.

Terrace backs off Viet grant

TERRACE (CP) — The district council here rejected a proposal Monday to allot $30,000 on a matching basis to community groups or individuals wishing to sponsor Vietnamese refugees.

The money was a surplus from a paving fund, enough to bring four to five families to Terrace.

A recent newspaper poll showed that 77 out of 139 residents in this northwestern community oppose the use of tax dollars to support the boat people.

"I'm disappointed," said Alderman David Pease. "At six cents per week per year for each local resident, our community is well able to make such a contribution."

Mayor Dave Maroney said "Personally, I'd be happy to donate my own money, but not taxpayers' dollars.'

Island Saw Co.
617 Chatham Street 385-5500

Sears

Home and Garden Clearance

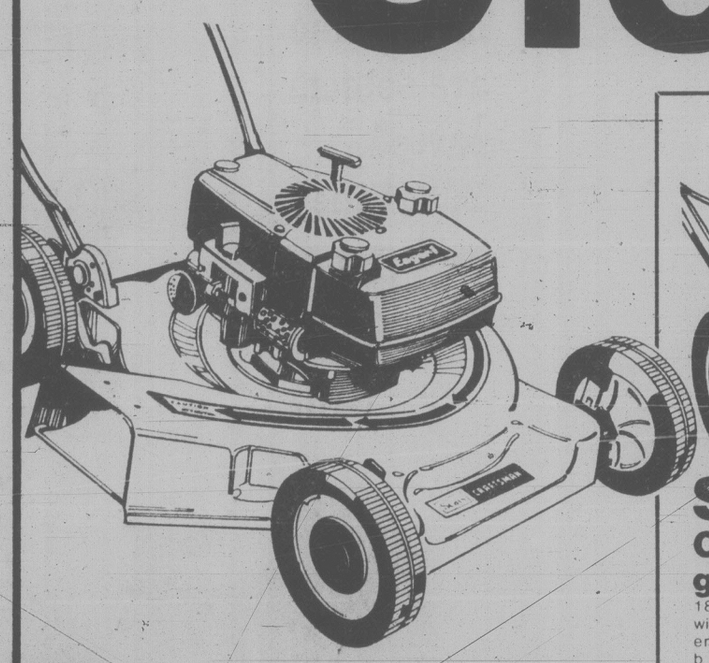

Save $20
Our best 3.5 hp side-discharge gas mower with two speeds.
169.99 Reg. $189.99
Craftsman 20" mower gets the job done quickly and easily with deluxe 3.5 hp Eager-1 engine. High-lift blade provides good vacuum action — stands grass up for cutting. Comfort-grip handle folds conveniently for storage. Five-position wheel-height adjusters. 09R 056 830.

Save $60
Craftsman reel gas-power mower
18" reel mower with Eager-1 3 hp. engine. 5 steel blades on ball-bearing reel. 09R 057 372.....
299.99 Reg. $359.99

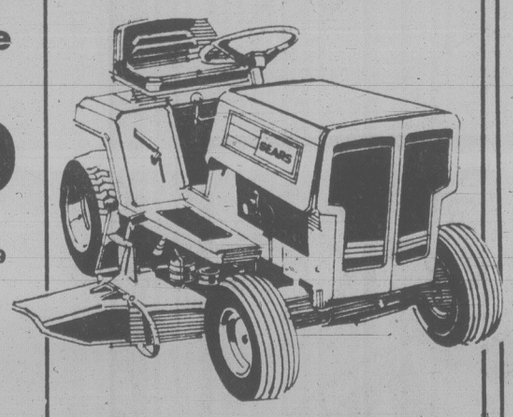

Save $200
Sears 8-hp lawn tractor
1099.99 Reg. $1299.99
Includes 36" mower for big lawn-cutting jobs. Tractor has 5 forward speeds, neutral and reverse. 12-v. ignition system. 09R 060 825.

Save $80
Sears 6-hp rider mower
699.99 Reg. $799.99
The comfortable way to cut your grass! Side-discharge mower with 1 forward speed, neutral and reverse. 26" wide cutting head. Manual recoil-start engine. 09R 065 800

Sears: Hardware (9) Phone Enquiries: 595-9111
Advertised prices in effect now through 5:30 p.m. Saturday, July 28, while quantities last.

Save $10
Handy Weedwacker with Tap-n-Go line feed
59.99 Reg. $69.99
Ideal for around fences, trees and other hard-to-get at places. When nylon-whip cord becomes frayed, simply tap the motor-head on the ground and it automatically cuts cord and feeds out a new section. Cuts a 16" swath. 09R 051 596.
Gas-powered trimmer-edger. 2-cycle engine. 09R 051 405 ..... $219.99

Save on garden tools, accessories
Save $3 on economy shovel with 8¼ x 11" steel blade. 24" D-grip wood handle. Reg. $8.49. 09R 050 022 . $5.49
Pruner Draw-action Handy and lightweight — makes garden pruning easy. 09R 050 590 . $2.19
Oscillating Sprinkler 20 brass jet nozzles. Waters to 3500 sq. ft. 09R 050 959 Reg. $16.49 . $12.49

1/3 off
Sears 'Easy Living' paint is guaranteed six ways*

Color Chart
In 30 Colors plus 95-White

11-Spring Violet	62-Pink Chiffon
20-Cyrstal Mint	69-Light Lilac
21-Celery	80-Ocean Blue
22-Lime Light	82-Arctic Ice
27-Wisp Green	83-Powder Blue
29-Peppermint	87-Sea Dream
30-Antique Grn.	88-Summer Sky
33-Sunshine	89-Alpine Blue
34-Antique Ivory	90-Winter White
36-Light Lemon	94-Light Pearl
46-Peach	96-Antique Wht.
53-Champagne	97-Oyster
54-Lt. Parchment	98-Bone White
55-Parchment	
Bge.	35-Gold
56-Almond	85-Angel Blue

11.99 Latex Satin Flat gal. Reg. $17.99
Ideal for walls and trim. A paint so good we guarantee: one-coat coverage; 8-year durability; washable; stain removal; spot resistant. In 30 decorator colors plus White.

Latex Satin Flat
For livingrooms, bedrooms. Fast drying.
Gal. 30R 012 095. Reg. $17.99 ..... $11.99
Qt. 30R 012 090. Reg. $5.69 ..... $3.79

Latex Low Sheen
For a durable 'eggshell' finish.
Gal. 30R 012 195. Reg. $19.99 ..... $13.32
Qt. 30R 012 190. Reg. $6.49 ..... $4.32

Latex Semi-Gloss
Durability with convenience of latex.
Gal. 30R 012 395. Reg. $19.99 ..... $13.32
Qt. 30R 012 390 Reg. $6.49 ..... $4.32

Oil Base Semi-Gloss
Ideal for kitchens, bathrooms.
Gal. 30R 012 495. Reg. $20.99 ..... $13.99
Qt. 30R 012 490. Reg. $6.49 ..... $4.32

*See side panel of paint can for full explanation of guarantee.

Save 33% on Sears ceiling paint
Gallon Reg. $17.99. For use on wallboard tiles. Pure White only. One-coat coverage. 30R 012 695.
11.99 gal.

Sears: Paint (30) Phone Enquiries: 595-9111
Advertised prices in effect now through 5:30 p.m. Sat. July 28, while quantities last.

Simpsons-Sears Ltd.
'Reg.' and 'Was' refer to Simpsons-Sears Ltd. prices

Trainer Mark Weiner and one of his strange companions

Strange companions move to Port Moody

PORT MOODY (CP) — There are several new residents at Buntzen Lake near Port Moody, but they're not the kind you'd invite over to visit.

A Kodiak bear named Doc, a black bear named Lucky, five timber wolves, a pick-pocket raccoon, a horned owl and a flock of sandhill cranes pretending they're whooping cranes, have all moved in to star in *Strange Companions*, a made-for-television Disney movie being filmed in the area just east of Vancouver.

There is a portable 12,000-volt wire safety fence set up so the animals — especially the bears — won't escape.

Animal trainer Mark Weiner says he's not worried that the bears might wander away. In fact, he's so confident they won't escape from the set that sometimes the film crew is kept inside the fence while the bears perform outside it.

The purpose of the fence, he said, is as much to make sure the crew doesn't get too close to the bears as it is to make sure the bears don't decide to do their acting elsewhere.

Humans in the movie include Doug McClure and Michael Sharrett.

"It's the story of a bush pilot who crashes in northern Alberta with a stowaway orphan, and how they survive in the wilderness," said producer-director Frank Zunaga.

Filming is scheduled to continue at Buntzen Lake and Daisy Lake near Squamish until Aug.4.

Halibut quota sliced

VANCOUVER (CP) — B.C. halibut fishermen are upset with a Pacific Halibut Commission ruling reducing their allowable catch this season, a spokesman said Monday.

Under the terms of an agreement with United States fishermen, Canadian fishermen had been allocated 5.4 million pounds of a total allowable nine-million-pound west coast catch.

However, U.S. fishermen exceeded their quota by 900,000 pounds while Canadian fishermen still hadn't reached their quota.

Because of the overcatch, the nine-million-pound quota has been reached and the commission has ruled the Canadians won't be allowed to catch their full limit.

Halibut fishermen are meeting today to discuss the situation.

Meanwhile, results are expected Friday on contract voting by 11,000 commercial fishermen, tendermen and shoreworkers which began Monday.

Negotiators for the 7,000-member fishermen's section of the United Fishermen and Allied Workers Union have recommended acceptance of the tentative one-year agreement.

But UFAWU negotiators for 4,000 shoreworkers who work in fish-processing plants and the 600 tendermen who deliver fish from fishing grounds to processing plants will recommend their members reject the offer, union president Jack Nichol said.

Festival kills fish?

VANCOUVER (CP) — Organizers of last week's Sea Festival winced Monday as they were accused of killing fish in False Creek.

A Fisheries Canada spokesman said nearby festival activities may have created too much stress for 2,200 chinook salmon found dead last week after being nurtured for a year.

"Saturday night fever brought about by weekend activities . . . killed them off," said Dennis Deans of Fisheries Canada.

However, the abrupt death of the salmon, cared for by federal officials and students of the British Columbia Institute of Technology, remains a mystery to other fisheries officials.

DENTURE PAIN?
Anbesol relieves denture pain fast. Cools, soothes and helps prevent infection.

B.C. Briefs

McGeer considers probe

COAL HARBOR (UPC) — A demand by the Quatsino Indian Band here for an investigation into the firing of teacher Flora Sholdice is being considered by Education Minister Pat McGeer, a ministry spokesman said Monday.

After the dismissal of Sholdice, a probationary teacher at the Coal Harbor school, parents in the Indian band threatened to withdraw their children from the school unless Sholdice were reinstated and a formal inquiry held into the circumstances of her hiring.

Body recovered

CLEARWATER, B.C. (CP) — RCMP have recovered the body of one of three Quesnel residents missing since a boating accident Sunday on Clearwater Lake.

Newton Shilling, 62, Lorne Hunt, 71, and Raymond Wheeler, 44, were with two other persons fishing in a 16-foot boat that plunged over a seven-foot-high waterfall on the Clearwater River.

Post-tubbing trip

NANAIMO (CP) — Fearless Australian Gary Deathridge, who piloted his modified bathtub through eight-foot waves Sunday to win the Nanaimo-to-Vancouver annual tub race in record time, broke his ankle Monday in an impromptu game of tennis.

Union's ranks full

ABBOTSFORD (CP) — The Union of British Columbia Municipalities now has full membership for the first time in its 76-year history with the admission of the village of Lion's Bay.

Mayor George Ferguson of Abbotsford said Monday the union is the only one in the country which represents each municipality in its province.

Plant destroyed

ABBOTSFORD (CP) — An unattended fire in a garbage pile is believed to be the cause of a fire on the weekend which destroyed the Fraser Valley Organics fertilizer plant at Yarrow.

Damage is estimated at between $800,000 and $1 million.

Line going through—Mair

SECHELT (CP) — The B.C. Hydro Cheekye-Dunsmuir line on the Sechelt Peninsula will be built, Environment Minister Rafe Mair said Monday.

Mair, following a meeting with peninsula residents at Sakinaw Lake, said his mind is closed on justification for the $640 million, 500,000 kilovolt line.

But he said "public hearings on environmental impacts, at a central location, are a strong possibility.

"The bottom line for you is justification but the government has already made a decision the line is justified," Mair told residents who oppose the line.

Mair agreed to visit Sechelt Peninsula last week following angry protests by residents and questioning by the NDP in the legislature over Hydro's announcement of a route selection across the middle of Sakinaw Lake and a government decision to bypass public hearings.

Residents said justification for the line is Hydro's Achilles heel, with costs climbing, alternative energy sources barely investigated and studies for a gas pipeline well under way.

"A gas pipeline would eliminate most of the need for Vancouver Island homepower needs that Hydro claims are growing so fast," said Madeira Park resident Howard White:

"It's a case of empire-juggling within Hydro, with the whole corporation laughing at the government."

Spraying peril lingers

SQUAMISH (CP) — B.C. Hydro has stopped applying the herbicide Tordon 10-K in the Upper Squamish Valley since Labor Minister Allan Williams acted on residents' complaints that Hydro had ignored landowners' rights.

However, one resident said enough herbicide was applied so that homeowners will have to test water for the next two years in order to ensure the weed killer has not contaminated wells.

A Hydro spokesman said Monday that the utility had previously canvassed the region and received permission from three-quarters of the landowners to use the herbicide.

"We did not apply the Tordon to the land of the one-quarter of the people who refused permission," he said.

Wilson said residents were not properly notified that Hydro was applying the herbicide to control growth along a power line right-of-way.

"There were no notices in the paper, the area was not posted, nothing."

Some scientists say Tordon causes cancer in experimental animals because of pichloram, the active ingredient in the chemical.

MAZDA GLC HATCHBACK

$4495
DELIVERED VICTORIA

Plus it will give you better gas mileage than a VW Rabbit or a Honda Civic*
Grab the deal of the decade at Pacific Mazda. Grab the hatchback with the combination of standard features unlike any other car on the road. Grab the best value for your money in town.
*Source: Canada Transport

MAZDA Blanshard at Johnson | pacific SALES—SERVICE—LEASING | PEUGEOT 385-1451
6-27

"Mine!"

Michael and his ride 'em motor bike are seldom parted. But if they ever are . . .

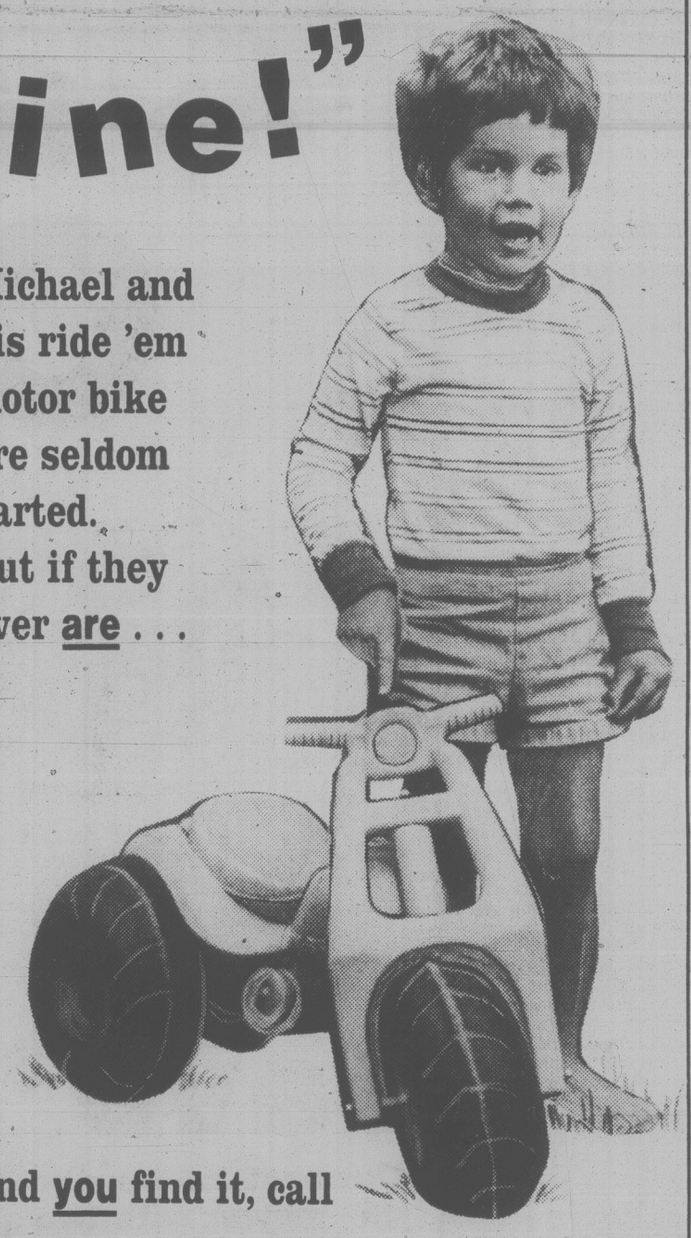

and you find it, call

386-2121

MONDAY TO FRIDAY 8 TO 6
AND SATURDAY 8 'TIL 5:30

THE VICTORIA TIMES AND DAILY COLONIST will publish a

FREE CLASSIFIED AD in the Lost and Found column for those who advertise an article or pet they've found and that they wish returned to its owner.

LOW CHARIOT SWINGS through Vancouver's Mountainview Cemetery, where steepest hill in neighborhood proves irresistible attraction for youthful go-carters enjoying the freedom of summer holidays.

This triple treat provides epoch-making evening

By AUDREY JOHNSON
Times Staff

A sell-out audience at McPherson Playhouse Monday heard an epoch-making concert by a French trio, a Russian-Canadian duo and an American pianist performing with the Victoria Symphony Summer Festival Orchestra conducted by English clarinetist Gervase de Peyer.

It was the second Concerti Extravaganza concert in the Victoria International Festival.

A lifetime of concert-going has not provided an experience to equal the performance of Beethoven's triple *Concerto for Piano, Violin and Cello* by the Trio Rouvier-Kantorow-Muller.

This beautiful and challenging work was executed with superb spirit, a quite incredible display of fiery virtuosity and the musical intelligence and poetic feeling that made it a profoundly moving and breathtaking experience.

The total ensemble under the alert, precise and sensitive conducting of de Peyer, was finely balanced and secure. The orchestra was minutely responsive and clearly inspired.

Members of the Trio — pianist Jacques Rouvier, violinist Jean-Jacques Kantorow and cellist Philippe Muller — also enjoy independent careers as soloists. The tone each produces is warm, glowing, expressive, the technical mastery absolute. They have been together as an ensemble for 10 years and it is a close association of exceptional musical minds, unity of viewpoint, inner fire.

At the conclusion of this performance that will live long in memory, the emotionally high audience erupted in a standing ovation accompanied by shouts, cheers, whistles and applause that continued for minutes.

The fine violin duo of Dana and Yuri Mazurkevich, Festival favorites of the last two seasons, had the orchestra strings and the solo cello of Larry Skaggs as partners in a D minor concerto by Vivaldi. Beautiful expressive tone and a baroque purity of style characterized this relatively brief and charming performance.

Concluding the concert in another exceptional display of power, authority and sustained incredible virtuosity, was pianist Ruth Laredo playing the attractive and unusual Saint-Saens *Concerto No.2 in G minor*.

The keyboard mastery of this artist has been noted in several previous festival concerts. Her rendering of Ravel's *La Valse*, for instance, in the Keyboard Opulence concert Saturday, with which she sent shivers down the spines of her listeners. Yet she topped anything we had previously heard with this tempestuous yet always perfectly controlled rendering of the dauntingly difficult Saint-Saens.

Her tonal color has an exceptional range from a fragile delicacy to thundering fortissimos which rival anything the greatest male virtuoso could produce. Still her tone never hardens, her running passages are crystalline and except for occasional smudging with the pedal her command of her instrument is awe-inspiring. With de Peyer conducting the orchestra provided a firm and balanced partnership.

Sunday's concert at the McPherson provided the too-rare pleasure of encountering the artistry of pianist Audrey Johannesen in combination with Victoria's Pacific Wind Quintet. The ensemble performed Beethoven's *Quintet in E flat Major, Op.16*. This was a highly accomplished performance, beautifully balanced, lovely in tonal quality and color, and revealing in the last movement with its solo passages, the excellence of the individual players.

Johannesen's sensitive moulding of phrases, her keyboard fluency and musical responsiveness were outstanding aspects of this performance.

Also at this concert, just-arrived double-bassist Gary Karr was his customary excellent self in a group of pieces by Gliere, played in duo with Harmon Lewis at the piano, and another warmly sensitive and masterful performance by violinist Daniel Heifetz offered Saint-Saens A Major Sonata.

Arson rap sticks

NELSON (CP) — A 61-year-old man was found guilty of arson in county court Monday in connection with a fire set at the home of John Lededoff in Wynndel last Oct. 13.

Two women also charged with arson were cleared and all three were acquitted of charges of conspiracy to commit arson.

William Evdokimoff will be sentenced on the arson charge Sept. 24.

The two female defendants, Mary Malakoff and Mary Astaforoff, both 65 and Sons of Freedom Doukhobors, stripped in court.

Home-office ban vetoed

Oak Bay council Monday removed a clause from a proposed zoning bylaw that would have banned doctors and dentists from practising in their homes.

The clause almost went unnoticed until Ald. Douglas Watts pointed it out and said he didn't feel council had enough justification for removing the privilege.

With a potential gas shortage in sight Watts said people might appreciate having a doctor nearby.

The clause would not have affected existing practices.

Mayor Brian Smith said he had not been aware of the clause and criticized municipal staff for writing the proposed bylaw incomprehensibly.

"How is anybody but a bylaw draftsman supposed to know what this bloody thing means?" he asked. "This is no way to introduce legislation. It's impossible for anyone, unless they're a bylaw pedant, to know what this means."

The bylaw was referred back to A committee for discussion.

Where's that?: NRC geologist

SEATTLE (UPI) — Opponents of Puget Power's proposal to build the Skagit Nuclear Project at Sedro Woolley, Wash., questioned Nuclear Regulatory Commission specialists for more than five hours at a hearing Monday. The geology of Puget's location near the western Washington town has remained the critical issue in the hearings being conducted by the NRC's Atomic Safety and Licensing Board.

Last week, nearly 100 representatives of British Columbia showed up to voice their opposition to the proposed nuclear plant, citing a lack of evacuation procedures and displaying skepticism of the plant's safety.

University of Washington geology professor Eric Cheney Monday asked NRC experts if a sharp 1872 earthquake could have been centred in what is now Ross Lake on the upper Skagit.

"I don't know where Ross Lake is," replied NRC geologist Harold Lefevre, who reportedly anaylyzed geological conditions at the Skagit site. Lefevre said the NRC found the site "essentially equal" in risk with other possible plant locations.

Puget Power claims the site is free of earthquake faults and says the 1872 temblor was centred somewhere near Lake Chelan.

Opponents have challenged this, using preliminary studies by the United States Geological Survey which contends the plant site may be close to a fault line. The U.S.G.S. has also found the 1872 quake could have been centred as far west as Ross Lake.

Capital Scene

Victoria Geranuium and Pelagonium Group, Wednesday, July 25, for time call 479-3183.

Victoria Department of Recreation and Community Services, Summer Cinema, *Emily Carr: Little Old Lady on the Edge of Nowhere*, 9 to 10 p.m. Wednesday, July 25, Cameron Bandshell, Beacon Hill Park.

Transcendental Meditation, 12:30 and 8 p.m. Wednesday, July 25, 1270 Pandora.

Victoria Minus One Club, 8 p.m. Wednesday, July 25, 732 Cormorant.

Brown Bag Concert, noon Wednesday, July 25, Centennial Square, featuring balladeer Pat Hughes.

Victoria International Festival, 8 p.m. Tuesday, July 24, McPherson Playhouse.

Fernwood House Society, noon, Thursday, July 26, Canadian National Institute for the Blind, 1609 Blanshard.

Victoria Department of Recreation and Community Services, summer cinema featuring: *Land of Discovery, For Land's Sake*, 9 to 10 p.m. Thursday, July 26, Cameron Bandshell, Beacon Hill Park.

Victoria Volunteer Bureau, informal orientation session, 1:30 p.m. Thursday, July 26, call 386-2269.

St. Mary's Church, Caledonian market, 10 a.m. to 11:30 a.m. every Thursday and Friday in the hall, 1663 Elgin.

Directors and Volunteers of New Horizons Village Crafts, show and sale, 10 a.m. to 5 p.m. Thursday, July 26, to Saturday, July 28, lower level, Market Square, 560 Johnson.

CO-OP Lazy Day July 24-28, 1979

SPECIALS

Grocery Buys

WHITE VINEGAR
CO-OP
Pure. White. 128 fl oz Each 1.29
80 fl oz Each 98¢

GRAPEFRUIT JUICE LIBBY'S Regular or Pink. Unsweetened. 6 fl oz (170 mL) Each 1.39

DEEP BROWN BEANS LIBBY'S with or without pork 14 fl oz (398 mL) 2 for 99¢

SNACK PAK KELLOGG'S Individual. 170 g package Each 79¢

PEANUT BUTTER SKIPPY Creamy or Super Chunk. 500 g container. Each 1.07

COFFEE NABOB TRADITION Regular or Fine Grind. Vac Pak. 1 lb (454 g) Each 2.89

FLAVOUR CRYSTALS QUENCH 5 Flavors 4 — 3½ oz. 1.05

PREPARED MUSTARD FRENCH'S 16 fl oz (455 mL) Each 55¢

DOG FOOD BALLARD'S Champion Beef, Chicken or Liver. 25½ oz (723 g) 2 for 97¢

Fresh Produce

PEPPERS Medium Bell Green 3 lbs. 99¢

GREEN ONIONS & RADISHES Local 2 for 33¢

POTATOES Local 15 lbs. 1.59

Frozen food

KERNEL CORN Co-Op Fancy ... 2 lbs. 89¢

CREAM PIES McCains 3 Flavors ... 14 oz. 89¢

LEMONADE Minit Maid White, Pink, Limeaid, 6¼ oz. 3 for 89¢

PORK STEAK Bone in lb. 1.29

Homemaker Helpers

BREAD CO—OP. WHITE OR BROWN 24 oz. 2 for 99¢

LIQUID DETERGENT CO-OP Lemon or Pink. 64 fl oz (1.81 L) Each 1.99

BLEACH CO-OP 128 fl oz (3.64 L) Each 89¢

FABRIC SOFTENER CO-OP 128 fl oz (3.64 L) Each 1.23

ALUMINUM FOIL CO-OP Heavy duty. 18 inch wide. 25 ft. long. Each 1.31

Health & Beauty Aids

SHAMPOO AGREE Regular, gentle or oily 350 ml Each 1.95

Quality Meats

BACON Canada #1 From Centennial Packers. lb 1.29

PORK STEAK bone in lb. 1.29

PORK SAUSAGE 1 lb. bulk tray pak. Pound 1.29

GOODNESS AND FLAVOUR SATISFACTION GUARANTEED OR YOUR MONEY REFUNDED

CHEESE SLICES CO-OP process Mild Thin 2 lb. 3.29 Each

CHUNK LIGHT TUNA HARMONIE 6½ fl oz (184 mL) 79¢ Each

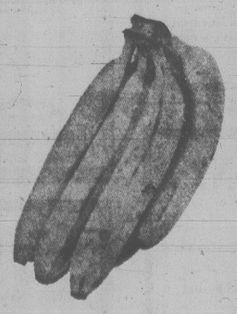

BANANAS 41.00 lbs.

OUR MEAT GUARANTEE If your purchase of meat from this co-operative is not completely satisfactory and as represented, your purchase price in full will be refunded to you promptly and courteously.

GROUND BEEF Co-op reg. grind 1.19 lb.

co-op Consumer Counsellor

Peanut Butter is good medicine! It was invented in 1890 by a physician seeking a nutritious, high protein, easy to digest food for his patients. It has more protein per gram than beef or chicken, and it is a good source of Niacin and Riboflavin. Aside from the usual cookies and sandwiches, use peanut butter in cakes, breads, frostings, fudge and appetizers.

keeping you informed

CO-OP PENINSULA CONSUMER SERVICES CO-OPERATIVE

2132 KEATING CROSS ROAD
STORE HOURS: CLOSED SUN. & MON. OPEN TUES., WED. 9-6 THURS. 9-9, FRI. 9-6, SATURDAY 9-5:30

652-1188

7-24

Western Front still stirs the memories for Lew Ayres

The TV remake of *All Quiet on the Western Front* stirs memories for Lew Ayres who starred in the movie classic which won the Academy Award for best picture 50 years ago.

Ayres, now 71, became a star playing a young First World War German soldier in the original film of Erich Maria Remarque's landmark novel.

It is ironic that Ayres, a pacifist and conscientious objector in the Second World War, should have attained stardom in a war film.

"Essentially it was an anti-war film but that's not what the story is about," he recalls.

"It's a world-embracing kind of philosophy that showed for the first time the enemy being human beings like anyone else.

"It (the film, which traces the stories of seven German schoolboys marched off to the horrors of war in 1914) made us more globally conscious and provided more universality one way or another."

The TV adaptation of the story, a three-hour CBS special, stars Richard (*The Waltons*) Thomas in Ayres' role and Ernest Borgnine has the part originally played by Louis Wolheim.

"I don't know the names of most of the people involved in the new project," Ayres said. "The generation gap, I guess. But I hope the film will create the same sort of climate that we did a half-century ago.

"Actually, I wanted to see a similar movie made from the Japanese side of the Second World War. Not as propaganda but from a human side. Thirty years ago I tried to put such a film together but no one was receptive."

Ayers has dedicated his recent years to a study of science as it applies to religion and vice-versa. He tours with his 2½ hour film, *Altars of the World*, a compilation of the basic doctrines of world religions.

He also conducts seminars on philosophy stressing the thesis of Frenchman Teilhard de Chardin, the late Jesuit priest who attempted to reconcile religion and science in the field of evolution.

Ayres said, "I'm giving a two-week college credit course at Oakland University, near Detroit, in September titled 'Science, Evolution and Religion.' I'm immersed in the subject.

"I'd like to travel more but I'm an autumnal father. I have a 10½ year old son, Justin Bret, my first and only child who was born on the day before my 60th birthday. I feel the responsibility of not being an absentee father.

"I work in four or five movies a year now. I'm not a star but a character actor who plays old man parts, which is fine. I'm happy to do it if they still want me. It's comparatively easy work and I'm grateful they pay me well so I can send a little money to the boat people."

Scott's World

By Vernon Scott

Entertainment Guide

THE BUTCHART GARDENS — 75th ANNIVERSARY — Open daily 9 a.m. to 11 p.m.

NIGHT ILLUMINATIONS — Every evening — all 35 acres of Gardens, including Ross Fountains, transformed into a romantic fairyland. At dusk.

3 RESTAURANTS TO SERVE YOU — THE BUTCHART DINING ROOM — 10 a.m. to 7:30 p.m. (Delicious High Teas to 4:30 p.m.; Butchart Buffet 5 p.m. to 7:30 p.m.). THE GREENHOUSE RESTAURANT — 10 a.m. to 9 p.m. Cafeteria style service. COFFEE BAR — always open.

ENTERTAINMENT — A SHOW BARGAIN! — All listed entertainment included in regular admission to Gardens.

MON. THRU FRI. — JUST FOR FUN — Delightful outdoor musical revue. Songs, dances, laughter, with a full company of performers and musicians. 8:45 p.m. Mon. thru Fri.

EVERY NIGHT OF THE WEEK — THE BUTCHART GARDENERS — 6 to 8 p.m. Musical fun for children of all ages.

WEEKENDS — FIREWORKS! — Superb imported pyrotechnic spectacles. Two completely different shows: "A FIREWORK SPECTACULAR," Saturday night. "MAGIC FIRE," Sunday night. Both at dark.

MAGIC SHOW — 8:15 p.m. Sat. and Sun. GRACE TUCKEY PUPPETS — 3:30 and 4:30 p.m. Sun. only.

HAVE A PERFECT VISIT — Enjoy dinner, see a spectacular show, then thrill to the gorgeous night lights. THE BUTCHART GARDENS — a perfect way to entertain.

FOR FURTHER INFORMATION — Phone 652-2222.

STRATHCONA HOTEL — British Columbia's largest night-life centre, 919 Douglas St., 383-7137. Featuring "THE OLD FORGE" Nightclub with live music of "THE BROTHERS FORBES AND FRIENDS." 3 Discotheques — "THE STING," "THE CUCKOO'S NEST" and "IVY'S" and a unique lounge called "BIG BAD JOHN'S" featuring Hillbilly atmosphere. Luncheon served daily in "THE STING" and lunch and dinner served in the "CUCKOO'S NEST."

"Everybody knows who's Number One!"

CENTURY INN — ENTERTAINMENT PLUS!! "FORTY THIEVES DISCOTHEQUE" — Officially rated the Island's No. 1 Disco — Victoria's only total dance experience in an Uptown Cabaret atmosphere — Best Sound, Best Light & Fog Show, 3 rooms, free attendant parking. "OUR PUB" presents the best exotic dancing in town daily noon to 6 followed by Disco Dancing 'til midnight. Century Inn, Pandora at Government on Centennial Square, 383-1151.

STEWARTS — Presents dining with Louise Rose, lunch with George Essihos in Market Sq., 388-7021.

KALEIDOSCOPE THEATRE — Presents TENT THEATRE LIVE ON STAGE, Victoria's Inner Harbour — DR. DUCKS MARVELOUS MUSICAL JAMBOREE, for the family, daily 2:00 p.m. and 3:30 p.m. (No shows Tues.). SONGS OF THE CABARETS, nightly. 8:30 p.m., Fri. and Sun. 5:30 p.m. and 9:00 p.m. (No shows Tues.)

SALMON—CHARTER GUIDE, BOAT RENTAL — family fishing, protected Saanich Inlet. 652-1014.

KALEIDOSCOPE THEATRE PRESENTS
TENT THEATRE
LIVE ON STAGE
Victoria's Inner Harbour
DR. DUCK'S
MARVELOUS MUSICAL JAMBOREE
FOR THE FAMILY
DAILY: 2:00 p.m. & 3:30 p.m.
(No shows Tues.)
SONGS OF THE CABARETS
HELD OVER
NIGHTLY: 8:30 p.m.
Fri. and Sun.:
5:30 p.m. & 9:00 p.m.
(No shows Tues.) 7-24

"TWO VERY FUNNY PLAYS"
LIVE ON STAGE
McPherson Theatre Company
in summer repertory
presents
"I DO! I DO!"
Based on "The Fourposter"
DAZZLING MUSICAL COMEDY
and
"... so funny is this that it hurts" — PUNCH
"MOVE OVER MRS. MARKHAM"
BRITISH SEX FARCE
25TH MRS. M I DO — 26TH I DO — 27TH I DO — 28TH MRS. M
AUG. 1ST I DO — 2ND MRS. M — 3RD MRS. M — 4TH I DO
at
McPherson Playhouse
8 P.M.
RESERVATIONS NOW
386-6121
AND AT DOOR
$4.50, $5.50, $6.50
McPHERSON BOX OFFICE
Tickets also at Hillside Mall and Hatley Park Brandywine Store
Advertising sponsored by Pacific Business Equipment Ltd. 7-21

OUR OWN
MILO
the International Troubador
in a Relaxed and Friendly Bavarian atmosphere

Try our delicious
CORDON BLEU $8.50
with delicious Swiss Cheese and Ham.
Including our new Salad Bar
FRED'S GUEST HOUSE
Reservations 386-8998

Felice's
DINING LOUNGE
1218 WHARF 385-4497
AT THE FOOT OF YATES
OPEN FOR LUNCH
TUES. to FRI. 11:30 to 2:00

MOON WALK
Fun City
OPEN 10 a.m. to 10 p.m.
VANALMAN and HIGHWAY 17

SMILE SHOW
British Music Hall

EMPRESS HOTEL
Mon. to Sat.
until September 7
8:30 P.M.
RESERVATIONS
noon until 9 p.m.
Empress Lobby
383-3337
27th YEAR ON STAGE

FINAL WEEK
IN THE LOUNGE!
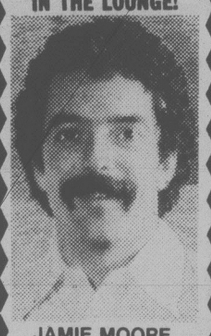
JAMIE MOORE
Tues. thru Sat.
from 8 p.m.
Royal Oak INN
an attraction of Prestige Entertainment 7-24

STEAK 'n CRAB NIGHT
EVERY WEDNESDAY and THURSDAY NIGHT

8.95 FULL STEAK & CRAB DINNER... SERVED WITH SALAD, GARLIC BUN, PILAF OF RICE, VEGETABLE AND HOT BUTTER.
IVANHOES
1314 GOVERNMENT ST.
CALL 383-0913 FOR RES.

HARPO'S
DOUG & the SLUGS
$2 Weekdays $3 Weekends
TONIGHT thru SATURDAY
15 Bastion Square
Information
385-5333
CABARET

Canadian Radio-television and Telecommunications Commission
Conseil de la radiodiffusion et des telecommunications canadiennes
Public Announcement

APPLICATIONS FOR NEW FM STATIONS DURING PHASE II OF THE FM POLICY

In its Public Notice of 18 April 1979 the Commission stated in part:

". . . the Commission will issue no further calls for private FM radio applications under Phase II of the Commission's FM policy before the end of the year".

It was not the Commission's intention that the foregoing Public Notice include applications for licences for low power FM radio broadcasting undertakings. Such low power undertakings having a power of 50 watts or less with an antenna EHAAT of 60 meters or less or the equivalent, on unassigned channels, are not provided any channel protection domestically or internationally. Therefore these low power FM channels would not affect the long range plan which is being developed for the extension of CBC network radio services.

The technical criteria for such lower power FM channels is set out in the Department of Communications broadcast procedure numbers 14 and 15.

Accordingly, the Commission is prepared to consider applications for low power FM broadcasting undertakings if they comply with the above noted broadcast procedures, and provided that the Commission receives from the Department of communications a Technical certification for such proposals.

J. G. Patenaude,
Acting secretary General.

Ottawa, July 16, 1979

GARCIA'S
WHAT TO EAT AT A MEXICAN RESTAURANT
Try some Mexican Food . . .
You've never had it so good!
THIS WEEK'S FEATURE:
TROUT 8.95
Includes Salad, Sherbet or Ice Cream and Beverage ....
OPEN FOR LUNCH 11:30 a.m. - 2 p.m. Mon.-Fri.
OPEN FOR DINNER 5:00 p.m. - 11:00 p.m.
RESERVATIONS PLEASE 477-7744
in the NEW
CEDAR HILL MALL LOWER LEVEL
104-1551 CEDAR HILL X RD.
7-15
"A GREAT EATING PLACE"

FOUR SEASONS MUSICAL THEATRE
presents
GEORGE GERSHWIN
REVUE
OPENING TONIGHT 8:30 P.M.
AT THE BELFRY
EVERY TUES., THURS. AND SAT.
JULY 24th TO AUGUST 25th
★ Special Dinner-Theatre Pkg. at George's Bavarian
TICKETS: Hillside Mall, McPherson, Brandywine and the Belfry
Adults $5.50, O.A.P. & Students $4.50
Information: 385-3424

FAMOUS PLAYERS theatres
POSITIVELY ENDS THURSDAY!
Today at 7:00 and 9:05
Golden Age $1.00
MATURE WARNING: Occasional nudity and coarse language (B.C. Director)
OAK BAY 2184 OAK BAY AVE. 598 2213
BARBRA STREISAND RYAN O'NEAL
THE MAIN EVENT
a Ghost Story

"'ROCKY II' IS A WINNER" —Joel Siegel-ABC TV
Weekdays at 6:55, 9:05
ROCKY II
The story continues...
SYLVESTER STALLONE
MATURE Golden Age $1.00
CAPITOL 805 YATES ST 384 6811

Weekdays at 7:05, 9:05
ARE YOU READY FOR THE SUMMER?
ARE YOU READY FOR A GOOD TIME?
WARNING: Some suggestive dialogue and coarse language (B.C. Director)
BILL MURRAY
MEATBALLS
MATURE
ROYAL 805 BROUGHTON 383 9711

ROGER MOORE JAMES BOND 007
MOONRAKER
MATURE WARNING: Some violence (B.C. Director)
Weekdays at 6:50, 9:10 p.m.
CORONET 836 YATES ST 383 6414
TILLICUM DR-IN TILLICUM & BURNSIDE 382 7531
EXTRA — DRIVE IN ONLY — "CORVETTE SUMMER"
WARNING: Occasional suggestive scenes (B.C. Director)
GATES 8:30 — SHOW AT DUSK

The Transcendental Meditation™ Program
To Enjoy Life More
Free Introductory Lectures
VICTORIA TM CENTRE
Every Wednesday 12:30 and 8 p.m.
1270 Pandora Avenue, 383-9822
Sponsored by the International Meditation Society

Victoria's TOP SHOW LOUNGE Presents...
COLUMBIA RECORDING ARTIST & JUNO AWARD WINNER
DAVE NICHOLS
FROM 9 P.M. NIGHTLY
HOURS: NOON-2 A.M.
FREE PARKING
PIANIST DURING LUNCH HOUR
NO BLUE JEANS
The upstairs Lounge
Paul's Motor Inn
1900 Douglas St. 7-22

WARNING: Occasional coarse language and suggestive scenes (B.C. Director)
WOODY ALLEN
DIANE KEATON
MICHAEL MURPHY
MARIEL HEMMINGWAY
MERYL STREEP
ANNE BYRNE
MANHATTAN
MATURE
LAST 3 DAYS
QUADRA Quadra at Hillside 382-3370
NIGHTLY AT 7 & 9

The FIRST Certified Crazy Person's Comedy
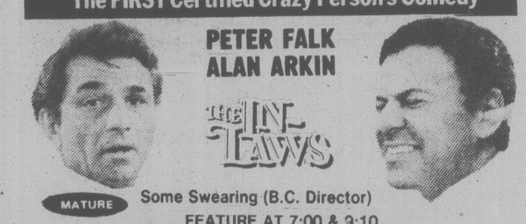
PETER FALK
ALAN ARKIN
THE IN-LAWS
MATURE Some Swearing (B.C. Director)
FEATURE AT 7:00 & 9:10
MATINEES SAT. & SUN. AT 1:30 & 3:30 P.M.
towne cinema AIR-CONDITIONED / 382-5922
808 DOUGLAS IN NOOTKA COURT MALL
NOW IN THEIR 2nd HILARIOUS MONTH!

CANADIAN ODEON THEATRES
...the fastest fun in the west!
the Villain

Columbia Pictures
MATS. FRI., SAT., SUN. 1:30, 3:05, 5:00
NIGHTLY 7:10, 9:15
MATURE
Children and Golden Age $1.25
odeon 2 780 YATES STREET 383-0513

DRACULA
MATURE WARNING: Parents: Some Frightening Scenes (B.C. Director)
MATS. FRI., SAT., SUN. 1:30, 3:25, 5:20
NIGHTLY 7:20, 9:25
odeon 1 780 YATES STREET 383-0513

RESTRICTED
WARNING: Some Frightening and Gory Scenes (B.C. Director)
MATS. SAT., SUN. 2:15, 4:30
NIGHTLY 7:00, 9:20
haida 808 YATES STREET 382-4278

Added Attraction: 'YOUNG FRANKENSTEIN'
STARRING: GENE WILDER MARTY FELDMAN
Dreamer

MATURE
ENDS THURSDAY!
COUNTING HOUSE 1 BROAD AT BROUGHTON 383-3434
'DREAMER' 7:30
'FRANKENSTEIN' 9:15

MATURE
WARNING: Some Coarse Language (B.C. Director)
NIGHTLY 7:15, 9:15
ENDS THURSDAY!
COUNTING HOUSE 2 BROAD AT BROUGHTON 383-3434
Smokey and the Bandit
A UNIVERSAL Picture Technicolor

GRAND PRESENT FOR McPHERSON?

Any music lover attending the Victoria International Festival concerts at the McPherson must have noticed the lovely piano and been delighted with the richness of its sound. It's a Baldwin nine foot concert grand worth $30,000, brought over from Vancouver expressly for the festival.

There is no denying the McPherson needs a good concert grand as a permanent fixture for such events as the six-week-long festival and many classical concerts throughout the year.

Aware of this, the Baldwin Company in Cincinatti has offered to reduce the price by $6,000 and the agency in Vancouver, Saxon's Keyboard Centre, have indicated that they will lop off a further $2,000.

To McPherson executive director John Dyck however, the total reduced purchase price of $22,000 still left the possibility of obtaining the piano remote.

But Monday an anonymous pledge of half the amount — $11,000 — was made toward the purchase providing the Playhouse Foundation can come up with the other half.

Anyone like to contribute? John Dyck will be happy to hear from you, whoever and wherever you are. The McPherson Playhouse Foundation is a non-profit organization so such donations are tax-deductible. Call Dyck at 386-8123.

Lake-killing acid rain poses threat to West

OTTAWA (CP) — Environmental experts fear the acid rain killing off thousands of eastern lakes could become a serious problem in the West as development of Alberta's oil sands goes into full swing in the next 10 years.

Sulphur dioxide emissions from all provincial sources, including sour gas processing, amount to about 550,000 metric tonnes a year, an Alberta environment report says.

Hennie Veldhuizen, regional head of the federal air pollution control service, Monday said from Edmonton that emissions are expected to increase about 28 per cent in Alberta over the next six years.

The resulting acid rain could also endanger lakes in Saskatchewan, he said.

Peter Rennie of the Canadian Forestry Service says increased oil sands processing may also threaten the delicate lichen vegetation of the northern tundra between Lake Athabasca and the Great Slave Lake.

"There is no problem in the sense that lichen is dying off now in the North . . . but that doesn't say we shouldn't watch the problem."

Acid rain results from a reaction of chemicals with water vapor in the atmosphere. Sulphur dioxide and nitrogen oxides, produced by coal-, oil- or gas-fired plants are responsible for the acidity which can fall in rain, snow or hail.

John Fraser, federal environment minister, said recently that acid rain is the most serious environmental problem Canada has ever faced.

Sulphur dioxide emissions from two oil sands mining and refining operations at Fort McMurray, Alta., are about 107,000 metric tonnes annually compared with total national emissions of about 6.5 million metric tonnes.

In a joint Canada-U.S. paper on acid rain presented in Washington recently, Rennie said: "Precipiation analyses show that the acid rain problem extends into Canada, covering an extensive eastern region as well as a western Alberta region."

However, he was referring mainly to sour gas processing operations in southwestern Alberta.

John Mar, northwestern regional director of the federal environmental protection service, says plans for oil sands processing operations at Lloydminster, Fort MacKay and Cold Lake in Alberta could create a concentrated industrial area along the Saskatchewan border.

"The total emissions would have significant implications with the sulphur dioxide emissions and acid rain," he said in a telephone interview from Edmonton.

Mar said a corridor similar to the eastern triangle encompassing Windsor, Ont., Montreal and Sudbury, Ont., could develop. This triangle carries the heaviest load of sulphur dioxide emissions in the East.

Hans Martin, manager of a federal study of long range transport of air pollutants, says emissions in this eastern corridor together with air-borne pollution from the U.S. have already caused irreversible environmental damage.

Veldhuizen explained that strict provincial emission standards, new pollution abatement technology and smaller amounts of imported air-borne sulphur dioxide from the U.S. will delay the impact of acid rain in the West by up to 20 years.

"But there is a potential for lake acidification in Saskatchewan parallel to the situation in eastern Canada."

He said sulphur dioxide emissions are expected to reach 869,000 metric tonnes by 1986 if oil sands development continues as planned. New plants were expected to be fuelled by coal rather than natural gas, he added.

Rennie's report, written by two U.S. Environmental Protection Agency experts, said sulphur dioxide emissions are likely to increase with greater reliance on coal as an energy source.

Patti-Burger topped scale at 91 pounds, and that meant instant diet

Air Canada wrangle ends

By VICTOR MACKIE
FP News Service

OTTAWA — The British government is no longer pressuring Air Canada to shift its British-based operations from London's Heathrow airport to Gatwick and may seek landing rights in the west in return.

The Canadian government threw its support behind its government-owned airline to retain the right to operate out of London's Heathrow in a struggle that continued for nearly a year. Canada's High Commissioner to the U.K. Paul Martin last January delivered a personal note to the British Foreign Office and Commonwealth Office expressing Canada's protests against such a move.

John Diefenbaker, former prime minister, early this year suggested that the Canadian Commons pass a resolution strongly objecting to the then British government's efforts to push Air Canada out of Heathrow. Don Jamieson, then Canada's secretary of state for external affairs, said the Canadian government was making its objections known to the British and declared the government strongly supported Air Canada's position.

The then chief opposition transport critic Don Mazankowski (PC—Vegreville) told the Commons at that time that he understood the British wanted landing rights in western Canada. He suggested that the move to force Air Canada out of Heatherow was all part of the bargaining to get those landing rights in the west for British Airways.

In Canada and in Britain there have been elections since then and two Conservative governments have been elected. Mazankowski is now minister of Transport for Canada and well aware that the British are vigorously seeking rights to serve Calgary, Edmonton and Vancouver.

A transport department official said Monday that the struggle to keep Air Canada operating out of Heathrow has been finally settled in Canada's favor. A spokesman for Air Canada also confirmed that the pressures on the Canadian government-owned airline had been lifted.

"We understand that the British have dropped their insistence that we move. But they are not saying so publicly," said the transport department official.

OPEN MEETING
THURSDAY, JULY 26th, 7 P.M.
CAMEO
co-op housing ass'n

All members and interested persons are asked to attend. Free wheeling discussion on all aspects of housing.

AFFORDABILITY costs versus income.
CONSUMER INPUT requirements for all segments of society.
FINANCING the rule of government in housing, assistance, control or interference.
EFFECT of new units on those existing.
OWNER CONTROL member participation.

The "**NEW DEAL**" in Co-op Housing **PLUS** your choice of topics.

Coffee and donuts on the house — Everyone Welcome

1501 GLENTANA ROAD INFO 385-7141
(Off Admirals next to Craigflower)

Battle of the bulge has fat basset in doghouse

TORONTO (CP) — Patti-Burger comes from a long line of bassets bred for tracking badgers and foxes.

But it's unlikely Patti-Burger has ever seen a fox much less a badger and it's even more unlikely that she'd catch one unless she fell on it and smothered it.

Patti-Burger has a serious problem — obesity.

When she tipped the scales at 91 pounds, the veterinarian ordered a diet. But that was nearly a year ago and she has only lost 23 pounds.

"We had her on a strict diet and she is still gaining weight," says owner Bill Valliere. He and Roy Hayashi own Patti-Burger.

Valliere said they discovered that workmen in a nearby park were feeding the dog. They put a stop to that.

Until Patti-Burger loses another 10 pounds she will get only 19 ounces of dog food a day. But she'll be rewarded with a face lift when she finishes her diet.

"The rolls of fat are so heavy on her head that she has to throw her head back so she can see anything," said Valliere. "Once the fat has gone, there will be all that loose skin still hanging don and it'll have to be pulled back."

If Patti-Burger appreciates the gesture, it isn't obvious. Her tail is so fat she can't wag it.

Smoker bares sole

MONTREAL (CP) — Here's something to make militant anti-smokers think twice.

Cabbie George Kammermayer might have been ready for a little verbal abuse Monday when he asked a female passenger to butt out her cigarette. But he couldn't have been ready for what followed.

Police said the outraged client got out of the cab, took off a shoe and began beating Kammerayer over the head.

Then, she scratched his back and thumped him over the head with her bag, until she realized her miniature Airedale was inside it.

After she checked to see she hadn't done any damage to the dog, she yanked off Kammermayer's glasses, threw them down and began jumping on them. When police arrived, the woman was punching him in the face.

Beer workers back on job

EDMONTON (UPC) — Beer will be flowing in Alberta today after locked-out brewery distribution employees voted to accept a one-year contract Monday night.

The 180 employees of Alberta Brewers Agents, who warehouse and deliver beer for the province's three major breweries, voted 68 per cent in Edmonton for acceptance and 80 per cent in Calgary.

Wayne Robinson, vice-president of Edmonton's local 285 of the Canadian Union of United Brewery, Flour, Cereal, Softdrink and Distillery Workers, said the workers were back to work 7 a.m. today.

The contract, retroactive to March 31, will give employees an increase of 79 cents an hour over the previous base wage of $9.26 an hour.

In the meantime, 91 workers at Edmonton's Molson brewery will remain off their jobs today in another contract dispute which began almost a month ago.

Decentralization to be curtailed

OTTAWA (CP) — The government will release details Friday of a plan to curtail a multi-million dollar program to transfer federal departments to the rest of the country, Treasury Board President Sinclair Stevens said today.

The decision to put the brakes on the decentralization plan, announced by the former Liberal government, is being billed as a cost-cutting move.

Government sources said two weeks ago that some of the moves had already progressed too far to stop.

BRAKE RELINE
Be safe, be sure . . . have your brakes relined now! 2 wheels (Drum Brakes) 59.95
Disc slightly higher
SUBURBAN MOTORS
3377 DOUGLAS 386-6131

"For Leisure at Home or Away, Look For Quality & Selection — Woodward's Has It All!"

Gym Dandy Swing Set is the popular sized model with all the features of a complete play centre. Set features 2 swings, lawn swing, sky scooter and attached slide. Similar to illustration.

SALE 99.99

9' Slide is constructed with a sturdy steel frame. It's free standing, too, so it's convenient for moving. The kid'll love it and so will you at this price!

SALE 47.99

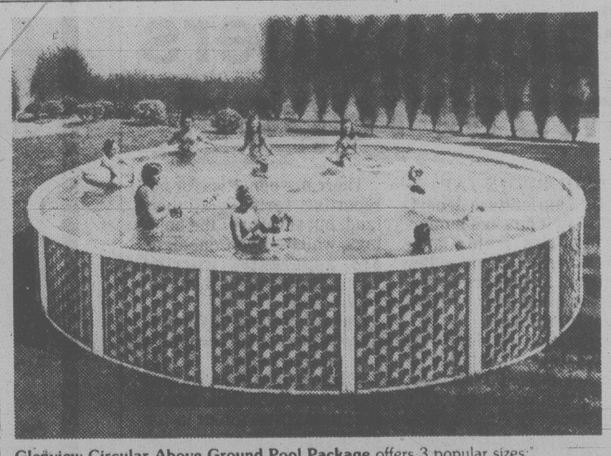

Glenview Circular Above Ground Pool Package offers 3 popular sizes:
15' x 48" Circular, complete package, **COMBINATION PRICE** 649.00
18' x 48" Circular, complete package, **COMBINATION PRICE** 699.00
18' x 48" Circular; Coleco CF950 sand filter; 100 lbs. of sand; ½ H.P. motor; Complete package, **COMBINATION PRICE** 799.00
24' x 48" Circular; Coleco CF950 sand filter; ½ H.P. motor, 100 lbs. sand. Complete package, **COMBINATION PRICE** 949.00

Coleco 12' x 36" Pool Package.
Pool, Liner, Filter and Ladder.
Complete package. **COMBINATION PRICE** ..... 189.00 Not illustrated

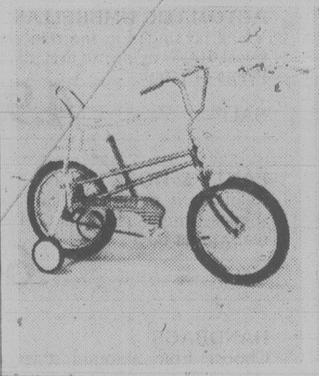

Seville Sidewalk Bike features a 16" wheel with coaster style brake, bucket type seat and high-rise handle bars. This good-looking bike comes complete with training wheels, so it's great for little tykes and bigger ones, too, especially at this sale price!

SALE 64.99

Mercury Trikes feature tubular steel construction, semi-pneumatic tires, adjustable seat, bright metallic finish. Canadian made.
10" SALE 21.99
12" SALE 27.99
16" SALE 32.99

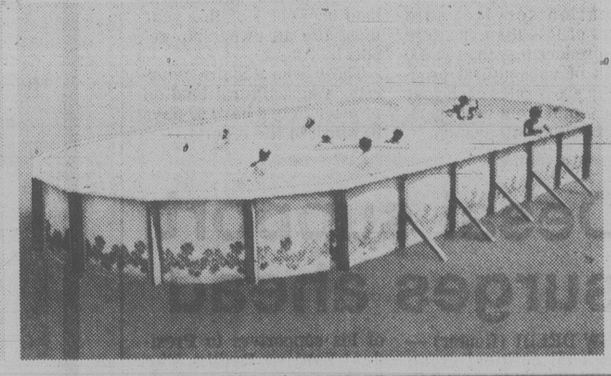

Doughboy Above Ground Pool Package offers these popular-sized packages, feature 6" top rail, 20 auge liner (expands to depths of 4' to 7') and carries 15-year warranty.
18' x 48" Circular, Complete package, **COMBINATION PRICE** 1199.00
24' x 48" Circular, Complete package, **COMBINATION PRICE** 1499.00
28' x 48" Circular, Complete package, **COMBINATION PRICE** 1699.00
32' x 16" Oval, Complete package, **COMBINATION PRICE** 1999.00
40' x 16" Oval, Complete package, **COMBINATION PRICE** 2399.00

WOODWARD'S TOYS WOODWARD'S TOYS

Woodward's
The Store That Has It All!

Woodward's Mayfair, phone 386-3322. Store Hours: 9:30 a.m.-5:30 p.m.
Monday-Saturday. Evening shopping Wednesday, Thursday and Friday nights 'til 9.

Rhodesia's toughest man-hunters trained to survive . . . and to kill

Screams punctuate bayonet drill

By JOHN BURNS
New York Times

WAFA WAFA, Zimbabwe Rhodesia — It was a bitterly cold winter night, the temperature near freezing. Beside Lake Kariba, 90 young men, black and white, waded into the water in camouflage uniforms. When they were up to their shoulders, a raspy-voiced sergeant on shore barked orders to submerge and surface repeatedly for 10 minutes, after which they were allowed out.

Then the men were directed to a patch of rocky ground and instructed to spend the night in the open. Six declined, emerging from the darkness with hangdog looks and asking for directions to the dry clothes, hot food and bedding promised by the sergeant to anyone throwing in the towel.

Of the others, 30 eventually made it through an 18-day selection course, gaining admission to the elite hunter-killer unit known as the Selous Scouts, which probably has not more than 1,200 men, 85 per cent of them black. Along the way the trainees tackled a murderous rope course, spent four days without food, went on a 15-mile forced march with 60 pounds of rocks in their backpacks and completed a 75-mile, four-day trek across bushland teeming with lions, elephants and other wild animals.

The average pass rate on the course — 10 to 15 per cent — is part of the legend of a unit that has more prestige among supporters of the Salisbury government's war effort than any other. But the legend is seen in different terms by the government's foes, who picture the Selous Scouts as ruthless killers who do not scruple at killing civilians, including missionaries, if that will advance the cause of victory over the black nationalist guerrillas.

Lt. Col. Ron Reid-Daly, a tough-talking 50-year-old veteran of the Malayan Communist insurgency who spent nearly 20 years as a non-commissioned officer before being selected to command the scouts when they were formed in 1973, dismisses the atrocity allegations, saying that none of his men have attacked other than legitimate military targets. The commander, who was recently reprimanded by a court-martial for insubordination, cited the charge as evidence of the fear the men have struck in the guerrillas.

"My men have tracked down 68 per cent of all the gooks killed in the war," he said over lunch at Inkomo Barracks outside Salisbury, headquarters of the unit. "We're the biggest threat they've got, so they try to handicap us in any way they can, and these atrocity stories are part of it."

Officers insist that tracking, not killing, is the unit's main business. They also deny charges raised at Colonel Reid-Daly's court-martial that the unit does a lucrative business in irory smuggling.

"Our biggest problem in this war is not killing the enemy, it's finding him," said Capt. David Scott-Donelan, the training officer, as he drove a land-Rover throught the bush to the Lake Kariba training camp. "Once we find him, killing him is easy, given his general lack of discipline and courage. But where we can, we'd rather call a main-force unit in to do the killing rather than do it ourselves."

The Selous Scouts take their name from Frederick Courteney Selous, a London-born hunter, guide and author who accompanied the pioneer column dispatched by Cecil John Rhodes into what is now Zimbabwe Rhodesia in 1890.

The bushcraft that was his trademark is basic to the young soldiers who bear his name. In 20 weeks' training they are taught to track humans exactly as hunters track game. They learn to survive in the bush, for weeks if necessary, and to simulate conditions on an extended tracking operation or on cross-border sorties. Their officers say that survivors of the course are among the hardiest soldiers in the world.

The selection course, conducted from the bush camp at Wafa Wafa, stresses self-reliance above all. "We try to simulate the very worst conditions a man is likely to meet on operations," Captain Scott-Donelan said. "Let's say he's on a mission in Zambia, the weather closes in, we can't pick him up, he's run out of food, he's hungry and cold, and he's being hunted. If we can throw all that at a man and he survives, he's the one we're looking for."

Strain shows on face of recruit carrying sand-filled ammo box on four-day march

It had to happen: The 80-cent dollar

GRETNA, La. (UPI) — Talk about a bargain: A suburban New Orleans bank is selling the new Susan B. Anthony dollar for 80 cents.

Please, no jokes about inflation making it worth even less than that.

"No disrespect to the soundness of the dollar is intended," said Russell F. Haas, president of Guaranty Bank & Trust Co.

Guaranty Bank traditionally holds a "money sale" when it opens a new branch, Haas said. Visitors to the bank's new Gretna branch will be allowed to buy one uncirculated Susan B. Anthony dollar coin for 80 cents on Thursday and Friday.

Farm owners must report

WASHINGTON (AP) — The U.S. agriculture department says it has had numerous inquiries from Canadians worried about a law requiring foreigners to report their holdings of U.S. agricultural land.

Under the Agricultural Foreign Investment Disclosure Act passed last year, foreigners must report to the department by Aug. 1 their holdings of all agricultural, forestry or timber land of one acre or more.

"Some Canadians have interpreted this to include homesites and land devoted to recreational uses," the department said Monday.

Ray Fitzgerald, head of the department's agricultural stabilization and conservation service, said tracts of less than one acre that produce less than $1,000 worth of agricultural products in gross sales each year are exempt from the reporting requirements.

There are penalties for not reporting farm or timberland, but seizure of the holdings, which some Canadians are apparently worried about, is not one of them, he said.

Penalties could be fines of up to 25 per cent of the land's fair market value.

Fitzgerald said he wanted "to assure Canadian citizens that there is no intent in the act or regulations to penalize or harass foreign owners of homesites in the U.S. or land that is devoted to recreational uses." He said the law was designed simply to identify foreign ownership of U.S. land.

The law provides that any foreign citizen who owned an interest in U.S. agricultural land on Feb. 1 of this year must file an ownership report by Aug. 1.

Those who acquire interests in agricultural land on or after Feb. 2 have 90 days in which to file reports.

Desai support surges ahead

NEW DELHI (Reuter) — A regional political group gave its support to caretaker Indian Prime Minister Morarji Desai today in his battle to gain a majority in Parliament and form a new government.

The All-India Anna Dravida Munetra Kazgam, with 18 members of Parliament, is joining Desai's 210-member Janata party in the contest for for support against Charan Singh, former deputy prime minister.

This gives Desai's forces 228 members in the 544-member Parliament — 44 short of a majority.

Desai, 83, has less than 24 hours left to present the list of his supporters to President Sanjiva Reddy. The president has called on Desai and Singh, who resigned last Monday as deputy premier to become opposition leader, to prove their claims to a parliamentary majority.

Singh, who appears to be ahead at this stage, got a big boost Monday when former prime minister Indira Gandhi's wing of the Congress party gave him the support of its 71 members of Parliament.

The support brought Singh's total to 252 — 20 short of a majority — but this may change.

Woodward's bargain store
On the Mayfair Mall

"Cash In on the Great Buys at Our Fall Early Arrival Sale at All Bargain Stores!"

A. MISSES' SWEATERS
Long-sleeved pullovers or cardigans in easy-care acrylic. Assorted colors. Sizes S.M.L.
SALE 11.88

B. SATIN JACKETS
Nylon satin, nylon lined, asst'd colors, contrast trim. SALE
Girls', 7-14 Boys', 8-18 14.99
Ladies', S.M.L. 16.99
Men's, S.M.L.XL 17.99

C. LADIES' PANT & BLOUSE
Polyester blouse, 2 styles. S.M.L. Polyester gabardine pull on pant. 8-18.
Blouse, SALE 8.99 Pant, SALE 10.88

D. LADIES' STYLE BOOTS
Leathers & man made materials. Asst'd. styles & colors. Approx. 15" shaft. Sizes 5 to 10.
SALE 22.99

AUTOMATIC UMBRELLAS
You'll be singin' in the rain at this price! 100% nylon, so they dry fast! Plains or prints
SALE 4.99

PANTY & HOSE IN ONE
Reinforced pantyhose in asst'd shades. Irregulars. Sizes S.M.L. A really great buy!
SALE .66

HANDBAGS
Choose from assorted styles and colors. They're really handy, with multi compartments!
SALE 6.99

MISSES' PANTS
Smart-fitting pull-on styling in 100% easy-care polyester. Asst'd fall colors. 10-20.
SALE 5.44

E. MEN'S V-NECK VESTS
Smart-looking sleeveless vests in long-wearing 100% acrylic. Asst'd. colors. S.M.L.XL
SALE 6.99

F. MEN'S PULLOVERS
Long sleeve styling with crew or V necklines. Acrylic/wool in asst'd colors. S.M.L.XL
SALE 9.66

G. MEN'S BOMBER JACKETS
Durable nailhead nylon, mouton pile collar, knit trim. Fly front. Navy. 36-46
SALE 25.99

H. MEN'S BOOTS
8" oil grain uppers, steel toe, side patches, shawl tongue. 7-12.
1. Neoprene sole
2. Lugssole
SALE 44.99

J. BOYS' & MEN'S JOGGERS
Nylon uppers with split leather trim. Asst'd. colors.
Men's 6½-12 SALE 9.99
Boys' 1½-6 SALE 8.99

GIRLS' & MISSES' SHIRTS
Long sleeves in western style with imitation pearl snap fasteners. Asst'd. checks. S.M.L.
Girls' SALE 6.99
Misses' SALE 7.99

BOYS' & MEN'S SOCKS
One size stretch socks in assorted colors.
Sr. Boys', 8-10½ SALE .77
Jr. Boys', 6-8½ SALE .66
Men's, 10-12 SALE .99

BOYS' & MEN'S BRIEFS
Fashioned for comfort and long wear. Assorted colors.
Jr. Boys', 2-6x SALE .88
Sr. Boys', S.M.L. SALE 1.11
Men's, S.M.L. SALE 1.33

E.

F.

G.

H.

J.

Personal Shopping Only • No C.O.D.'s, phone or mail orders • No deliveries

Woodward's Bargain Store Hours: 9:30 a.m.-5:30 p.m. Monday to Saturday.
Evening shopping Wednesday, Thursday and Friday nights 'til 9:00 p.m.

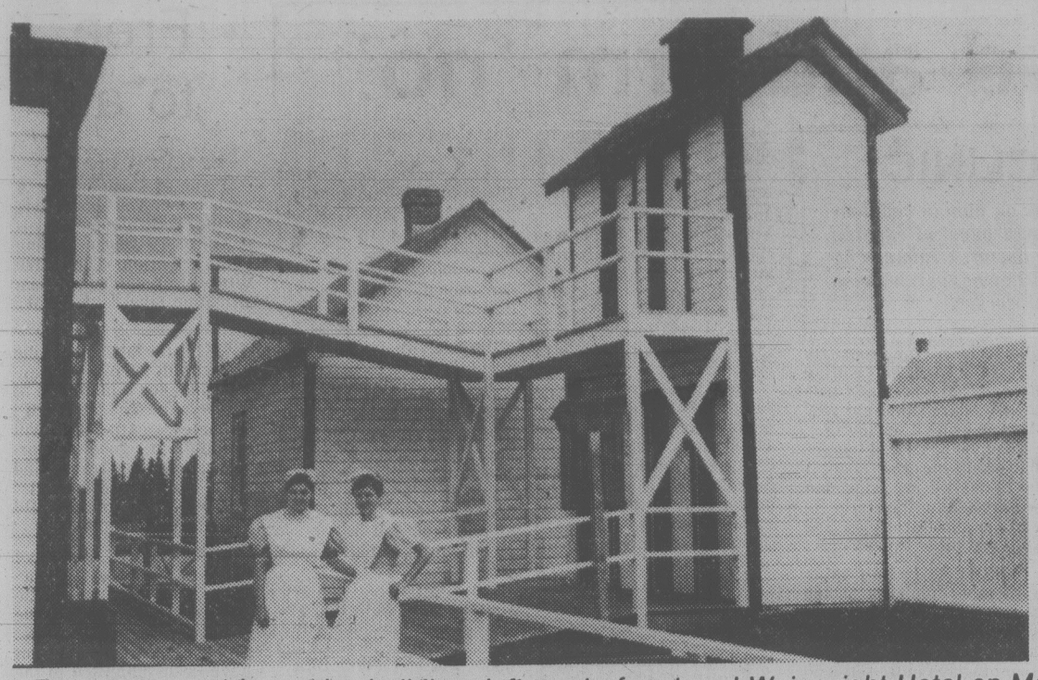

Two-storey, outdoor privy building, left, part of restored Wainwright Hotel on Main Street, and Northwest Mounted Police barracks used in Banff in the 1890s

Calgary's Heritage Park a must-see for tourists

Elizabeth Forbes

If your current vacation plans include Calgary, then be sure and put on your must-see list that city's Heritage Park.

In it there's a re-created, late-19th-century Canadian village, also an old town and an Indian encampment, complete with tepees, just as they were in pioneer days.

The village includes a working blacksmith shop and an old Alberta bakery, famous now for its peanut brittle, gingerbread cookies and fresh-baked bread.

There's a long-ago country schoolhouse and a log church (St. Martin's) where settlers worshipped in 1896 and that is still open for holiday services and weddings.

In the old town you will find a western settlement exactly as it was before the railway arrived.

Browse around a bit and you'll discover a miner's cabin with water wheel, ore carrier and mine shaft, built in 1883; a trapper's cabin with a real sod roof and a reproduction of the 1829 Hudson's Bay Rocky Mountain House.

If you're lucky you'll see the blacksmith shoeing a horse brought in from the meadows of Burnside Ranch, right in the park.

The fully furnished ranch house on the edge of those meadows was built in 1887 and the barn that now houses early farm implements, in 1882.

A collection of firearms and other things used by the Northwest Mounted Police in the whisky trader era, is on display in what was the Banff Barracks, back in the 1890s.

You can buy horehound candy (jawbreakers) and dip into a cracker barrel in a general store where merchandise is all displayed in ways reminiscent of pioneer days.

There's a barber shop where you'll learn that in the early days a man could get a haircut, shave, shampoo and hot bath in places like it, all for one dollar.

A firehall, too, that was in use until 1909, where you will hear the fire bell ring alongside and look at long-ago fire fighting equipment.

And a post office, built in 1909 by a pioneer from Denmark, where you can still buy stamps and mail your letters.

Sometime during your tour of Heritage Park, you are going to be hungry.

That will be the signal to search out the Wainwright Hotel on Main Street in the village and enjoy a meal in the elegant atmosphere of its 1900s dining room.

Before you leave put your feet up on the shining brass rail of the long mahogany bar, not far from the dining room, and order a glass of sasparilla.

Look at the spittoons around the floor, in the same shining brass as the foot rail.

Admire, but for mercy sake, don't try your spitting prowess. It's a no-no!

There are many ways of seeing Heritage Park, other than by walking.

You can ride an old steam train, an electric street car, musical carousel, a horse-drawn bus or sail in the S. S. Moyie, a paddle-wheeler that will carry you on an unforgettable trip around Glenmore Reservoir, adjacent to the park.

The train starts at what has been named the Mindapore Station, a well-known stop in the Canmore district of Alberta, more than a half century ago.

"A-l-l A-b-o-a-r-d" is signalled by a conductor with a big gold watch in his hand.

You will sit in an authentic early train coach, hauled by a locomotive that was affectionately dubbed The Old Goat in Canmore's pioneer days.

That train will take you on a circle tour of the park. It will shake and bounce its way over old-time rails. When it travels around curves, the wheels will screech and sing.

Train crews include retired railway men with long years of mainline service. Now they work to bring back early days of railroading.

Heritage Park is situated on the edge of the old Sarcee Trail, an historic highway in early days.

It recaptures the excitement, drama and the fun of a time that is now a part of history.

Calgary is very proud of it!

ROSE'S ANNUAL
MID SUMMER
WATCH SALE
CONTINUES ALL THIS WEEK
SAVE 20% to 50%
Easy Terms
Chargex
Master Charge
Layaway
ROSE'S LTD.
1317 DOUGLAS ST.
DOWNTOWN
7-18
JEWELERS

SALE
PRE-INVENTORY CLEARANCE
On our tastefully chosen merchandise
BEGINS TUES., JULY 24
SUMMER HOURS:
MON.-SAT. 10-4:30
1640 Oak Bay Avenue
595-1123
7-24
THE WATER CLOSET

MATOUS: 'A sense of adventure'

51-year-old off on CUSO stint

Edith Matous is off to Papua New Guinea as a volunteer CUSO nursing teacher at the age of 51.

Papua New Guinea is a small South Pacific country where they are still fighting malaria and leprosy.

Why would a woman with two grown children want to leave comfortable Victoria and go off to the heat and mosquitoes working for the Canadian University Service Overseas organization?

Matous says modestly that she doesn't need a full income and she has a skill to provide.

Apart from that, she has a sense of adventure.

When her husband died 10 years ago, she went back to university and took a degree in Canadian history, working at Royal Jubilee Hospital in the summers.

And 28 years ago she upset her mother by leaving her native Austria to come to Canada.

"All of a sudden you realize you have two feet and you have to stand on them."

CUSO used to be for young people fresh out of college but in the last few years it has been looking for more people like Edith Matous, people of any age who have a specific skill to provide.

Matous thinks people like herself are perfect candidates, people whose children are grown and who don't need the money.

She'll be teaching nursing to New Guineans. Aside from the malaria, the leprosy and the tuberculosis, she doesn't know what to expect.

"You can't really imagine until you get there so you have to take a wait-and-see attitude."

Victorian whites step out

TORONTO (CP) — Queen Victoria would roll over in her grave.

Petticoats as dresses, camisoles peeping from beneath blouses, bloomers as culottes. One woman's underwear has become another woman's dress.

"Victorian whites," as they are known, once may have been hidden discreetly behind boudoir doors, but they have been stepping out into the street ever since women discovered that they are cool, pretty, and inexpensive.

They are the best sellers at many of Toronto's vintage clothing stores.

For Jill Reiniks, owner of Late Bloomers, a small vintage clothing and furniture shop, old clothing is a lifestyle. She collects it, she wears it and she sells it.

Reiniks began her collection about 14 years ago because she was fascinated by the quality of old prints and fabrics like silk, crepe and chiffon.

She also was impressed by the detailed work in clothing from bygone days.

Her hobby took her to antique dealers, estate sales and eventually England, where she found that her favorite dresses dating from the 1930s were more abundant.

Although she wore many of her finds from the '30s and '40s, most were kept in trunks in her attic.

"You take them out to gloat over," she says. "It pleases you just to look at them."

Reiniks estimates that she had spent about $12,000 amassing her collection by the time she opened her shop five years ago.

"I had hundreds and hundreds of dresses. I had a long rod in the attic running the full length of the house where I kept them all."

Although she hasn't noticed any discernible increase in business since last fall when "retro" looks became fashionable, Reiniks has found that her clientele has changed somewhat over the years.

She now has more male customers, but no longer gets many of the young, free-spirit types, probably because of price increases.

Ten years ago the store owner was able to buy a trunk full of clothes for $25 or $30 but she now has to pay that much for a single dress.

Despite the acceptance of second-hand clothing as respectable and stylish, Reiniks still finds that people throw away old clothes that they might have stashed away.

"They just don't realize how valuable they are," she says, visibly cringing at the thought of fine old clothes in the garbage.

FAMILY

Seeing double with new TVs

PARAMUS, N.J. (UPI) — Television viewers who think they're seeing double could be — if they buy a new set the manufacturer calls the first dual-screen TV available in the United States.

The 17-inch diagonal color set has a four-inch diagonal black-and-white screen that can be superimposed on either a lower or upper corner of the big screen to allow viewers to watch two shows at once. The audio portion of the second program can be heard with a special set of earphones.

So you don't want to see double? A button can cut off the smaller picture. Pictures can be switched at will from small to large, and vice versa. The set can also be hooked to a video cassette recorder to simultaneously monitor and edit out unwanted commercials on a program being taped. The price tag: suggested retail of about $1,100.

MEET BRUCE ASHURST YOUR homark RENTALSMAN
• COLOR TV
• MICROWAVES
• STEREO
Bruce, our Rental Department Manager, has an extensive background in Appliances and Banking — for "Right Now Service" drop in or phone Bruce now!
COLOR TV RENTALS FROM $15 A MONTH WITH NO PENALTY CLAUSE
27 BURNSIDE RD. (WEST)
381-5622
7-19
BRUCE ASHURST

Stylists of
HARD to MANAGE Hair
Barber Syrt & Shannon Metcalfe
EMPRESS HOTEL
By Appointment Only 382-1925

RUFFIN'S of Trounce Alley
614 Trounce Alley 388-7611
July Clearance
30% Off All Merchandise
DESIGNER SPECIAL
50% off
ALL ITALIAN DESIGNERS
ONE WEEK ONLY. SALE STARTS WED., JULY 25th
ALL SALES FINAL

Summer isn't over yet. There's still time to lose weight and enjoy a new figure for all seasons. At Weight Loss Clinic we offer you rapid, yet safe, weight loss, and a plan designed to keep it off.
We know our program is effective. Tens of thousands are living proof! They've lost three to five pounds per week without fad diets, harmful shots, or dangerous protein drinks. Our individualized program brings outstanding results.
Once you've lost those excess pounds, we'll teach you how to keep it off with a unique stabilization and maintenance plan that's ours alone.
If you're ready for a new shape and want to make it a lasting thing, do something about it today. You can find out more about our program by making just a phone call. Why not call right now?
WEIGHT LOSS CLINIC
COOK MEDICAL BLDG.
1175 COOK ST., #308
384-7177
Call now or come in for your free consultation visit.
Visa & Master Charge welcome. 8 am to 7 pm Mon-Fri

There's a time for loud and firm 'no'

YOUTH CLINIC

Young readers' questions on human relations and sex are answered by a panel of experts: Marion Powell, medical doctor; Graham Cotter, clergyman; Dr. Saul Levine, psychiatrist, and Bruce Vichert, social worker.

DEAR MR. VICHERT: I am a 14-year-old girl. Last week this guy whose two kids I babysit suggested that we have sex. He is not married, and for the last six months we have been really close friends. What should I say to him?

ANSWER: Say a very loud and firm "No!" If you really are mature for your age you would realize that saying yes would only lead to difficulties for both of you. It is against the law for an adult to have sex with a minor and at 14 you are still a minor.

It indicates a lack of judgment on his part to suggest sex with his babysitter, which would lead me to believe that he probably isn't a good risk to begin with.

I can understand that you could be friendly with your employer, but I think that you should form your close relationships with boys nearer your own age.

DEAR DR. LEVINE: My boyfriend and I are just getting to know each other. The other night, however, something happened which really scared me. We both got into a comfortable position lying down on the couch. Suddenly we were into heavy petting. Then he started shaking and making little groans and noises and he held me really close to him.

I know all about how guys have stronger sexual urges than girls and everything, but I didn't think that it would go this far.

What can I say to him next time to explain that I really get tense when all of this happens? It really scared me and I don't want it to happen again.

ANSWER: In case you still don't know what happened between you and your boyfriend, let me tell you; in the course of heavy petting (to quote you) he had an orgasm.

Now, I don't know what you mean by "heavy petting," but most teenage boys and young men would have difficulty controlling their ardor during the course of such activities, however loosely defined.

I don't think that it's a question of "fault." You were both obviously doing something because it gave you pleasure. If in retrospect, it makes you too uncomfortable, or afraid — as you suggest — I'd explain to your boyfriend that you really don't want to pet so heavily again.

It would be a mistake to do everything sexually because you feel that you "have to" if it is associated with anxiety.

You don't say how old you are, but I assume that you are an early- to mid-teenager. You have a lot of time to indulge in passionate petting — when you feel ready, and the age varies from person to person.

DEAR DR. POWELL: I am a 15-year-old girl and my problem is sweaty hands. Everytime I am around people, especially boys, my hands seem to get so sweaty that others notice.

I am the last person in the world who you would think to be nervous. I am a friendly, outgoing person who makes friends easily. What I am worried about is that when I start dating holding hands with a boy could be a problem.

ANSWER: Sweaty palms are embarrassing when you have to shake hands, but otherwise, no one really notices. It is a condition that is aggravated when you are nervous. Your hands become damp; others blush, giggle, bite their fingernails or chew their lips.

Some of these habits can be stopped by self-control; others such as blushing and sweating, are caused by a response in the nervous system and the blood vessels. The sweat glands respond to changes in the nervous system when you are subject to stress or embarrassment.

At least part of the answer is learning how to overcome your emotions, but do not be ashamed of these emotions.

You may very well find that the first boy you date and hold hands with has the same problem: Neither of you will notice the other's damp palms. You will find, after several dates your sweaty hands are no longer a problem.

DEAR DR. COTTER: My problem is my Dad. He teases me about growing. He makes fun of my pimples and looks at my front. He also says I will be "getting around." Maybe that's true in two years' time but why does he bring it up now?

Also, he has a bad temper and he hits me or my sister if he thinks we are lying, but we are telling the truth. He can be nice at times and rotten at other times?

ANSWER: I don't think fathers or mothers should tease girls or boys about their sexual development at any stage of their lives. You seem to have more sense on this subject than your dad.

He is also inconsistent in his attitude towards you. But it is very difficult to reform other people, especially when they are your parents. You can hope that if there is any sincerity in his going to church and claiming to be a Christian that he will change his attitude and be a better parent.

Have you tried talking to your minister or priest?

DEAR MR. VICHERT: I am 17 and really mixed up. I'm not the type of girl who runs around with a different guy every day. Within the last five years, I've only gone out with three guys. The last relationship lasted 18 months. I really learned to love the boy.

There were three times he fooled around on me and made love with other girls. Three times I told him "you can come back only if it doesn't happen again." But he did do it again. The girls are all runarounds. They are the type to do anything with anybody.

Now I tell him I don't care. But I'm lying. I don't want to lose him by saying the wrong thing.

Should I become like those other girls? Could you please tell me what I should do, how I go about keeping him, or should I bother at all? Who is wrong? Me for what I'm doing or him for what he's doing? Please lead me in the right direction.

ANSWER: I can understand how difficult it is for you to love someone and feel that unless you change you might lose the person that you love.

It is a serious decision for you to make and naturally I hope that you give the whole thing some very serious thought.

You don't like the girls that run around, and you seem to disapprove of the way they behave.

Would you feel better about yourself if you were to imitate their behavior?

Would you be able to maintain your self-respect and the respect of others if you joined them?

I don't believe the answer to any problem lies in trying to make oneself worse, or giving up the standards one believes in.

What is it about the guy you are going with that you love? A relationship is something that one cherishes and hopes will last a long time.

Does his behavior give you confidence that he will be able to care for you, respect you, and be dependable for a long time? Do you want a relationship with someone that you can't trust? Do you really believe that even if you were to change he would change?

My suggestion would be to maintain your standards.

Free to all

By MANNY LEVINE

If you're shopping for a carpet, then you should look for the classification label — it will assist you in making your selection. There are three different kinds of classification labels: "L," "M" and "P."

"L" on the label means the carpet will keep a good appearance for a minimum of three years. The letter "M" indicates a carpet that will maintain its good appearance in heavier traffic and for a longer time than "L" carpets. Those marked "P" will stand up the best.

Some carpets that have not been issued a label because they didn't meet the standards set down by the Canadian Carpet Institute. Still other carpets may not have been submitted to the Institute for purposes of classification.

Shopping for Carpet? is a free folder that discusses types of carpets on the market, along with the facts on classification. Write to: Canadian Carpet Institute, 1080 Beaver Hall Hill, Suite 1002, Montreal, Quebec, H2Z 1T6.

Check fan clutch bearings

WHEELS

by Mike Lamm

DEAR MIKE: My 1974 Chrysler makes a loud whirring noise when the engine is running. This noise persists for a short time after I shut off the motor. It gradually fades after the engine stops. The noise is present whether I have the air conditioner on or not. Is it the valves? — ASTIR OVER A WHIRR

DEAR ASTIR: No, it's probably your fan — bad bearings in the thermostatic or hydraulic fan clutch. I base this judgment mostly on the fact that the whir continues after you've shut off the engine. I suggest you get the fan clutch replaced.

★ ★ ★

DEAR MIKE: I own a 1964 Falcon Ranchero Deluxe pickup with bucket seats. A Ford-freak friend told me that this is a very rare vehicle. Where can I find out how many were built? — RANCHERO

DEAR RANCH: Right here — 235. Rare is right!

★ ★ ★

DEAR MIKE: My wife's 1975 Skylark, bought new, has never started right in cold weather. Where we live, that's almost every morning. The engine catches all right, but after it's run a few minutes, it dies because the choke doesn't open.

We've had the choke adjusted and readjusted dozens of times, the linkages cleaned, the heat-riser freed up and the whole carburetor gone through. Nothing seems to help. My wife hates to drive the car because you never know when it's going to stall.

Other Buick owners I've talked to don't have this problem. Can you give me a clue to what's wrong? — STUMPED

DEAR STUMPED: If the choke isn't opening, that's what's wrong. You'll either have to keep pursuing the cause of its sticking, or you could install a manual choke to override the thermostat. Most auto stores carry cables and installation isn't difficult.

DEAR MIKE: My 1974 Maverick used to ride smoothly. I recently replaced all four tires with new steel-belted radials. The ride is now very rough. Can I install new shocks with helper springs to improve the ride and handling? — SHOOK-UP

DEAR SHOOK: Shocks won't help. The '74 Maverick's suspension wasn't set up for radials, and a unit-bodied car like yours tends to be sensitive to tire harshness. You might experiment with tire pressures between about 22 and 32 psi. Oddly, some brands of radials are harsh and others aren't. You apparently got a set of very stiff ones.

You're invited to send your automotive questions to Michael Lamm, Box 7607-B, Stockton, Calif. 95207. Not all questions can be answered personally. Those of broadest reader interest will appear in future columns.

YOUR HEALTH

by L. L. Coleman, MD

Size of child can be guaged

My husband and I are short. We are both 5 feet 3. Is there any reliable way to predict how tall our 10-year-old son will grow to be? He seems to be shorter than most boys his age. — Mrs. E. E. R.

DEAR MRS. R.: There are tables of prediction by which endocrinologists (gland specialists) can speculate about the eventual size of a child. In order to use these tables accurately, a complete endocrine survey is first made. There is probably no more complex or difficult study than that of the hormone content and the hormone balance in the blood and urine. In addition, x-rays are made of the "growing part" of the long bones of the body.

When there is a known deficiency in the hormone balance, treatment can begin and the rate of progress is used as an indication of what growth can be expected.

In normally growing children, it is said a boy 9 years of age and a girl of 7 have reached about three-quarters of their expected adult height.

It is important your son be made secure and happy despite his temporary height deficiency. Unless this is done, he may grow to be six feet tall and be left with psychological feelings of inadequacy.

Your son is now at the perfect age for you to seek the help and guidance of an endocrinologist.

What can cause a distinctly bad, unpleasant odor in the mouth of a child of 4? — Mrs. G. C.

DEAR MRS. C.: The nature of a child's diet is immediately suspect. Rarely, however, is this the cause. One of the reasons for bad breath is an infection of the gums and the teeth. This of course, can be readily evaluated by the dentist. Infections of the sinuses rarely occur in children of this age. Allergies play no role in producing such an odor.

Infections of the tonsils and, particularly, of the adenoids, are probably the prime reasons for such an odor. Very frequently, a collection of debris and pus can occur in the folds of the adenoids. This is known as a "Tornwaldt abscess." The bacteria that accumulate in such pockets of the adenoids can create a very unpleasant odor.

Even in a young child, this area can be inspected with tiny mirrors. If infection is present, if the child snores a great deal and if there is marked nasality to speech, removal of the adenoids would seem advisable.

NAME GAME No. 3

OFFICIAL ENTRY FORM BELOW!

WIN! $1,000.00 IN CASH PRIZES EVERY OTHER WEEK!

WIN! GRAND PRIZE TRIP FOR TWO TO HAWAII, By *Wardair*

The object is to match the official letters published every day with the letters in the grid which you have filled in with your name (see samples 1 and 2). When you have circled a row of letters across, vertically, or diagonally either way, send your entry in for the bi-weekly draw for cash prizes. You may submit as many entries as you wish per game, but each must be in a separate envelope.

LETTERS FOR TODAY, GAME NO. 3 ONLY

C A Y

IMPORTANT! IN ORDER TO BE ELIGIBLE, YOUR ENTRY MUST COMPLY WITH RULE NO. 2

THE NAME GAME
Rules and Procedures

Object of "The Name Game": To become eligible for prize drawings by matching letters of the alphabet, published in the Victoria Times and The Daily Colonist, with the letters in your name. Each game starts with a Saturday Times and ends in the Sunday Colonist two weeks later. The official entry form will be published every day. All members of a family may play. There is no age limit. You may enter more than once but only one entry per envelope may be submitted. As each game ends, you are invited to play the next game.

1. Using the official entry form or a reasonably hand-drawn facsimile (no mechanically reproduced forms accepted), start at the upper left hand corner and print your name continuously, one letter in each square, until all the squares are filled in. (For example, if your name is John Anderson, Sample 1 shows how to fill out your entry form.) Do not include punctuation.
Use your legal name, in a form which can be verified on your driver's licence, social security card or other official identification. You may use various forms of your first name (e.g. John, Jonathan or John S.), as long as your identity can be verified. No nicknames, please.
2. Letters for the Name Game will be published as follows: 4 letters Saturday Times and Sunday Colonist and 3 letters daily. When an official letter matches one in your diagram, circle it on your entry. That letter may appear in more than one square on your diagram, but you may circle only one such letter (of your choice) each time. Since individual letters are selected at random, they may appear more than once — even on the same day. You may circle one such letter as many times as that letter is published. The same letters will be published in the Victoria Times and The Daily Colonist, but may only be used once in any one entry.
3. When you match enough letters to complete one row on your diagram — horizontal, vertical or diagonal (corner to corner), as in Sample 2, you are eligible for the prize drawings for that game. Drawings for 15 prizes will be held every other week for 10 weeks. At each drawing $500 goes to the first name drawn, $100 to the next —, $50 each to the next 3, and $25 for the last 10 — (Winners must answer a time-limited skill-testing question before collecting prizes.) All names drawn will be returned to the drum for the grand prize drawing.
4. Mail your completed entry form to: The Name Game, Victoria Press, P.O. Box 1390, Victoria, B.C. V8W 3C4; postmarked no later than the Monday following the end of that game. Completed entries may also be delivered, in a sealed envelope, to Victoria Press, no later than Tuesday, the following day. The game number (such as 'Game 1', 'Game 2', etc.) must appear at the lower left-hand corner of the envelope.
5. All entries will be placed in a container and the winning entries will be drawn at random. Winners will be announced in the Colonist and Times on the Friday following the close of each game. The odds of winning will depend on the number of eligible entries received.
6. It is not necessary to buy the Times or Colonist to participate. Copies of the newspaper may be inspected free of charge at the newspaper's offices during regular business hours. Sorry, official letters will not be given over the phone.
7. Employees of the newspapers and members of their immediate families are not eligible to participate. Unclaimed or invalidly claimed prizes will be donated to a recognized charity at the close of the contest.
8. Winners agree to allow publication of their names, pictures and publicity in the Times and Colonist without additional consideration. Submission of an entry indicates acceptance of all game rules.
9. Decisions of Victoria Press judges in all matters relating to the The Name Game will be final.

SAMPLE 1

J	O	H	N	A	N	D
E	R	S	O	N	J	O
H	N	A	N	D	E	R
S	O	N	J	O	H	N
A	N	D	E	R	S	O
N	J	O	H	N	A	N
D	E	R	S	O	N	J

SAMPLE 2

J	O	H	N	A	N	D
E	R	S	O	N	J	O
H	N	A	N	D	E	R
S	O	N	J	O	H	N
A	N	D	E	R	S	O
N	J	O	H	N	A	N
D	E	R	S	O	N	J

Presentation of The Name Game has been authorized by the copyright owner.
(c) 1975, 1976 — Ken Hecht
(c) Under UCC — 1975, 1976 — Ken Hecht
International Copyright Secured.
All rights reserved.

OFFICIAL ENTRY FORM

MAIL TO: The Name Game, Victoria Press, P.O. Box 1390, Victoria, B.C. V8W 3C4

GAME NO. 3

Postmark Deadline, Tuesday, August 7

Game number must appear on lower left corner of envelope.

NAME .....

ADDRESS .....

CITY ..... POSTAL CODE .....

HOME PHONE .....

BUSINESS PHONE .....

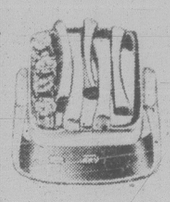

Love is art.
Love should be expressed
by an artist.
In an original creation that
reflects an intimacy between
the craftsman and his designs.
In personally selected
fine diamonds and gems.

SKY IS A REGISTERED TRADEMARK

Bill Kent

SKY JEWELS

Gemologist & Goldsmith

A9 Nootka Court
634 Humboldt
Across from the Empress
385-5144

CUSTOM MADE DRAPERIES
DISTINCTIVE STYLING
$9.95 PER WINDOW FOR LABOUR (PLUS MATERIAL)
IN-HOME FABRIC SAMPLE DISPLAY
384-6622 — PHONE ANYTIME
CAPITAL DRAPERY AND UPHOLSTERING
2945 BRIDGE ST. 384-6622
WE SUPPLY KIRSCH TRACK
SHOP AT HOME

Twins invent a language, baffle the experts

By CYNTHIA GORNEY
Washington Post

SAN DIEGO — The film is two years old now, and still riveting.

The six-year-old girls, faces alight, are rearranging furniture in a large dollhouse. They have short brown hair, little print dresses and eyes that scrunch with concentration as they examine each new piece of furniture. Their conversation, to the untrained ear, sounds like this:

"Genebene manita,"

"Nomemee."

"Eebedeebeda. Dis din qui naba."

"Neveda. Ca Baedabada."

"Ga."

The film was made in July 1977, at a San Diego hospital, and was the first recorded study of two animated twin sisters whose case has fascinated experts ever since the bewildered parents first brought the girls in for help. Grace and Virginia Kennedy, apparently healthy and energetic identical twins, spoke to each other in a rapid-fire language that nobody else understood.

It was not English.

It was not German, which was their mother's native language, and which their grandmother had spoken to them while caring for them during the day.

Somehow, in the extended privacy of a world without regular visitors, the sisters had made a language of their own — a "twin language," which occurs fairly often in very young twins, but rarely in children so old, and almost never to the exclusion of any other tongue. The Kennedy girls' only concession to English was an occasional request for certain items ("Want water," they would say, or "Want juice"), although it was obvious that they understood both English and German when someone spoke directly to them.

Poto and Camenga

They called each other Poto, for Grace, and Camenga, for Virginia. They had never been to school, or played much with other children. Until they arrived two years ago at the San Diego Children's Hospital Speech, Hearing and Neurosensory Center, the girls had never been examined by speech experts; their father, then an unemployed accountant, had been referred to specialists only after he told the state unemployment office, in response to a routine question, that his daughters were not in school because they could not talk to others.

And when strangers spoke to them in their own language, after careful transcription of what seemed to be the twins' words, the girls looked utterly blank — "like we are crazy," one of their therapists said.

"They call me Camenga," Virginia Kennedy says, bending over a sheet of paper in her sister's bedroom to print the word.

Why do they call her that?

"Cause."

Because what?

"Poto," Ginny says, pointing at Grace. And that is all she will say about that. The twins know a photographer is coming to take their picture — "When is the camera man coming?" Grace keeps asking — but they do not seem to know why. Their language is leaving them, and if they understand their extraordinary history at all, they do not talk about it with strangers.

They are curious, charming and roaring with energy. They dive into their visitor's purse, pulling out pens and notebooks, asking what each thing is and whether they can keep it, fighting over the calculator which delights them.

"Where is your house," asks Grace. "I can see your house? I can see your house right now?"

'I sing all the way'

She is told that the house is too far away to see right now, that it would be a very long drive. "I tell you when it's your house," Grace says firmly. "I sing all the way to your house."

At 8 1-2, the Kennedy twins are second graders in special San Diego public school speech handicap classes. They have been intentionally separated, attending different schools and the language they now speak, both in school and to each other, seems to be mostly a simplified and very fast English — a sort of speeded-up pidgin: Tenses, conjugations and subordinate clauses — all the stubborn agonies of high school Latin and French — still give them trouble, and there is no way of knowing how quickly, if ever, they will pick up the more complicated nuances of standard English speech.

For the last two years, ever since the twins' much publicized arrival at the San Diego hospital, linguists and speech pathologists have been examining their private language in great detail, trying to understand where it came from and how it works. Three linguists at the University of California's San Diego campus have listened over and over to the videotapes of the twins, spending as much as an hour on each minute of tape, unscrambling vocabulary and charting syntax like the military analysts of some complex maritime code.

Was this an "invented language," in the most literal sense — the language whose resemblance to any known structure bore no resemblance to any known tongue — and if so, how had the words been formed? What were its vowels? Its consonants? Was it caused by some speech impediment, some inability to pronounce words in the people the twins heard talking?

The findings, so far, are tantalizing but inconclusive. To this day, nobody is certain about why, for example, a 6-year-old Grace Kennedy said, "Cabengo padem manibadi peetu," and her twin sister answered, "Doan nee bada tengkmatt." The explanation may rest with neurology or environment, or some apparently unprecedented combination of the two.

Grace and Virginia Kennedy were born in Columbus, the first children of a Gorgia-born accountant named Thomas Kennedy and the German woman he had met while travelling in Munich. (Kennedy has three other children from a previous marriage). The day after the twins were born, as Kennedy remembers it, Grace suddenly raised her head and stared at him as she lay in her hospital crib. She was having a convulsive seizure. Ginny had a similar seizure the following day.

"The pediatrician went into the brain area to see what was causing the seizures," Kennedy says. He says the doctor's tests showed a slight accumulation of fluid on the brain of each baby. The fluid was released and although the twins were given anti-convulsion drugs, they continued to have seizures off and on for the first six months of their lives.

Then, at about six months the convulsions stopped in both girls. Neither the Kennedys nor their doctor understood exactly why, (and there is still no certainty what effect the seizures may have had) but Christine Kennedy says the doctor, very tentatively, pronounced both girls healthy. "He said they were too small to actually say they would come out normal," she says. "He said it would take all the way up to their fifth or sixth year before they (the doctors) could see."

They rattled along

When the girls began to talk, they did what most children do. They rattled along, making noises that sounded like language, and they said "mommy" and "daddy" in distinct English. By the time they were six, when the family had moved to California, they were still doing precisely that. They stayed at home most days, cared for by a German-speaking grandmother who attended to their needs but apparently did not talk to them much. Kennedy says both he and his wife would spend their days out looking for work, and that when they came home and watched their daughters in animated but uninteligible conversation with each other, they simply did not know what to think.

"We had been cautioned that they might be mentally retarded, and we wouldn't know until they were six years old," he says. "We just thought it was a childhood thing between them."

It was not until the Children's Hospital therapists first talked about private languages, Kennedy says, that he began to think about what he had sometimes seen as the girls played together. Grace — the first born, by five minutes, and the more dominant of the two — would say a word to Ginny while holding up an object, as though naming it.

Experts can only guess

"Our best guess," says Chris Hagen, chairman of the speech pathology department that took on the Kennedy twins' therapy, "would be that it had something to do with the communicative environment."

"Or the lack thereof," adds Donald Kerbs, director of the speech, hearing and neurosensory center.

There is still considerable mystery about the origins of speech. Many linguists believe, for example, that children who are deprived of human contact before puberty (like the classic "wolf children") may never learn to speak normally, although there is no consensus about why this should be so. Still, it seems likely that a child who learns to talk starts with a basic neutral framework — the brain has to be in working order — and then, from the first afternoon when "Mama" or "cooky" sends the parents into ecstasy, some give-and-take system shapes the developing language. "Urglap" says the child, holding up a toothbrush, and the mother says, "No. Toothbrush."

Twins, and sometimes siblings who are close in age, commonly slow up this process by reinforcing each other's invented or mispronounced words. ("Urglap, Urglap!") If you put lively, identical twins in a household with limited outside conversation and correction, suggests Hagen, they might end up talking like Grace and Ginny Kennedy.

"Two human beings were there — Robinson Crusoe and Friday were there on that island — they did what was normal," Hagen says, stressing that this is only speculation. They rewarded each other. They were, in a sense, almost like the father and the mother and the child, all in one."

What the children apparently did, as far as speech pathologists and linguists can determine, was to latch onto the English and German sounds they heard spoken around them and reshape the familiar noises into words of their own. It took months of listening to the children's voices, sometimes replaying tapes again and again, before certain words began to make sense: "pinit" meant "finished," "gimba" meant "camper," "buda" meant "butter." The girls could pronounce words quite differently from one moment to the next, which made understanding them even harder; Richard Meier, a University of California, San Diego, psycholinguistics graduate student who worked on the language, recorded 26 different pronounciations of the twins' word for "pandaydooz" — in one 15-minute vidoetape.

There were some words that took longer still. "Toolenis," for example, had them stumped for a long time. They had figured out by watching the children that the word meant "spaghetti," but they could not imagine why. Finally the pathologists asked Mrs. Kennedy where the word might have come from, and she brightened immediately. "While cooking spaghetti, now and then, she had sung "O Sole Mio."

Their syntax, Meier says, was basically simple English — subject, verb, object — with a few striking exceptions. When the girls used the word "anmet," which seemed to be a distortion of the German word "enmechen," meaning to fasten or to fix, they stuck the verb at the end of the sentence, German-style.

What does 'nunukid' mean?

Some words remain untranslated. Meier is still not sure what "nunukid" means, or "pulens." "Mis" and "nea" seem to be pronouns, but he is not certain about that, either.

Ginny and Grace still report regularly to the centre for speech therapy, which is provided at no cost (although there was a recent lapse of several weeks because the Kennedys said they could not get the gas for the trip).

Is there some concern now that the twins will revert to their private language, despite the best efforts of pathologists and teachers? Alex Romain, one of their pathologists, says no.

The most maddening part of the Kennedy twins' story is that they may never be able to explain it either. There is no way to tell whether Ginny and Grace will ever remember the sound or the secrets of the private language.

When Ginny picks up the toy telephone with a stranger watching, all she says is "Poto and Catenga are twins."

But her eyes are so alert, so full of mischief, that it seems for an instant as though she must know.

An extra push for pedaller

BELLEVILLE, Ont. (CP) — Kathryn Ricketts has found added incentive to complete her cross-country bicycle trip — $10,000 for the mentally handicapped if she completes the 6,400-kilometre ride.

Miss Ricketts, 19, of Vancouver, left Victoria May 29 bound for St. John's, Nfld. United Commmercial Travellers, an international fraternal order, is taking pledges to sponsor the trip, with proceeds going to the handicapped. There are 21 UCT councils across Canada.

She said in an interview on Monday that 90 per cent of the money collected will be returned to the individual councils. The balance will go to the Richmond, B.C., council and to help cover her expenses.

Miss Ricketts said she tries to ride 112 kilometres daily — usually along the Trans-Canada Highway — but has gone as far as 192 kilometres in a day.

"It was on the Prairies with good tailwinds," she said.

Raising money for the handicapped was not the only reason for the trip.

"I wanted to see the country and the best way is by bicycle. It's also a good way of getting fit."

Bacon change on back burner

WASHINGTON (UPI) — The U.S. Agriculture Department's plan to cut down further on the amount of suspected carcinogenic sodium nitrite allowed in bacon is being slowed down by possible problems with a potential partial substitute.

The department said some of the people who taste-tested bacon cured with potassium sorbate, the partial substitute, and nitrite developed slight swelling of the face and hands or mouth and throat irritation.

They also tested bacon cured with currently approved nitrite levels and with no preservatives so it was impossible to link symptoms directly with one factor.

However, one taster experienced a foaming of the mouth when tasting samples with nitrite and sorbate.

The findings forced a new study and thus more delay before the Agriculture Department can go forward with its earlier announced intentions to force meat packers to reduce nitrite use further and add sorbate to bacon — if the sorbate is found to be safe.

In May 1978 the Agriculture Department ordered meat packers to reduce the amount of nitrite used to preserve, cure, flavor and color bacon.

At that time, the department told packers they would have to reduce nitrite use further and combine it with sorbate in a year. That action was deferred this May because tests were incomplete.

Seventeen persons participated in the taste testing to rate samples on taste, appearance and cooking characteristics. Six tasters and three laboratory personnel reported adverse reactions in handling the bacon.

"We aren't sure whether the sorbate had any connection with the panelists' reaction," said project leader Brad Berry, a food technologist.

Donald Houston, administrator of the Agriculture Department's Food Safety and Quality Service, said any approval of sorbate use in bacon "will be withheld by the department pending results of the studies."

Child safety seat tests 'inadequate'

OTTAWA (CP) — The only reliable, but obviously unacceptable, method for testing children's car seats would involve children in real car accidents because current methods are inadequate, a federal study group investigating car seat safety was told Monday.

Car seat manufacturers, consultants, the Consumers' Association of Canada and officials of the consumer affairs department all told G.B. Williams, chairman of the three-man study group that acceleration-sled and laboratory test methods are not good enough because they cannot accurately simulate crash conditions.

The CAC says 100 children a year are killed in traffic accidents on Canadian highways. Last year the department relaxed its standards because seven of eights seats on the market failed the tests.

Williams, a consulting engineer, Pierre-Yves Dionne, chief of Quebec's transport department's traffic safety studies division, and James Reichert, of the Defence and Civil Institute of Environmental Medicine at Downsview, Ont., were asked six months ago by Warren Allmand, then minister of consumer affairs, to review car seat regulations under the Hazardous Products Act.

Monday's public hearing was the first of two that will be held.

The regulations establish performance tests simulating accident conditions and lay out design and performance standards for seats and harnesses manufactured or imported here.

The products of six manufacturers are available. Only two of the companies, Dorel Co. Ltd. of Montreal and Questor Inc. of Toronto, are Canadian. They involve contraptions with harnesses, tethers to anchor the seats to the car and arm rests.

Although some seats sold do not have tethers which are anchored to automobile floors by heavy-duty bolts, the tethered variety are considered the safest.

Representatives of Dorel and the California-based Strollee Co. told the study group that their seats would not pass federal tests without the tether straps.

Although the tethers are an integral part of the seats, they are often unused because consumers find it inconvenient to drill anchor-bolt holes in the floor of their car, they said.

"Most people see it as an inconvenience," said one company representative. "They just strap the adult seat belt around it (the child's seat) and let it go."

This was by corroborated a McGill University study which showed that 56 per cent of more than 900 persons interviewed did not properly install their seats.

Joy Moon of the CAC suggested that better instructions or simpler seats may help eliminate most of the problems.

TEETHING PAIN?
Cooling, soothing Anbesol relieves teething pain. Fast. Puts the smile back on baby's face.

$500 GRANT
HOMES BUILT PRIOR TO 1961
As of April 20, 1979, the federal government has increased the Canadian Home Insulation Program (CHIP) grant to $500 on all homes built prior to 1961. If you qualify, why wait? You now have $500 towards your bill for re-insulating your home. Our estimators now have the full particulars and will help you with your grant forms. They have the knowledge to assure the maximum grant to you.
Phone for an in-the-home estimate without obligation
6-30
Weathergard Shop 388-4423

WITH OUR REPLACEMENT COST OPTION THERE IS A DIFFERENCE:
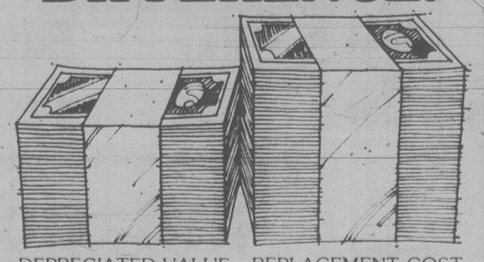
DEPRECIATED VALUE REPLACEMENT COST
Now you can insure the contents of your home, apartment or condominium for full replacement cost. This new coverage, available from The Co-operators, provides for replacement or repair of your belongings at today's cost, not depreciated value.
Take time today to inquire. Call The Co-operators for information about Replacement Cost protection.
the co-operators INSURANCE SERVICES
Victoria: 3618 Shelbourne Street, 595-3442 or call your local sales representative of The Co-operators — listed in Yellow Pages.
LIFE · HOME · BUSINESS · FARM · TRAVEL

GOLD'S FABRICS
Sensibly Priced, Quality Fashions for Apparel and Home
Fight Inflation Sew & Save
sale 25% off and more
Check these outstanding savings

	GOLD'S REG. LOW	SALE
Summer Sheers	3.99 yd	2.88
Sheer Delight Chiffon	2.99 yd	2.19
Summer Cottons	3.99 yd	2.88
Famous Qiana® Knits	7.99 yd	5.97
Tee Knits	3.99 to 4.99 yd	3.44
60" Silk Twist	9.99 yd	6.44
Embroidered Eyelet	5.99 yd	3.88
Decorator Sheers	2.49 to 2.99 yd	1.88

32 years of excellence
For over 30 years Gold's Fabrics has established a reputation for reliable service, quality, imported & domestic fabrics and tremendous values!
Sale thru 7-28-79 or while quantities last.
GOLD'S FABRICS
VISA
master charge
1585 Hillside Ave.
OPEN MON.-FRI. 9:30-9:00
SATURDAY 9:30-6:00

SAFEWAY

Everything you want

Beef Rib Steaks

Think Metric
1 kg=2.2046 lb.

Bone-In
($5.93 kg)
"Ideal for BBQ"
Canada Grade
A lb. **$2.69**

Hills Bros.
Instant Coffee
10 oz. jar **$3.99**

Lucerne
Ice Cream
Assorted Flavors
2 Litre Carton **$1.69**

Scotch Treat
Hash Browns
Frozen
3 2 lb. (967g) Bags **$1.00**

Bel-air Frozen
Vegetables
Peas
Peas & Carrots
Mixed Vegetables
2 lb. (967g) Bag **79¢**

Raisin Bread Skylark 16 oz. (453 g) loaf ..... 59¢

Cottage Cheese Lucerne 1-kg tub $1.65

Plain Yogurt Lucerne 1-kg tub $1.09

Ice Cream Snow Star Sandwich 12-100 ml pkg. $1.89

Coffee Safeway All Purpose 1 lb. (453 g) bag $2.49

Briquets Hi-Country 20 lb. (9.07 kg) bag $2.99

Cheese Spread Lucerne Processed (907g) 2-lb. jar $3.29

Tang Crystals Orange Flavour 4-3¼ (4-92g) pkg. $1.29

Lemonade Country Time 614g cannister $1.79

Potato Chips Old Dutch Asstd. 200g box ..... 79¢

Iced Tea Mix Goodhost 36 oz. (1.02 kg) cannister $3.29

Viva Towels Scott 2-roll pkg. $1.09

Corn Oil Mazola 1-litre container $2.39

White Tuna Cloverleaf Solid 7 oz. (198g) tin $1.49

Case Sale

Bathroom Tissue Truly Fine 24 4-roll packages	$30.13	SAVE $5.63
Fruit Drinks Empress 12 48-oz. (1.36 L) tins	$7.15	SAVE $2.33
Tomatoes Town House 24 19-fl.-oz. (539 ml) tins	$12.28	SAVE $3.32
Mushrooms Taste Tells Buttons 24-10 fl. oz. (284 ml) tins	$14.29	SAVE $4.67

Canning Supplies

Certo Liquid 6 fl. oz. (170g) bottle ..... 79¢

Lids & Caps Anchor, widemouth, box of 12 ..... 54¢

Lids Anchor, standard box of 12 ..... 17¢

Jars Dominion Quarts, wide mouth, box of 12 $4.39

Lids Magic Button, wide mouth, box of 12 ..... 69¢

Inflation Fighters

Lemonade Bel-air Pink or Reg. Frozen Conc., 12½ fl. oz. (355 ml) cont. ..... 2 for 89¢

Trashbags Kitchen Craft, package of 20's $1.69

Sliced Beets Taste Tells, 14 fl. oz. (398 ml) tins ..... 39¢

Pork with Beans Taste Tells, 14 fl. oz. (398 ml) tins ..... 3 for $1.00

Salad Dressing Town House, 1-litre jar $1.39

Dr. West
Toothbrushes
Medium, Hard, Soft
79¢

Tampax
Regular, Super, Super plus
pkg. of 10
68¢

Scope
Mouthwash
750-ml bottle
$1.99

Breck
Shampoo
Reg., Oily, Dry
$2.39
400 ml

Soft & Dry
Deodorant
Scented, Unscented, Super Dry
250 ml
$1.89

from a store...and a little bit more

SAFEWAY

Pork Chops
or Roast Centre Cut, Single Loin ($4.36 kg)
$1.98 lb.

Side Bacon
Sliced, Good Breakfast Reg. or Thick (454g)
$1.49 1-lb. pkg.

Ground Beef
Regular Quality ($2.62 kg)
$1.19 lb.
Lean ($4.17 kg) lb. $1.89

Sausage Sticks	Gainers Assorted Varieties 24 oz. (679 g) package, ea.	$1.99
Luncheon Meats	Safeway Thin Sliced Assorted Varieties 3 oz. (85g) package, ea.	69¢
Sliced Bologna	Safeway or Fletchers 16 oz. (454g) package, ea.	$1.49
Beef Liver	Sliced and Deveined in mono cups (3.73 kg) lb.	$1.69
Pork Sausage	Olympic Pure, Frozen 1 lb. (454g) package, ea.	$1.39
Meat Pies	Schneider Chicken or Beef Steak 2 4-oz. (2 113g) package	99¢

"Fresh Spring Lamb Sale"

Lamb Roast	from Shoulder ($4.36 kg) lb.	$1.98
Shoulder Chops	All cuts ($5.27 kg) lb.	$2.39
Leg of Lamb	Whole or butt Portion ($6.59 kg) lb.	$2.99
Tenderloin Chops	Loin ($8.77 kg) lb.	$3.98
Loin Rib Chops	($8.13 kg) lb.	$3.69

Sun Rype White Label
Apple Juice
Reconstituted
From Concentrate 48 fl. oz. (1.36 L tin)
79¢

Dalewood
Margarine
1 lb. (453g) pkg.
49¢

Reg. or King Size
Cigarettes
10-20's 8-25's
$6.99

Pepsodent
Toothpaste
100-ml tube
$1.09

Prints from Slides ea. ..... 36¢
*Available from all slides except "110" size
*Borderless silk finish prints

Customer Service Phone
598-7922

Household Utensils

Suithanger 3-piece, ea.	$1.65
Bowl Brush Ekco, ea.	89¢
Sponge Mop Imperial. ea.	$3.49
Bic Lighter ea.	69¢
Dust Pan & Brush, Ekco, ea.	$1.69
Corn Holders Stainless Steel. Set of 8	89¢

Cantaloupe
California No. 1 Grade
Size 18's Large, ea. 59¢

Bananas
From Ecuador (55¢ 1 kg)
4 lbs. $1.00

Nectarines
California Grown ($1.52 kg), Size 72's
(medium) lb. 69¢

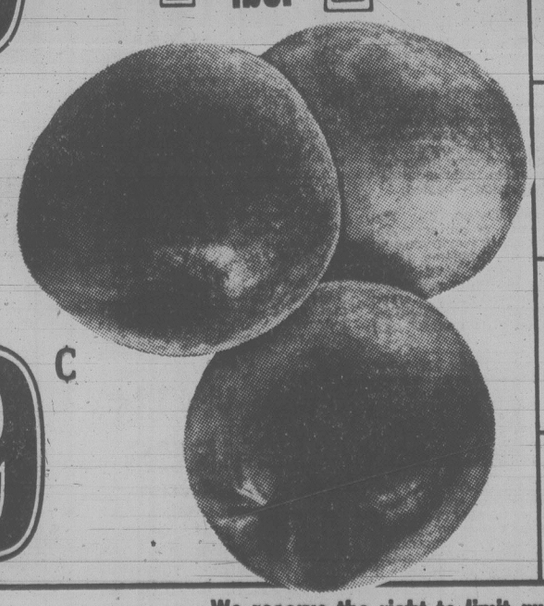

Cucumbers B.C. White Spine #1 ($1.08 kg) lb.	49¢
Radishes B.C. Bunched	2 bunches 29¢
Onions B.C. Green	2 bunches 29¢
Fruit Juices Golden Grove Orange & Grapefruit. 1-L tetrabrik	79¢
Philodendron Selloum 6" plants	$3.49

Bread
Skylark. 100% Whole Wheat
2 24 oz. (680 g) Sliced Loaves $1.49

Prices Effective July 23 to 29
In All Your Safeway Stores in Greater Victoria, Colwood and Sidney

We reserve the right to limit quantities. Sales in retail quantities only.

SAFEWAY
CANADA SAFEWAY LIMITED

DENNIS THE MENACE

"Don't ever play hide-and-go-seek with Mr. Wilson... he don't *SEEK*."

FAMILY CIRCLE

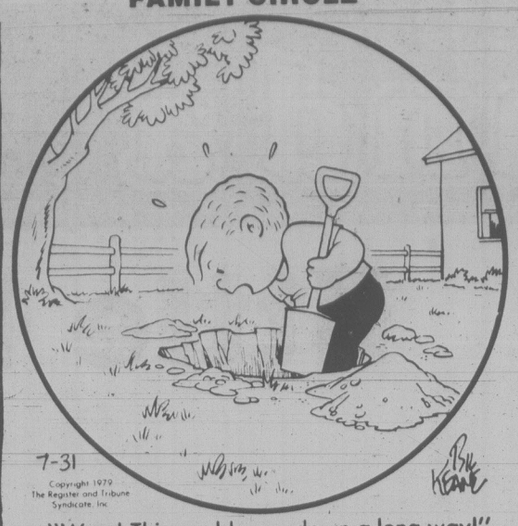

"Wow! This world goes down a long way!"

WINNIE THE POOH

SUPERHEROES

HAGAR

PEANUTS

MISS PEACH

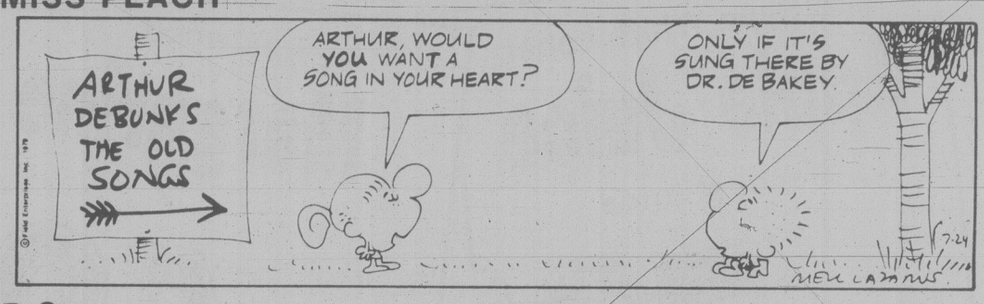

B.C.

WIZARD OF ID

APARTMENT 3-G

NANCY

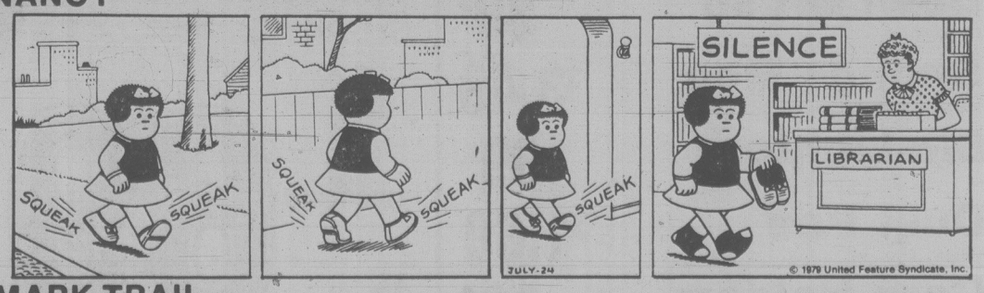

MARK TRAIL

PEANUTS

Contract Bridge — B. Jay Becker

North dealer.
Both sides vulnerable.

NORTH
♠J 8 4
♡ —
◇ K 7 3
♣A K 9 8 6 5 2

WEST
♠K 6 5 3
♡J 8 5 2
◇Q J 10 8
♣J

EAST
♠A Q 10 9 7 2
♡6 3
◇5 4
♣Q 10 4

SOUTH
♠—
♡A K Q 10 9 7 4
◇A 9 6 2
♣7 3

The bidding:

North	East	South	West
1 ♠	1 ♠	3 ♡	3 ♠
4 ♣	Pass	4 ♠	Pass
5 ♣	Pass	6 ♡	

Opening lead — queen of diamonds.

Let's assume you're in six hearts and West leads the queen of diamonds. It seems likely you'll make the slam, but even so you're aware that the contract may fail if the missing cards are badly stacked against you.

It would make no sense to win the diamond in dummy, so you take West's queen with the ace and play the A-K-Q of trumps, hoping the jack will fall. However, East shows out on the third round and you learn that West has a trump trick coming.

All your thoughts should now be devoted to avoiding a diamond loser, and it becomes obvious that you must take advantage of dummy's long clubs or your mission will fail. If the suit is divided 2-2, dummy's clubs are all tricks and will take care of your diamond losers. But if the missing clubs are divided 3-1, you will first have to ruff a club to establish the suit.

However, you should deal with the clubs very cautiously. Thus, if you carelessly played the A-K of clubs at this point, West would put you down two by ruffing the second club and returning the jack of diamonds to dummy's king.

In order to make the slam, you should treat the clubs with all the delicacy they require. At trick five you lead a club to the king, then ruff a spade and lead another club at trick seven. If West ruffs, dummy's remaining clubs become tricks and you claim the rest.

If West does not ruff, you win in dummy with the ace and ruff a club. If West overruffs, you have twelve tricks; if he does not overruff, you lead a trump and again have twelve tricks.

The slam is certain if you give the hand the tender loving care it deserves.

WORDY GURDY

BY TRICKY RICKY KANE

Every answer is a rhyming pair of words (like FAT CAT and DOUBLE TROUBLE), and they will fit in the letter squares. The number after the definition tells you how many syllables in each word. To win $10, send your original rhymes with your definitions to this newspaper. All entries become the property of UFS, Inc.

1. Social club for male felines (1)
2. Watches spelling competitions (1)
3. Congenial Mr. Lear (1)
4. Actor Benedict's coffee lightener (1)
5. More obese baseball hitter (2)
6. Tremorous adhesive (2)
7. Tip O'Neill's running shoe (2)

Thanks and $10 to Richard Kraft of San Bernadino, CA for # 6. Send *your* entry to this newspaper.

ANSWERS: 1. CAT FRAT 2. SEES BEES 3. WARM NORM 4. DIRKS PERK 5. PATTER BATTER 6. SPASTIC MASTIC 7. SPEAKERS SNEAKERS

7-24

© 1979 United Feature Syndicate, Inc.

LITTLE PEOPLE'S PUZZLE

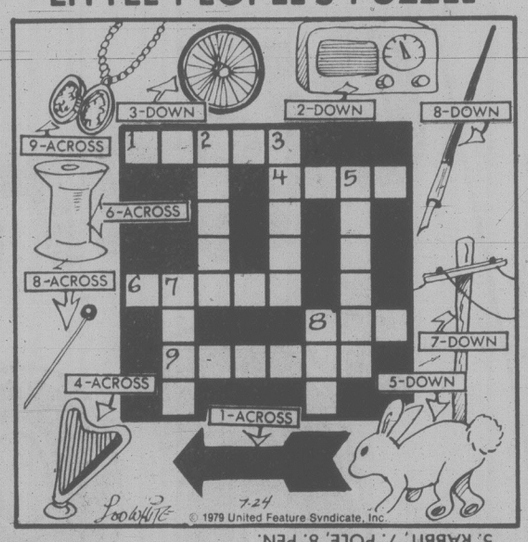

ANSWERS: Across—1. ARROW, 4. HARP, 6. SPOOL, 8. PIN, 9. LOCKET. Down—2. RADIO, 3. WHEEL, 5. RABBIT, 7. POLE, 8. PEN.

CRYPTIC CROSSWORD

ANSWERS TO MONDAY'S PUZZLE

Across			
7 Relief	22 Apace	5 Party
8 Donate	23 Dripped	6 Least
10 Violets	24 Canvas	9 Esplanade
11 Sites	25 Thrown	14 Liberal
12 Even	Down	15 Harpoon
13 Clogs	1 Preview	16 Leading
17 Liana	2 Allowed	19 Fancy
18 Take	3 Rebel	20 Pains
	4 Corsage	21 Lights

CLUES

ACROSS

1 What biased sporting photographers do! (4, 5)
8 See 17 Across
9 End, as even the longest sentences do (4, 2, 1, 4)
11 Defensive wall to appear different near the top of the trench (7)
12 Why Dracula hides another monster (5)
13 Right among those different people! (6)
15 Fixes a water system for the fruit, we hear (6)
17& 8Ac. He's saddled with the pack (8)
18 Noble baritone gets upset when I leave (7)
20 Tree producing pumice? (8-3)
22 One about to show bad temper (3)
23 An expert in physics (9)

DOWN

2 A tailless hound causes a fuss (3)
3 Is put in trouble — don't retire (3, 2)
4 Rough sketches for indoor game, we hear (6)
5 What the schoolboy carries will upset nearly all the class (7)
6 An obstacle to a collection of baggage (11)
7 Train isn't diverted on the move (2, 7)
10 Trader gets hands for the ships (11)
11 Clairvoyant hit copper in disorder (9)
14 Come back within hearing (7)
16 Calms down a wild beast (6)
19 Change the level of the beams, one hears (5)
21 Interview some of these examines (3)

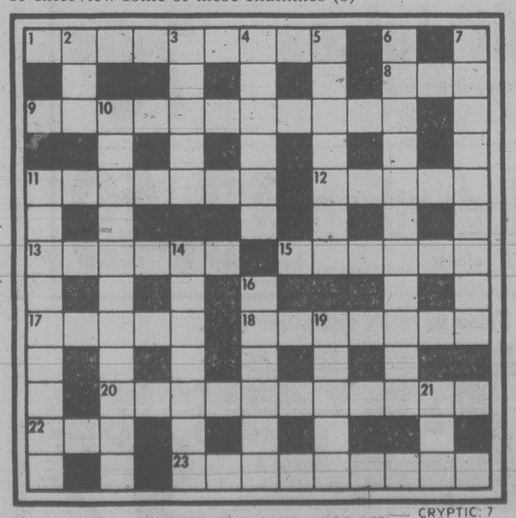

SOLUTIONS WEDNESDAY

YOUR HOROSCOPE

Astrological Forecast for Wednesday, July 25
By SYDNEY OMARR

ARIES (March 21-April 19): Accent on taking a chance on your own creative capacity. Imprint style, personal meaning and signature. Children, charisma, change, speculation, excitement of physical attraction blend into scenario.

TAURUS (April 20-May 20): Home environment dominates — be aware of details, don't wander too far from familiar ground. Libra, Scorpio and another Taurus figure prominently. Take aim on security — don't be diverted by whispers of "sweet nothings."

GEMINI (May 21-June 20): Avoid scattering your forces. Be versatile, accept social invitations, enlarge personal and professional horizons. One you met two months ago makes reappearance. Contact should prove constructive. Keep diet, nutrition resolutions!

CANCER (June 21-July 22): Spotlight on production, responsibility, intensified activity and relationships. Binding agreement or contract could be on agenda. You could complete a very important mission! If single, that "situation" is up for discussion — heated.

LEO (July 23-Aug. 22): You grasp "magic" of universal appeal. People are drawn to you with their questions, problems. Many individuals merely want to be close to you. Trust your own judgement, intuition. Be direct, stand tall for convictions. You could receive special recognition for past efforts.

VIRGO (Aug. 23-Sept. 22): What you seek is available, but temporarily "out-of-commission." Strive for truth by getting to heart of matters. Elements of intrigue, deception, mystery and romance are present. Leo, Aquarius natives figure in challenging scenario.

LIBRA (Sept. 23-Oct. 22): Accent on friendship, special business contacts, member of opposite sex who understand and appreciates you. Aquarius, Cancer and Leo natives figure prominently. Intuitive flash pays dividends — if you respond in positive manner.

SCORPIO (Oct. 23-Nov. 21): One "in command" suggests that you diversify. Do it, but keep central goal in sight. Superior takes a liking to you; suddenly there is room at top. Focus on perspective. Expand without over-extending facilities. Gemini, Leo figure prominently.

SAGITTARIUS (Nov. 22-Dec. 21): Obtain valuable hint by reading Scorpio message. Reach beyond current expectations. Write, advertise, publish and distribute. Aquarius, Taurus persons play important roles. Pursue language, educational project.

CAPRICORN (Dec. 22-Jan. 19): Persist, analyze, take nothing for granted. Find reasons, locate sources. Gemini, Virgo, Sagittarius natives figure prominently. Emphasis on basic values, budget, financial status of partner or mate. Mystery will be "solved".

AQUARIUS (Jan. 20-Feb. 18): Emphasis on marriage, contracts, change or adjustment of life style. Taurus, Libra, Scorpio natives figure prominently. Go slow, defer to wishes of one close to you. Diplomacy can now be a valuable asset.

PISCES (Feb. 19-March 20): Define terms — avoid self-deception, strive for realistic approach to situations, people. Sticking to basics will get job done. Know it, act accordingly. Another Pisces and a Virgo play prominent roles. You "emerge" from disappointment.

IF JULY 25 IS YOUR BIRTHDAY . . . you are spirtual, moody, sensitive, sensual, your own worst critic and you are also a perfectionist. You like clean lines, abhor the superfluous and you are affectionate, intense, dramatic and willing to fight when the cause is right. Pisces, Cancer, Virgo persons play important roles in your life. You travel in August, social life accelerates. In October, you have greater freedom of thought, expression and action. In November, a "serious" adjustment in life style occurs — could include a change of residence. You are inwardly shy, despite outer show. You are an introvert, although most persons — taking a superficial guess — might dub you an extrovert. You could be involved in "clandestine operation" in December.

FUN WITH FIGURES

By J. A. H HUNTER

Each distinct letter in this addition stands for a particular but different digit.

There's nothing remarkable about it, for SHE is surely not odd! What must the SHOPS be?

SHE
GOES
TO
THE
SHOPS

Thanks to C. McNaally, Carrick-on-Shannon, Eire.

(Answer tomorrow)

Yesterday's answer: The number was 45.

CLASSIFIED ADVERTISING

Vancouver Island's Largest Shopping Centre in Print

386-2121
Monday through Friday 8 a.m. to 6 p.m.
Saturday 8 a.m. to 5:30 p.m.

386-2121
Monday through Friday 8 a.m. to 6 p.m.
Saturday 8 a.m. to 5:30 p.m.

CLASSIFIED ADVERTISING RATES

All rates quoted are for insertion in both the Daily Colonist and Victoria Times.

SPECIAL PRIVATE PARTY WORD RATES
10 word minimum
1 or 2 days
14c per word per day
3 to 5 consecutive days
11.50c per word per day
6 consecutive days or more
9.50c per word per day

Real estate, mobile home, rental, clubs, organizations and business advertising does not qualify for these rates.

GENERAL WORD RATES
10 word minimum
1 or 2 days
18c per word per day
3 to 5 consecutive days
14.50c per word per day
6 or more consecutive days
12.50c per word per day

SEMI-DISPLAY LOCAL RATES
Any advertisement which varies from 6 pt. regular classified style shall be considered semi-display.
14 agate lines per column inch.
1 or 2 days
65c per agate line per day
3 to 5 consecutive days
58.50c per agate line per day
6 or more consecutive days
52c per agate line per day

NATIONAL AND OUT OF PROVINCE RATE
Regular Classified 19c per word. Semi-Display 75c per agate line. 14 agate lines per column inch.

BIRTH NOTICES
Up to 30 words $3.75
Each additional word 14c

DEATH NOTICES, MEMORIAL NOTICES AND CARDS OF THANKS
56c per count line per day
3 consecutive days
48.50c per count line per day

PRIVATE BOX NUMBERS
$3.25 except Help Wanted Advertisement, $5.00 which includes a Position Filled Advertisement.

Contract rates for local businesses available on request.

DUNCAN OFFICE

Advertising, Circulation, Editorial and General Information,
746-6181.
109 Ingram St. V9L 1N8

TERMS OF PUBLICATION

F.P. Publications (Western) Limited shall not be liable for non-insertion of any advertisement beyond the amount paid for such advertisement.

In the event of error occuring the liability of F.P. Publications (Western) Limited shall not exceed the charge for the space actually occupied by the item in question.

All claims of error in publication shall be made within 12 hours thereafter and if not made shall not be considered. No claim will be allowed for more than one incorrect insertion not for errors not affecting the value of advertisement.

All estimates of cost are approximate. Advertisers will be charged with space actually used.

All advertising copy will be subject to the approval of the Victoria Press, who reserve the right in its sole discretion to classify, reject or insert copy furnished.

All advertisements must comply with the British Columbia Human Rights Act. This act states no advertisement may state or imply a preference, limitation or specification on the basis of an applicant's race, religion, colour, marital status, ancestry, place of origin, age; or sex (unless the matter relates to the maintenance of public decency AND prior approval has been obtained through the Human Rights Branch).

While every endeavor will be made to forward replies to box numbers to the advertiser as soon as possible, we accept no liability in respect of loss or damage alleged to arise through either failure or delay in forwarding such replies, however caused, whether by negligence or otherwise.

NOTICE OF COPYRIGHT

Full complete and sole copyright in any advertisement produced by F.P. Publications (Western) Limited is vested in and belongs to F.P. Publications (Western) Limited, provided, however, that copyright IN THAT PART AND THAT PART ONLY of any such advertisement consisting of illustrations, borders, signatures or similar components which is, or are, supplied to Victoria press by the advertiser in the form of reproduction proofs, veloxs, engravings, etc., and incorporated in said advertisement shall remain in and belong to the advertiser.

CIRCULATION INFORMATION

The Daily Colonist	**383-4111**
Victoria Times	**382-3131**

Wherever carrier service is maintained, $4.50 per month.

By mail — Vancouver Island and Gulf Islands, $7.00 per month, $20.00 per 3 months, $40.00 per 6 months, $80.00 per year. Rest of Canada, $8.00 per month, $22.50 per 3 months, $45.00 per 6 months, $90.00 per year.

Outside Canada, $20.00 per month, $240 per year.

BY MAIL
Saturday Times Only
Sunday Colonist Only
Canada 60 cents per copy, $30.00 per year.
Outside Canada, $1.10 per copy, $55.00 per year.

ISLAND REPRESENTATIVES

Duncan, Chemainus— Mr. HILTON HOLT	746-6181
Nanaimo	753-2766
Lake Cowichan	749-6206

CLASSIFICATION INDEX

VITAL STATISTICS
1 Births
8 Cards of Thanks
308 Cards of Thanks
305 Deaths and Funerals
312 Florists
310 Funeral Directors
309 In Memoriams
313 Miscellaneous
311 Monuments

NOTICES
14 Announcements
16 Catering, Banquets and Reception Rooms
15 Coming Events and Meetings
20 Lost and Found
18 Places to Visit
17 Restaurants

EMPLOYMENT
28 Employment Service
21 Help Wanted — General
22 Office Help
26 Part Time — Temporary Help
24 Sales Persons and Agents
30 Situations Wanted
23 Skilled Trades
25 Teachers

BUSINESS SERVICES
36 Services Directory

PERSONAL SERVICES
33 Bands, Musicians and Orchestras
40 Business Personals
43 Dancing
42 Education
41 Legal Services
71 Music Teachers
39 Personals
34 Pre-Recorded Music
32 Trade Schools
38 Travel

MERCHANDISING
83 Aircraft
117 Antiques and Arts
78 Bicycles
80 Boats and Marine
65 Building Supplies
93 Cameras, Supplies and Photo Finishing
127 Chicks, Poultry, hatching Eggs, Supplies
101 Children's Miscellaneous
116 Coins and Stamps
135 Farm Implements
60 Fuel
97 Furniture
105 Garage Sales
120 Garden Supplies
99 Groceries, Meats and Produce
130 Heavy Equipment and Machinery
128 Livestock, Supplies and Events
100 Miscellaneous for Sale
103 Miscellaneous Wanted
109 Miscellaneous to Rent
77 Motorcycles
70 Musical Instruments
125 Pets and Supplies
96 Ranges, Stoves and Furnaces
92 Sporting Goods
81 Sailboats
115 Swaps
63 Timber
98 TV, Stereo, Radio Sales and Service
112 Wanted to Rent, Miscellaneous

AUTOMOTIVE
155 Automobile Financing and Insurance
164 Auto Body and Painting
168 Campers, Trailers and Motor Homes
166 Cars and Trucks Wanted
150 Cars for Sale
148 Lease Vehicles
149 New Car Directory
160 Parts, Accessories and Service
151 Sports, Import Cars
158 Tires
154 Trucks, Buses and Vans
156 U-Drive and Auto Washing

ACCOMMODATION
185 Convalescent and Rest Homes
175 Hotels
178 Summer Homes, Cottages and Resorts
181 Tourist Accommodation

RENTAL
201 Apartments to Rent, Furnished
200 Apartments to Rent, Unfurnished
203 Apartments Wanted
206 Duplexes to Rent
207 Duplexes Wanted to Rent
202 Furniture to Rent
215 Halls, Warehouses, Stores and Offices to Rent
197 Housekeeping Rooms to Rent
199 Housekeeping Rooms Wanted
211 Houses to Rent, Furnished
210 Houses to Rent, Unfurnished
212 Houses Wanted to Rent
190 Room and Board
191 Room and Board Wanted
193 Rooms to Rent
194 Rooms Wanted
204 Shared Accommodations

FINANCIAL
155 Automobile Financing and Insurance
233 Mortgage Loans and Insurance
234 Mortgages for Sale
230 Personal Loans and Insurance
235 Wanted to Borrow

REAL ESTATE
280 Acreage for Sale and Wanted
240 Business Opportunities
241 Business Opportunities Wanted
247 Commercial or Industrial Properties
258 Condominiums
253 Country Homes and Properties
270 Exchange Real Estate
290 Farms for Sale and Wanted
263 Garages for Sale, Rent, Wanted
293 Gulf Island Properties
250 Houses for Sale
265 Houses Wanted to Buy
295 Listings Cancelled
268 Listings Wanted
271 Lots for Sale
294 Mainland and Out-of-Province Properties
169 Mobile Homes and Parks
273 Property for Sale
274 Property Wanted
244 Revenue Property
245 Revenue Properties Wanted
259 Townhouses
285 Up-Island Properties
256 Waterfront Properties

1 BIRTHS

AYRES — Don and Leanne (nee Spicer) are now the proud parents of a fine 8 lb. 3 oz. son, Martin George Stanley, born June 24, 1979. Proud grandparents are Mr. and Mrs. George Spicer and Mr. and Mrs. Stanley Ayres of Victoria. Special thanks to Drs. Rhone Pledger and Morrison and all case room staff at the Royal Jubilee Hospital.

CONRAD — Gord and Sandy, July 18, 1979, a girl, Melinda Karen, 7 lbs. 5 ozs. A darling little sister for Angel. Proud grandparents are Bob and Ina Patterson and Mert and Margaret Conrad. Thanks to Dr. Hargrove, a wonderful case room staff at Jubilee Hospital and most of all — thank you, Daddy! (Insured.)

DONNELLY - Born to John and Shelly, (nee Stobbart) a son, Ryan Andrew, 5 lbs. on July 18, 1979. Thanks to Dr. Rasmussen and R.J.H. Staff. Special thanks to Grandma.

GAETZ — Born to Barry and Valerie on July 15, a girl, Catherine Anne, 5 lbs. 7½ ozs., on Salt Spring Island. Thanks go to Dr. P. Rowell and staff at Lady Minto Hospital. Proud grandparents are George and Peggy Foreman, Victoria, and Albert and Rita Gaetz, Victoria.

HENDERSON - WAYNE AND Wendy (nee Mitchell) are happy to announce the arrival of Devon Michelle, 5 lbs 15 ozs, July 20, 1979. Proud grandparents Mr & Mrs Jim Mitchell, Mr & Mrs Bill Henderson.

JACOBSON — Born to John and Teresa, a girl, Allyson Margeret 8 lbs. 3½ ozs. on July 16, 1979. Thanks to Dr. Berlando, Dr. Bapty and especially the nurses at Victoria General Hospital.

KWAN - Born to Rindy Jane and Herb, a son, Michael Gar Fone, 7 lbs on July 20th at Royal Jubilee Hospital. Grandparents Mr.& Mrs. T. Walkden, and Mr.& Mrs. Y.H. Kwan. Great Grandparents Mr.& Mrs. C.H. Dean.

LANG — Born to Rick and Kathy (nee Harris) on July 13, 1979, at Victoria General Hospital a girl, Tiffany Anne, 3 lbs. 2 oz. Thanks to Dr. Heimlich and maternity staff.

LANGEJAN - Ian and Diane (nee Graham) are pleased to announce the birth of their son, Scott Graham on June 21, 1979 in Edmonton. Proud grandparents are Mr. and Mrs. Peter Graham and Mr. and Mrs. John Langejan.

LOUIE — Born to Vince and Anne, a boy, Brian Vincent, 7 lbs. 3½ ozs., on July 17, 1979. Thanks to Dr. Hurwitz and staff at the Royal Jubilee Hospital.

ROZYLO — Born to Henry and Margaret on July 15, 1979 a bouncing baby boy, Ian Alexander McDougall, 8 lbs. 12 ozs. A brother for Jennifer. Thanks to Dr. J. Sturmwind and Royal Jubilee Staff.

THAYER — Born to Paul and Debbie, a boy, Richard Raymond, 8 lbs. 3 ozs. on July 19, 1979. Thanks to Dr. Heal, Dr. Prevost and labour room Nurse Ruth.

WILSON — Christopher and Margaret are happy to announce the arrival of David Alexander, 8 lbs., 14½ oz., at Royal Jubilee Hospital, July 15, 1979. A brother for Richard, Moira and Elizabeth and grandson for Mrs. W. B. Banister, Warden Hill Farm, Chipping Warden, OXON and Mr. and Mrs. Alexander MacLeod Baird of Victoria.

8 CARDS OF THANKS

WE WISH TO THANK OUR many friends, neighbours and relatives for the cards, gifts and floral arrangements. For the many telegrams and telephone messages and to those who attended our Open House and made our 60th wedding anniversary a memorable occassion.
Joe & Mabel Cleaver, 2613 Doncaster Drive.

14 ANNOUNCEMENTS

TEXAS MICKEY RAFFLE. New York Modelling Competition. First prize R. Hensen, Cook St; second prize B. Hockwell, Fleming St; third prize P. Rivard, Carnation St.

15 COMING EVENTS AND MEETINGS

ATHLETICS BINGO
WEDNESDAY
AT
Victoria Curling Club
1952 Quadra
EARLY BIRDS
6:45 P.M.
$60 to $100
REGULAR GAMES
$50 to $100
OR MORE
20th Game
$525
EXTRA GAMES
$120 or more
1 Year Free Bingo
First Single Winner
2nd Half
Free Transportation to Town
After Extra 5 Games

PARISH BINGO
EVERY TUESDAY
798 Goldstream
NO GAME LESS THAN $20
5 EARLY BIRD GAMES AT 7:30.
20 Regular Games
10th and 20th game, $50
Final Game Special
BONANZA GAME
Minimum Prize $125

BASEBALL BINGO
Every Tuesday Evening
Victoria Curling Club
1952 Quadra
Early Birds 6:45pm
$60-$100
Regular Games
$50-$100
20th Game $500
Extra Games
$100 & More
1st 3 Games Good
Neighbour Games
WATCH FOR GIANT BONUS BINGO
TUESDAY JULY 31
$1000 JACKPOT
Free taxi to town

PUBLIC AUCTION
SAT. JULY 28, 1 PM
TAKING CONSIGNMENTS NOW FOR THIS AUCTION
Household furniture, gardening and farm equipment, boats, cars, Rec. vehicles, trucks, motorcycles, chain saws, canoes, etc. Call Frank or Wayne, 478-6293 or Jim, 384-1250.
HAPPY VALLEY AUCTION CENTRE
3504 HAPPY VALLEY RD.

AVON BOTTLES, COINS and STAMPS
At annual V.G.B.C.S. show.
Juan de Fuca Curling Rink.
July 28th-29th

THE V.G.B.C.S.-GIANT 11TH Annual Antique Collectables Sale and Show July 28th, 10 am to 5 pm and July 29th 10 am to 4 pm. Juan De Fuca Rec. Centre, 1767 Island Highway. Free admission, Free Parking.

TODAYS SINGLE WORLD, regular dance Friday July 27th 9-1. Tally Ho Banquet Lounge, 3020 Douglas St. Non-profit Club for single, divorced, widowed, separated adults, all singles welcome. 383-9626.

THE ULTIMATE PARTY IS here, be first on your block to host a Gold Party, Liberal insentive. 479-7440.

16 CATERING, BANQUETS and RECEPTION RMS

GARCIA'S
Mexican and International Cuisine
104-1551 CEDAR HILL X RD.
(in the Cedar Hill Mall)
Planning an Office Party Banquet or Special Function?
Call us at 477-7744
Banquet Facilities
For up to 100
ample covered parking

GEORGE'S BAVARIAN BANQUET FACILITIES
1021 Pandora 383-7121
INTERNATIONAL CUISINE
3 DINING ROOMS AVAILABLE
SMALL OR LARGE PARTIES
Up to 150 Seating Capacity
ENTERTAINMENT AVAILABLE ON REQUEST

CHIMO BEVERAGE
Catering for business parties, weddings, social events. Service includes bartenders, beverage pick-up and delivery, ice, glasses, and mix. For reservation phone 383-5344 or 386-6961

BLACK PRINCE CATERING (1976) Ltd.
655 Douglas St. 388-4488. For all your catering needs in our roof top Queens Reception Room or on your premises.

15 COMING EVENTS AND MEETINGS

20 LOST and FOUND

LOST MISSING FROM NEAR Tofino, BC. Our family dog "COSMOS". Black with white under chin, part Newfoundland. Reward given to information leading to safe return home. Phone 725-3309 or 725-3293.

LOST: JULY 22, QUALICUM Beach, 300 feet out, between change house and wooden posts. Man's gold wedding ring, engraved April 10, 1976. $50 reward. Call collect 388-9456 Victoria

FOUND-NORTHRIDGE DISTRICT, young black and grey female tabby kitten, white plastic flea collar, white paws and chest. 479-1989.

BENTLEY WOODEN TENNIS racquet lost Saturday between Richmond Rd and Hillside-Shelbourne, name Brown on press. Reward offered. 592-1308.

LOST FRIDAY THE 13TH, LAgoon subdivision area. Female black and white Tabby, white paws and chest. 474-1872.

LOST FEMALE BLACK AND white Collie, Thetis Lake area, collar and tag with name "Princesse". 385-9153, 479-4992.

FOUND: ROYAL OAK - PROSpect Lake area, approx 5 month old, black tab/shepherd cross puppy. Claim at pound.

WANTED DEAD OR ALIVE, dog, tan and black, full grown cross Collie Shepherd, Royal Oak area. 479-5197.

REWARD: $25; FOR LADY'S moss agate ring, lost in washroom, Capital Iron Store. 112-537-2628

LOST: ON WEST SAANICH RD small neutered Siamese cat, cherished pet. 474-2809.

LOST 3½ MONTH OLD, FEmale; Irish Setter pup with white spot on chest, "Simi". Reward. 479-4756

LOST: YEAR-OLD MALE Welsh Corgi, Sidney area. 656-4664.

LOST: SILVER RING WITH huge black stone (oynx). Good reward, 382-4110.

LOST: DARK BROWN MALE Burmese cat, yellow collar. 598-2938. Reward.

FOUND SMALL FEMALE DOG, James Bay vicinity. Write Box 2331 Sidney BC.

LOST: BLACK CAT, YELLOW name tag, vicinity Oak Bay Rec. Centre. 592-7792

ANYONE FINDING A BUNCH of keys please contact Mrs. Hendley 385-0859

FOUND-MENS JACKET, BLEW off motorcycle Douglas-Ralph Streets, 479-5753

LOST: BLACK WALLET WITH ID, money. All Sooke Day. 658-8713

LOST BY SENIOR CITIZEN ON Saturday, ladies wrist watch, keepsake, 592-7139 mornings.

FOUND-10K SCHOOL RING, AT Sooke potholes, owner must identify. 386-7511 Chris Spicer.

LOST; SPOTTED TABBY CAT, Montreal Street, 383-2627.

20 LOST and FOUND

LOST CAMERA, PHONE: 656-1316.

LOST-STERLING SILVER LINK bracelet, reward. 385-4198.

LOST: BUICK HUBCAP, SHELbourne-Hillside area. 592-0178

FOUND: BUDGIE IN JAMES Bay, Saturday. 386-8009

FOUND: NEAR UVIC. BLUE and grey budgie. 477-7312

21 HELP WANTED GENERAL

ADVERTISEMENTS IN THIS CLASSIFICATION MUST COMPLY WITH THE BRITISH COLUMBIA HUMAN RIGHTS ACT

AVON
INCREASE YOUR INCOME. Become an Avon Representative. Excellent earning opportunity. Flexible hours. Openings now in:

Fernhill	Charlton Pl
Langord	Wilson
Clarence	Rithet
Toronto	St. Andrews
Chester	Vancouver
Cambridge	Stadacona
Pembroke	Byng
King George Terr	
Wilmer	Hampshire
Henderson	Vantrieght
Gordon Head	San Raffel
Casa Marcia	Shelbourne
Cabana	Shorncliffe
Megaw	Edgeware
Cook St	Topaz
Astoria	Maplewood
Edge Pl	Lily
Midland	Redwood

For More Information CALL 384-7345

EXPERIENCED SILK AND wool presser, capable of doing quality work, modern equipment and congenial working conditions. Please phone first, 595-8912, Mrs. McNaughton at Jubilee One Hour Martinizing between the hours of 10:30am and 3pm for an appointment. All applications held confidential.

HOUSEKEEPER FOR 2, GOOD cook, preferable non-smoker, live-in self-contained suite plus wages. Also lady for Saturday and Sunday nights. Own transportation. 658-8028.

EXPERIENCED WAITer/waitress for country tea garden, must know how to walk, talk and smile. Good tips. Apply in person, 5460 Old West Saanich Rd.

COMMERCIAL ART STUDENT seeks summer tutoring in paste up by experience professional. Remuneration to be negotiated. Please phone 656-6380.

NIGHT CLERK FOR DOWNtown hotel, some bookkeeping knowledge an asset. References required. Queen Victoria Inn, 386-2812.

DIAL—A—BOTTLE
Must have small car in good working condition, over 19, well groomed, for cash commission deliveries. Phone 386-2743.

LOVING, RELIABLE DAYcare required for 3 year old boy, prefer my home North Shelbourne. Hours, 8-5 pm, Monday-Friday. 477-8673.

BAKERS HELPER WANTED for donut production, 6 pm.-2 am. Full time permanent position. Apply in person 1119 North Park St.

PRESTIGE SALES OPPORTUnity, Direct Sales, Quality Karat Gold Jewellery. M & R Gold, 388-4281, 478-4253.

HAIRSTYLISTS WITH EXPERIence for busy salon. Apply Lake Hill Hair fashions, 3960 Quadra. 479-7115 or 479-8583.

ARTISTIC STUDENT, NEAT handwriting to write invitations. Apply own handwriting, Victoria Press Box 619.

WANTED HAIRDRESSER with clientelle, high commission, easy atmosphere. 598-4913 from 9-5.

HAIRDRESSER REQUIRED for busy up-to-date salon. Phone for appointment, 479-9332 or 479-8583.

EXPERIENCED SILK AND wool presser, full-time work, apply in person, 420 William St. mornings only Mon.-Fri.

SEMI-RETIRED CARPENTER, handyman, casual work, own time. Reply to Victoria Press Box 690.

WE HAVE A NEW SHIFT OPEN for telephone solicitors, 4 hours per day, commission or salary. Call 382-5433.

EXPERIENCED COOK REquired, please apply in person to the Crest Harbourview Inn 455 Belleville St.

PART TIME HELP, COUNTER person required for service center. 388-9333 or after 6pm 478-6658

OWNER/OPERATOR NEEDED for courier company. Van required. Call 388-6931 for further information.

MATURE CHAMBER PERSON wanted, please phone Head Housekeeper 382-4221 extension 109, from 10 am to 4 pm.

MATURE LIVE-IN HOUSEkeeper/companion for semi-invalid lady, no lifting, weekdays call 383-4423, weekend, 721-3509.

THOMAS COOK
Requires experienced travel consultant immediately, please call, Marilyn Madden, 388-7811.

EXPERIENCED HELP WANTed for family restaurant in Sidney. Phone Mr. Dentro at 656-1176.

WOMAN TO DO HOUSECLEANing Tuesdays and Fridays in James Bay home, $3.50 per hour. 388-4793.

WAITER/WAITRESS FOR night shift only. Apply in Person at the Peacock Restaurant after 4:30.

PERSON WITH MANY YEARS experience in the fashion field required by high class Shopping Centre Store. Phone: 595-7143. 656-5230.

WANT TO KNOW MORE ABOUT Amway? Reply Box 6211, Victoria.

CHEF FOR CHARTER YACHT, Northern B.C. waters, immediately. Phone 206-283-8144.

MATURE RELIABLE PERSON to do daycare in my home, some shift work, James Bay. 382-1546.

REQUIRED IMMEDIATELY janitor, full time job. See manager Douglas Hotel.

STUDENTS WANTED TO WORK in fish plant, $3.00 per hour. Apply in person 10210 Bowerbank, Sidney.

HELP WANTED IN FISH plant, $3.50 per hour. Apply in person 10210 Bowerbank, Sidney.

EXPERIENCED HAIR DRESSer needed for beauty salon in Oak Bay. 598-2922 or 592-7908.

BABYSITTER, MY HOME, Monday through Friday for 14 month old boy. 595-4467.

RESIDENT MANAGER REquired for 40 suite block. Apply within 1343 Harrison.

PERSON REQUIRED FOR full time employment in Delicatessen, Victoria Press Box 707.

EXPERIERCED BUILT IN VAcuum installer, on contract. 595-2312.

DISHWASHER WANTED. Phone: 385-2441 for interview.

21 HELP WANTED GENERAL

ADVERTISEMENTS IN THIS CLASSIFICATION MUST COMPLY WITH THE BRITISH COLUMBIA HUMAN RIGHTS ACT

COUNSELLOR REQUIRED
The Fort Alcohol and Drug Society, Fort St. James, B.C., requires services of a Counsellor 2 for the Fort St. James area effective October 1st, 1979.
DUTIES: Administer programs designed to help individuals overcome alcohol and drug dependencies; make client assessments; counsel individuals, families and groups; make referrals to related services; maintain case documentation and statistics; maintain liaison with employers and allied services; other related duties.
MINIMUM QUALIFICATIONS: BSW; OR RSW; OR university degree, preferably in the social sciences, plus two years related experience; OR diploma from a two year college program plus five years related experience; OR completion of secondary school or equivalent plus eight years related experience.
STARTING SALARY: $1450 for applicants qualifying as a Counsellor 2. Closing date for applications is July 31st, 1979. Send resume, references, etc., to: Fort Alcohol and Drug Society, Box 217, Fort St. James, BC, V0J 1P0

CORPORATION OF THE DISTRICT OF CENTRAL SAANICH POLICE DEPARTMENT
Applications will be accepted until Friday, August 10, 1979, for the postion of Police Constable with the Central Saanich Police Department.
QUALIFICATONS: Minimum Age Requirement, 19 years; Grade XII Education; Exemplary Character; Physically Fit. Preference will be given to applicants with previous police experience.
WAGE SCALE: $1,201 per month (Probationary Cst.) rising to $1,715 (First Class Cst.) 1979 scale.
Applicants will have to pass written and physical tests at the B.C. Police Academy prior to final selection.
Further information and/or application forms may be obtained by telephoning 604-652-4444 or by writing to:
Central Saanich Police Dept.,
1903 Mt. Newton Cross Road,
Saanichton, B.C.,
V0S 1M0

APPLICATIONS ARE INVITED for the position of Accountant/Office Manager at the Kootenay Lake District Hospital, Nelson, B.C.

Preference will be given to applicants with an accounting degree of advanced student status. Knowledge of computer applications essential. Salary commensurate with qualifications and experience. Applications should be submitted to the Administrator, Kootenay Lake District Hospital, Nelson, B.C. V1L 2V1.

VICTORIA PERSONNEL SERVICES LTD.
Requirements:
Applications from those with experience or training from accounting, clerical, secretarial to systems analyst, computer programing, appraisal, engineering, etc.
Object:
To establish a work force to service the needs of the business community on a permananent, part time or temporary basis.
Call 479-0133 today or send your resume to Victoria Personnel Services Ltd, 477 Meredith Cres, Victoria, B.C., V8Z 6J4.

NATIONL TRUST CO. LTD., Hillside Shopping Centre, 3108 Shelbourne St., invites applications for the position of Branch Administrative Assistant. Applicants must possess the ability to supervise and coordinate the operations of a rapidly expanding saving and banking office. They must also be proficient in selling our financial services to the public. Practical experience with an on line computerized accounting system would be advantageous. Attractive salary and benefits. Apply B.B. Richardson, Manager.

CONSULTANT MANAGEMENT TRAINEE
Exceptional opportunity for individuals with enthusiasm and ambition. Rapidly expanding and dynamic company will prepare you for exciting management position. 2-3 years experience in sales/service desirable. Salary plus bonus. Call Ms. Taylor, 384-7177. WEIGHT LOSS CLINIC.

MARKET RESEARCH INTERVIEWERS WANTED
Door-to-Door Interviewers needed for steady part-time work in Victoria, Saanich, Oak Bay and Esquimalt. Mostly evening and Saturday. There is nothing to sell or demonstrate. Hourly rate and expenses paid. Applicants must be neat in appearance and speak English well. Car essential. Reply to:
Canadian Facts,
5th. Floor,
1112 West Pender St.,
Vancouver, B.C., V6E 2S1

EXPERIENCED CHEF
For established neighborhood pub at Campbell River, BC. Due to continued expansion of our quality food service. Applicant should be familiar with European style food, and have ability to supervise kitchen personnel. Salary negotiable. This is a permanent position. Write to Manager, Royal Coachman Pub, 111 Dogwood St, Campbell River, V9W 2M9, or telephone the manager at 112-286-0231

SET YOUR OWN HOURS
PART OR FULL TIME
TAX ADVANTAGES
UNLIMITED POTENTIAL
MEN OR WOMEN OF ANY AGE
HUSBAND AND WIFE OR SINGLES BUSINESS
FOR MEN WITH JOBS
WOMEN WITH CHILDREN
EXCITING OPPORTUNITY TO BUILD SECURITY
To arrange an appointment for a no obligation introduction call 385-8864.

ARCHITECTURAL DESIGNERS
Growing Vancouver Island design company, requires part-time, possible full time designer, fully experienced in all phases of architectural design. Retired or semi-retired person considered. Phone 604-748-4140 or write,
Columbia Pacific Designs Ltd
Box 632-5827 York Rd
Duncan, B.C. V9L 3X9

CAMOSUN COLLEGE
Requires an Audio/Visual Technician in our Student Services Division at Lansdowne Campus. Applicants must have a Two Year certificate from a Generalist Communication Program Or equivilant training and experience. Salary $538.30 bi-weekly. Please submit written resume to The Bursar, 1950 Lansdowne Rd, V8P 5J2, no later than 4:30, July 27th, 1979.

PROFESSIONAL APPRAISER
Established Appraisal firm requires experienced qualified Real Estate Appraiser. Salary open to negotiation. Excellent fringe benefits, for appointment contact 386-3124.
Seaspray Properties Ltd.

BRUCE'S GROCERY
DUNCAN
Requires meat department manager immediately. Applicants must have good working knowledge of the meat business. Salary negotiable. Good working conditions. Contact Gary Bruce, bus. 112-748-2412, home 112-746-4632

21 HELP WANTED GENERAL

ADVERTISEMENTS IN THIS CLASSIFICATION MUST COMPLY WITH THE BRITISH COLUMBIA HUMAN RIGHTS ACT

LITTLE GIANT BAKERY INC. requires an ambitious, mature wholesale route driver. We are looking for someone who is bright, clean cut, aggressive, self-motivated with some experience in route sales. Good salary plus commission. Group insurance with 100% dental. Apply in person at 1119 North Park St.

PHYSICALLY HANDICAPPED woman requires younger female live-in companion/housekeeper. Must have drivers licence, be capable of some lifting, energetic, self-starting. Beginning wages $300 per month plus benefits. Room and board included. Job commences September 1st. Victoria Press Box 699.

Receptionist Secretary Required
For leading architectural firm. Qualifications: dynamic, personable and attractive, 60 wpm typing, salary negotiable. Phone Kay 388-7371 (mornings) for appointment.

AGGRESSIVE GROWING COMmercial development company requires mature, responsible individual, knowledgeable in real estate and office administration. Some travel. Remuneration commensurate with experience. Reply in confidence to Victoria Press, Box 680.

COORDINATORS, SUPERVIsors and Foremen for fast growing full or part time business now being interviewed. Earnings far above average. Full training and assistance programme available. Phone now and leave a message. Interviews on the 26th, 27th, or 28th. 382-3330

CHANDELLE FASHIONS
More than a business its a way of life. Be the best dressed girl in town, own a free wardrobe each season and earn "Full time" profits on a parttime basis. If you have reliable transportation and 2 or 3 evenings free a week phone 479-2610, 478-7922 for interview.

EXPERIENCED CARETAKERS
Man and wife team for 27 ste. apart. in Esquimalt. Please MAIL complete resume to CENTURY 21 Western Homes, 1037 Cloverdale Ave.

LIGHT LOCAL DELIVERY. Must own car, know City, have desire for above average income and dress neat. Car expenses. Your hours. Full or part time. Apply 10 am. to 7 pm. Monday thru Saturday, 259 Market Square.

W AND J WILSON LTD
Requires a tailor. The successful applicant will be fully experienced in fitting and alterations. Only those capable of high quality work need apply to W and J Wilson Ltd. Mr John Josephy, 383-7177

OFFICE MGR/ACCOUNTANT
For large, intermediate care facility, must be familiar with all phases of accounting and office procedures and enjoy contact with people. Please send resume to James Bay Lodge, 336 Simcoe St, V8V1L2.

REQUIRE EXPERIENCED REtail manager with knowledge of Canadian Art. Must be conversant with retail environment and able to assume responsibility immediately. Mail resume to: Divisional Manager, S. Cummings, Victoria Press Box 693.

BABYSITTER REQUIRED, 3 days per week in September, by professional working couple for baby boy, Saanichton-Brentwood area. Our home or yours. Applicant must be mature, excellent with children. References required. Evenings: 652-4595.

WANTED IMMEDIATELY 4 self motivated, ambitious people interested in developing a part time business that could double or triple your present income without leaving your present position. Reply P.O. Box 6363, Station C, Victoria, BC, V8P 5M3.

RETIREMENT HOME
Weekend chambermaid, 7 am-12:30 pm. Dining room help, 2 days per week, 10:30 am-7 pm. Night nurse relief, August 10-September 10, 3 nights per week. Apply 50 Douglas St, between 9 am-3 pm.

EXPERIENCED MATURE clerks required for busy downtown gift shop. Full or part time. Days and evenings. Possible permanent. For personal interview phone Tuesday July 24th between 10am and 8pm, references required. 595-6811.

EXPERIENCED CARETAKER
17 ste. easy care in good location. Please MAIL resume to CENTURY 21 Western Homes Ltd., 1037 Cloverdale Ave.

TEL. RECEPTIONIST (20), NO experience necessary; we train. Must speak clearly and dress neat. Salary plus bonuses. Full and part time. Apply Monday to Saturday 10 am to 7 pm., 259 Market Square.

WANTED IMMEDIATELY RESPONSIBLE AND RELIABLE SIDING APPLICATORS. JOB SECURITY. EXCELLENT FINANCIAL POSSIBILITIES. COMPANY BENEFITS. CALL 403-539-3429

THE VICTORIA LIFE ENRICHment Society requires a councellor for its Alcohol and Drug Abuse Recovery Programme. Qualifications: MA (Psych) or MSW or 5 years relevent life experience. Apply to Victoria Press Box 706.

DENNY'S RESTAURANT
3100 DOUGLAS
We are looking for mature, responsible waiters/waitresses for full time position. Excellent wage and benefits. No students please. Apply in person after 11 am.

SALES CLERK REQUIRED for art supplies. Applicants must have a broad knowledge of various art materials and preferrably some sales experience. Apply in person, mornings only, Island Blueprint, 905 Fort St.

PROFESSIONALS, BUSINESSmen, Retired. How much money would a second income have to make in order for you to take a serious look at one? Reply P.O. Box 5238.

MANAGERS WANTED WITH proven sales records to operate direct phone sales offices. Must be free to travel. Attractive commission. We train. Send resume to Victoria Press Box 628.

THE NATURAL LOOK HAIR Design has an opening for an experienced hairdresser. Wages guaranteed. For more information phone 477-8712 or 385-3916 ask for George.

EXPERIENCED CARETAKER
46 suite Adult Block. Duites: rent collection, bldg. maintenance and grounds. Must be bondable. Please reply in your own handwriting. Victoria Press Box 679.

ATTENDANT FEMALE FOR 4 physically disabled adults, live in while on duty, no experience necessary. Good wages. References. 385-1082. Approved Human Rights.

FULL-TIME MECHANICAL maintenance person needed. Ideal for retired fisherman. Contact Strathcona Park Lodge, Box 2160, Campbell River or call Campbell River Radio Phone.

PERSON REQUIRED WITH EXperience in Fastfood (sandwiches and salads). Serious people only who are looking for a future. Salary plus insentives and participation. Victoria Press Box 695.

GUTTEER INSTALLERS
Victoria Press Box 718.

21 HELP WANTED GENERAL

ADVERTISEMENTS IN THIS CLASSIFICATION MUST COMPLY WITH THE BRITISH COLUMBIA HUMAN RIGHTS ACT

WANTED LICENSED DAYcare home/homes in immediate vicinity of Pembroke and Quadra-1 child full time, 1 child after school. Holly 385-3401 days, 384-4841 evenings.

FOUR PERSONS WANTED. From $200-$500 per week, must be neat in appearance, car essential, no experience necessary. For more info, call 386-8835 between 10 am-5 pm.

BRANDS
Wanted, experienced grill cook, waiter/waitress and kitchen helper. Please apply in person.

EXPERIENCED, HANDYMAN, caretaker for 13 suite apartment block. Applicant must be mature, reliable, and have references. 388-5464, pager 720, after 6

EXPERIENCED LUMBER yard salesman required to handle on the road contractor sales. Must be a self starter. Steady job and good pay offered. 478-5509.

WANTED, OCCASSIONAL BAbysitter for 2 boys, ages 3 and 4 years and baby girl 1 month old. Experienced older woman preferred. 382-3786 anytime.

MATURE SITTERS NEEDED for new Babysitting Referral Agency. Must be reliable. Send resume and references to Victoria Press Box 594.

URGENTLY REQUIRE KIND reliable lady to look after my 13 month old boy. Fleming Beach area in Esquimalt. Phone Deborah 386-1706 after 5.

PAULS RESTAURANTS
Neat full time waiter/waitress, experience not necessary. Apply 1900 Douglas between 3-4 pm. only.

22 OFFICE HELP

ADVERTISEMENTS IN THIS CLASSIFICATION MUST COMPLY WITH THE BRITISH COLUMBIA HUMAN RIGHTS ACT

BUSINESS DEVELOPMENT
Canada Trust, a progressive leader in the industry, has an opening for a Financial Services Advisor. The successful applicant will be able to contribute to branch profit objectives by:
-Active and selective business development.
-Training branch personnel in sales and merchandising technics and product knowledge.
-Implementing local marketing campaigns.
Knowledge of Trust company retail products will be an asset. If this is the chance you've been seeking to sell your experience and potential to someone who is listening, then please submit your resume stating current salary to:
Mrs. Lynette Rennie
CANADA TRUST
650 View St, Box 400
Victoria, B.C.
V8W 2N9

TELEPHONE RECEPTIONIST for Real Estate office, required for Saturday mornings. Typing essential

24 SALES PERSONS AND AGENTS

ADVERTISEMENTS IN THIS CLASSIFICATION MUST COMPLY WITH THE BRITISH COLUMBIA HUMAN RIGHTS ACT

WESTMONT REALTY 388-4434

Due to increase in volume of sales, we require two aggressive sales persons. We offer a good commission split, complete management assistance with no competition, and have ample parking for you. For confidential interview contact RICK KINNIS or WILF GEE 388-4434

REAL ESTATE LICENSEES

Our new office is open and we have openings for several licensees to complete our sales staff. Investigate the continuing advantages of a National Company. Call now for a confidential interview, Ray Rawnsley, 477-7121.

A.E. LePAGE WESTERN LTD. REALTOR

Margetts & Gower Oak Bay Properties Ltd.

Requires two licensed realtors. If you are the type of person who enjoys working in a smaller office with pleasant associates, and have the ability to produce, we would like to hear from you. For a confidential interview please call Alec Gower 592-2407.

PROFESSIONAL SALES
Growing international company offering University-Developed individualized stop smoking Method, requires a mature energetic salesperson with proven success record. Good appearance, high standards, to meet with individuals on appointment in office in Victoria. Immediate earnings, $14,000-$25,000; unusual management, profit sharing or equity potential. Call Mr. Collins for interview 381-5551.

OPPORTUNITY

Four real estate salesmen to join NO PRESSURE company. Excellent benefits. Professional management assistance. Come and talk to us. Discussions confidential. 384-1424.
Smith Dobson Estates Ltd.
M20-635 Humboldt St.
Empress Hotel

FREELANCE
Commission salesperson-estimator required for window company. Some leads supplied. Preferably someone who is now estimating gutters, siding, roofing etc. Reply Victoria Press Box 692

Sales person required for quality new and used cars. Apply in person to Thomas Plimley Ltd, 1010 Yates St.

FOR IMMEDIATE PLACEMENT, EXPERIENCED SIDING SALESPERSON. JOB SECURITY AND COMPANY BENEFITS. EXCELLENT OPPORTUNITY FOR THE RIGHT PERSON. CALL 403-539-3424

CAREER POSITION
Car stereo sales person wanted. Experience preferred. Base salary plus commission. Apply in person Millers Electronics at 726 Yates, Tuesday through Thursday.

WE HAVE OPENINGS FOR two self motivated sales people, must own car, be neat in appearance and be ready for immediate training. For further particulars call 478-9566.

HARDWARE AND BUILDING material store requires sales clerk with bookkeeping knowledge. Only energetic individuals with experience need apply. Reply to Victoria Press Box 703.

VICTORIA GUARD DOG LTD. requires residential sales staff, experience an asset but, not essential. Serious applicants only. 384-8431.

YATES AUTO SALES HAS A POsition available for a salesman. For interview with the manager please call 388-7722.

DIRECT SALES MANAGER wanted to lead a growing sales team. Experience and imagination a must. 381-5622.

25 TEACHERS

ADVERTISEMENTS IN THIS CLASSIFICATION MUST COMPLY WITH THE BRITISH COLUMBIA HUMAN RIGHTS ACT

SCHOOL DISTRICT 72 CAMPBELL RIVER PRINCIPALSHIP

Sayward Elementary-Junior Secondary School will have an estimated elementary student enrolment of 179 in September, 1979, and a secondary enrolment of 55 in Grades 8, 9, and 10.

The school offers a well equipped facility including a new gymnasium, Home Economics and Commerce areas and a combined Industrial Education shop.

Preference will be given to those candidates who are prepared to live within the community and who have the appropriate elementary and secondary teaching experiences and educational background.

Please forward applications by AUGUST 15, 1979, to:

David E. A. Eldred,
District Superintendent of Schools,
School Dist. #72
(Campbell River),
425 Pinegrest Road,
Campbell River, B.C.
V9W 3N9

26 PART-TIME or TEMPORARY HELP

ADVERTISEMENTS IN THIS CLASSIFICATION MUST COMPLY WITH THE BRITISH COLUMBIA HUMAN RIGHTS ACT

RECEPTIONIST
Experienced Real Estate receptionist required for 2 weeks beginning July 26th. Call The Permanent — 382-9191.

EXPERIENCED OLDER PERson needed to baby sit occassional days and evenings, in Gorge area. Own transportation required. 381-6537.

HOUSEKEEPER REQUIRED for part-time work, older lady preferred. Call 386-7811 business hours, After 5, 598-1598.

28 EMPLOYMENT SERVICE

ADVERTISEMENTS IN THIS CLASSIFICATION MUST COMPLY WITH THE BRITISH COLUMBIA HUMAN RIGHTS ACT

RESUME OR DATA SHEET
for the type of employment you really desire. We'll sumarize your personal background and impress even the most critical prospective employer. Phone 384-5659 for appointment.

30 SITUATIONS WANTED

EXPERIENCED HANDYMAN carpenter, upholsterer, painter, gardener, 383-0463.

MATURE LADY WILL DO housecleaning, $5 per hour, 383-0193.

30 SITUATIONS WANTED

TWO WELL-RECOMMENDED mature couples from Ontario, would very much like to house-sit, or pet-sit in your home for winter months, Jan., Feb., and March preferably. Object to observe Victoria winter, for a possible move there. Please contact Mr. and Mrs. John L. MacLean, Box 473, Caledonia, Ontario or Mr. and Mrs. Clifford E. Stringle, Box 932, Caledonia, Ontario, if interested.

JEWELLERY SHOP MANAGER 8 years tourist sales experience. Returned resident Canadian seeks retail sales position where maturity, probity, responsibility and good customer relations count. Fluent Spanish. 478-2191.

CASUAL WORK— PAINTING, gutters cleaned, lined, repaired, insulation instaled, chimneys, fireplaces repaired. Home Maintenance 384-0912, 477-9216 Wesley.

TRY THE OLD CANADIAN'S system from $6. Handyman, cleanups, cartage, home maintenance, whatever. 592-0129, 598-2636.

HAVE UTILITY TRAILER, will haul refuse, clean yards, composts, also do interior exterior painting, reasonable, reliable. 479-3250.

SMALL BUSINESSES NEEDing Experienced Bookkeeper-Receptionist. Valerie. 382-2415.

DUTCH GARDENER WANTS any type of gardening and landscaping. Free estimates. Phone 388-6529 or 479-2968.

SEMI-RETIRED SHIPWRIGHT, seaman, ex. Coastguardman, exp. in sail, marine sales, security part time OK, 112-874-7070 evenings.

GARDENING, YARD MAINTEnance. Experienced reliable person. Reasonable rates. 383-7657 Bob.

SEMI-RETIRED MALE WOULD like any very early morning work, part-time, have small truck. 592-9679.

EXPERIENCED BOOKKEEPer seeks part-time office work. Phone 383-5473.

FIRST YEAR MALE COLLEGE Graduate requires gainfull summmer employment. 595-5059.

HOUSECLEANING, LAUNDRY, etc. Reliable, weekdays only, $5 hr. Call 384-7265.

WANTED: CARETAKING part time, small easy care apartment. 478-3798.

RENT—A—KID
Help with odd jobs, 387-5506

JOURNEYMAN BARBER wants work. 479-0639.

33 BANDS, MUSICIANS AND ORCHESTRAS

VIOLIN PLAYER WANTED for acoustic group. Excellent remuneration. Michael 385-1319.

LEAD GUITARIST WANTED for Pied-Pumpkin-type Acoustic Group 385-1319, Michael.

LEGACY PRODUCTIONS
$99 8-track demo tape special. Phone 479-6854.

34 PRE-RECORDED MUSIC

SPINKY'S
Priced to Fit Your Budget
386-1652

C&R
Canned Music
Reasonable 382-3811,598-4717

CANDU MUSIC ENTERTAINMENT SERVICES
384-5521.

MUSIQUE MACHINE, GREAT entertainment for every occasion, low rates, good quality. 382-8830 or 479-3595.

BAR SERVICE
Call Spinky's, 656-1652

MUSIC MAN PORTABLE Disco. Give us a call. 479-8043.

C-PAN
477-6200

36 BUSINESS SERVICES AND DIRECTORY

Accounting

PROFESSIONAL SERVICES TO small business and corporations. Financial statements. Tax returns. Reasonable rates. D.N. Lane 382-9920 morns.

FOR EFFICIENT YEAR round bookkeeping, contact Barbara Watts Bookkeeping Services, 382-3633, 598-2946.

ACCOUNTING/BOOKKEEPER Complete year round, for any type of business, reasonable. Efficient, accurate, 478-7597.

ACCOUNTING, BOOKKEEPing, Financial Statements etc. For qualified service. Mr. McPherson 479-4541.

Appliance Repairs

ABC ELECTRIC AND VICTORIA SHAVER CENTRE
382-7221
TELE-TECH APPLIANCES
385-6783
831 YATES ST.

The Blue Army
385-7755
WE DO ALL MAJOR APPLIance repairs. 383-4762.

Appraisals

P. G. JACKSON LTD.
Real Estate Appraisals
(450) 1070 Douglas 388-9102

Auto Glass

BOSSOM GLASS CO. LTD.
"OUR PRICES ARE LOWER"
382-3031 382-0222
SEALED UNITS
—Locally manufactured
—Custom sizes — 7 days service
OPEN SAT. 9:30-1:30

Babysitting

NANNY/HOUSEKEEPERS
Our applicants offer excellent child care and household help. For resumes and info contact Classic Personnel, 6968 Ash Street, Vancouver, V6P 3K4, Tel: 324-1606. "Serving B.C. families for 5 years".

PART TIME BABYSITTER REquired for 11 month old boy beginning September, University area. 477-2506.

WILL BABYSIT MY HOME, days or evenings, Metchosin area, call 478-1439.

WILL BABYSIT IN MY HOME James Bay area, weekdays and some Saturdays. 386-8777.

Brick Layers

The Blue Army
385-7755

Carpenters

?Did you say carport?
Ph: 386-2163 or 382-2747 after 6.
Workmanship guaranteed

LICENCED (INTERPROVINcial) carpenter, estimator, seeks residential additions, alterations, sundecks, patios, fencing. All work guaranteed. Very competitive prices. 385-8977.

COMPLETE RENOVATIONS, sundecks, custom cabinets. For prompt professional service at $10 an hour or contract, call Phillip Stockwood, 385-5554, 383-6841.

36 BUSINESS SERVICES AND DIRECTORY

Carpenters

OAK BAY
Community Carpenter. Renovations, finishing, cabinets, sundecks. $9.50 a hour or contract. Call Terry 595-6046.

STAIRS, STOCK 3' WIDE, 107" rise, 117" run. Housed treads and risers. $224 delivered Victoria District. Custom built stairs to order. Devine Joiners: 658-8879.

JOURNEYMAN EXPERIenced in finish, framing, concrete, additions, renovations, repairs and sundecks. Free advice call Al 478-4750.

JOURNEYMAN CARPENTER experienced in all areas of carpentry and concrete work, reasonable prices for guaranteed work. 386-8505.

JOURNEYMAN WILL DO CABInets, finishing, renovating or whatever. Hourly or contract. 656-2344.

SCOTCAN CONSTRUCTION
Renovations, additions, kitchen installations, all phases of carpentry. Call anytime 382-1883.

REMODELING SPECIALISTS repairs, alterations and additions, basement rooms, fences. Custom homes. 477-7382.

CARPENTRY-RENOVATIONS. Are you tired of mediocre workmanship? If so, call Robert Innes at 384-6959. No job too large or too small. 384-6959.

PERMA CONST. LTD.
FREE ESTIMATES, 384-2323

EVERTSE FRAMING, JOURneyman-carpenter. Free estimates. 652-3433, 477-0588

REVOVATIONS, ANY KIND, 37 years experience, 656-4947.

DA-MAR CONTRACTING, GENeral carpentry. 652-9943.

SMALL JOBS A SPECIALTY. Call 598-2920

ISLAND FRAMING
652-3572

Carpet Cleaning

REGIONAL CARPET CLEANing. Steam Cleaning, living room, dining room and hallway, $45. 478-8518.

RON'S CARPET CLEANING
9c a square foot. 384-6110.

Carpets and Linoleum

EDGAR and MINER
650 HILLSIDE 388-6208
Carpets and Custom Draperies
"A PROFESSIONAL APPROACH WITH GUARANTEED SERVICE"

BEAVER HOME CENTRE
1581 Hillside 595-1225
VICTORIA'S OZITE ARTIFICIAL TURF CENTRE
You install!
We install!

HOURIGANS
CARPETS AND LINOS LTD.
FLOOR COVERING SPECIALISTS
715 PANDORA AVE. 386-2401
CARPETS AND LINO INstalled, reasonable rates, free estimates. Phone 384-1656.

Cement

READY-MIXED CONCRETE when you want it - we deliver on weekends. Smaller jobs a specialty. Personalized, friendly service. Phone 478-3522 (24 hrs) or 388-5464 pager 611, Small Load Cement Products Ltd, 2650 Nobhill Rd.

AMAR'S
All types of cement work, foundations, sidewalks, driveways. Free estimates. Guaranteed work.
384-4683

G AND R CONCRETE FINISHers, all type of concrete work. No job too small. 383-8985 after 4. 388-9820.

FORMS, CEMENT WORK, steps, foundations, sidewalks, etc. Steve Laszlo 479-4756.

SIDEWALKS, RETAINING walls, driveways. No job too small. Phone: 652-1614.

Cleanup Service

4 BROTHERS
ALL AREA — 479-6112
FREE ESTIMATES ANYTIME
NO CHARGE AND UP
Yard, Basement, Garage, Etc. Hauling and Bobcat Service.

REASONABLE CLEANUP. Yards, basements, etc. also hauling, free estimates. 479-5823, 656-5671.

CLEAN-UP YARDS, COMPOSTS and basements, prompt service, reasonable rates, 383-1866.

CLEANUPS, BASEMENTS, attics, yards, composts, and junk hauling. 658-5406.

CLEANUP MAN AND EMPTY truck looking for work, reasonable. 385-7965.

COMPLETE YARD CLEANING, basement, trees, fencing, painting etc. Call 382-4094.

HAULING AND CLEANUPS. Basement, yard, compost. Free estimates. Eugene's, 383-3528.

CLEANUPS, BASEMENTS, gardens, composts, hauling. Reasonable. 652-3758.

RELIABLE HAULING, CLEANup and carpentry work. $10 hour. Call after 4:30 383-2510

WILL PICKUP ANYTHING BIG or small call Paul, 478-6832.

Contractors

DEVINE CONSTRUCTION
All forms of house renovations, custom homes. All trades. 658-8879.

WHEATON CONSTRUCTION LTD.
General Contractors
Building Consultants
385-5702

FARMER CONSTRUCTION
Design — Renovations
388-5121

WIGMAR CONSTRUCTION B.C. Ltd. All construction, all excavation, sand blasting, 30" fork lift rentals. Days 388-9181, night 478-6272.

T.&C. BUILDERS LTD.
Framing
385-5293 385-8587

SPECIALIZING IN RENOVAtions. 20 year's experience. Prompt professional service. Call John: 479-0695.

JONES BROTHERS
Custom homes, frame specialists, good prices, 656-2164, 656-3460.

ADDITIONS/RENOVATIONS, one man - all trades, R. Kirkpatrick, General Codntractor, 478-1560, 479-9539.

VICTORIA STORE FINISHING
Stores, restaurants, offices.
Interior and exterior.
Custom Cabinets
Rep. Daniel Giet, res. 479-2920.

EVERTSE FRAMING, JOURneyman-carpenter. Free estimates. 652-3433, 477-0588

36 BUSINESS SERVICES AND DIRECTORY

Contractors

LOW COST, ANYTHING DONE, painting, cement finishing, raking leaves, etc. Call 383-5909.

ISLAND FRAMING
—652-3572—

Delivery

FAST, RELIABLE DELIVERY service. Call 385-8611.

Draperies

HOURIGAN'S
Floor Covering Specialists
CUSTOM DRAPERIES
—Bedspreads—
PROMPT IN-HOME SERVICE
715 PANDORA AVE. 386-2401

Dressmaking

PROFESSIONAL DRESSMAKing. Reasonable. Call Betty at: 384-4676.

ESPERENZA LADIES AND gents alterations. Phone anytime 382-1883.

Drywall

RELIABLE DRYWALL, ALL ASpects of drywall, specializing in spray tex, no job too small. Free estimates. 383-5129 or 479-6096.

"SPRAYMAN"
Specializing in all types of texture ceilings and wall, satisfaction guaranteed. 652-3601.

NO JOB TO SMALL, QUALITY work. 598-6872

Electrical Contractors

OLDER HOMES REWIRED — NO down payment. We finance at bank rates with approved credit. EDDY'S ELECTRIC—385-7666

DO YOU HAVE SMALL ELECtrical wiring jobs? No one is interested? Please call evenings, 652-5809.

LICENCED ELECTRICIAN, NO job too small, free estimates. Reasonable rates. Phone 381-6728 or 382-9601.

LANGFORD-SOOKE AREA. Need an electrician? Call Keith evenings, 642-5173

LICENSED ELECTRICIAN will do new wiring, rewiring, stove repairs, 479-9765.

WIRING JOBS, SERVICE calls at prices you can afford. 656-5294

ELECTRICIAN, FREE ESTImates. Call Bernie 386-1094.

Excavating

MANSELL BOBCAT SERVICE. Weekend specialists. Call 478-9458, 478-2701, for leveling, backfilling, septic fields, post holes, sand, gravel or topsoil supplied, spread, leveled. Basements dug, landscaping and rockwork.

RUBBER TIRE BACKHOE OR 450 Cat with Backhoe available for excavation, ditching and clearing. Low rates. Call anytime. Jim Rose, 384-8075, Pager 946.

QUALITY WORK AT REASONable prices by reliable established Contractor. Cats, backhoe and trucking. Call Barnes Construction Services 479-2595.

AMAR'S
Excavating, backfilling. Free estimates. 384-4683.

The Blue Army
385-7755

ROBERTSON'S EXCAVATING Track machine with backhoe. Roads, basements, backfilling. 595-8530.

4 BROTHERS
ALL AREAS — 479-6112
FREE ESTIMATES ANYTIME
Leveling, backfilling, Bobcat service, backhoe, trucks, tractors, rototilling. Topsoil, gravel, etc.

Fencing

ISLAND CHAIN LINK
Fencing in wire or wood
Small jobs a specialty
477-0332.

EUROPEAN CRAFTSMAN, ALL types of fencing and repairs. Guaranteed work. Gordon Head, 721-3759.

FENCE BUILDING, REASONable rates, guaranteed workmanship, wood or chain link. 384-0764, 388-5464 pager 641.

Flooring and Sanding

M & M FLOOR
COMPLETE FLOOR CENTRE
Hardwood, Carpets and Linos
532 William St., 384-0343
Nights: Al, 386-3078
Mike, 652-4308

Furniture Refinishing

FURNITURE REFINISHING And repairing. Quality work, free pickup and delivery, 382-3266.

Gardening

4 BROTHERS
479-6112 ALL AREAS
FREE ESTIMATES ANYTIME
ROTOTILLING, hand tillers to tractors, 24" wide to 5'.
GENERAL yard cleanups, grass cutting, edging, trimming, beds, etc. regular maintenance.
NEW LAWN preparations, older lawns repaired, landscaping.
BOBCAT SERVICE, LEVELING, SPREADING, DIGGING UNDERBRUSH ETC.
HAULING topsoil, stone, gravel, bark mulch, etc. Small or large quantity.
TRACTOR service, grass, brush.
HARD WORKING manual laborers for odd jobs. 479-6112
RESIDENTIAL, COMMERCIAL

QUALITY LANDSCAPING LTD. Pruning, gardening, maintenance and cleanup. New lawn preparation, power raking. Monthly rates, 30 years experience. Reasonable prices, free estimates. 478-1684, 478-4216.

SPRAY NOW!
For leather jackets, lawn moths, dandelions, broad leaf weeds, aphids, loopers, caterpillars, all garden pests. Complete lawn and tree service. Green Thumb. 595-0104

Harvey's Landscaping
15 years experienced Chinese Gardener, new lawns specialty, fencing, garden design, all phases. 479-7078, 384-8621.

CLEANUP
Clean up, pruning, etc. Gardening year round by contract, G. Barta, 474-2680, 474-2049.

Victoria Greenworks
We work for you.
Satisfaction guaranteed. 388-4464

GARDEN CARE, LAWNS, maintenance, pruning, cleanups, landscaping, rototilling. 25 years experience. 652-3758.

CREATIVE LANDSCAPING Dutch horticultural background. 477-7882 or 479-8506.

JENNINGS GARDENING COMplete garden service, commercial and residential. 477-9869

EXPERIENCED GARDENER for yard maintenance, your tools. $5 hour. Steve 595-6154

Glass and Glazing

— MAYFAIR GLASS —
Residential — Commercial
Full Service Glass Shop
790 Spruce St. 384-8721

36 BUSINESS SERVICES AND DIRECTORY

Gutter Cleaning and Repairs

WHY WAIT, ACT NOW. CLEANing, repairs, painting, etc. on your gutters and down pipes. Very reasonable, all work guaranteed. 388-4295.

G.R. STEWART HOME IMprovements Ltd. 5" continuous gutter. Wooden gutters refurbished. 479-7086.

5" CONTINUOUS GUTTERS, special contractor rates. IRWIN INDUSTRIES, 382-5154. Free est.

Hauling

AMAR'S
Sand, gravel, topsoil hauling. Free estimates. 384-4683.

4 BROTHERS
Pickups, dump trucks, topsoil, sand, gravel, stone, fill, bark, mulch, etc. Bobcat service. Cleanups, Estimates. All areas. 479-6112.

DON'S HAULING, CLEAN junk, garbage and basements, after 4pm. 478-7663.

RELIABLE HAULING, CLEANup and carpentry work. $10 hour. Call after 4:30 383-2510

QUICK SERVICE, HAULING, junk, cleanup, etc. Call Fong, 479-7078, 384-8621.

SMALL HAULING JOBS. $18 per hour. Sand, gravel, topsoil, garbage, etc. Eugene 383-3528.

3/4-3 TON DUMP. CLEANUPS, Commercial and Residential. Anytime 385-7965.

FREE ESTIMATES, CLEAN UP and hauling. Better than reasonable rates. 479-8776

Home Improvements

SOMERSBY
Manufacturers of custom millwork wood windows, frames and doors. Finished lumber and mouldings, sanding and resawing. Summer Hours: Weekdays 7:30-5:00, Saturdays 9-12. Cr. Hillside and Bridge 388-6645

BATHROOM RENOVATIONS, 20 years experience. Call John: 479-0695.

NO JOB TOO BIG OR TOO small. For free estimates, give us a call. 382-5412.

Janitor Service

FAMILY TEAM SPECIALIZES in Restaurants, offices, houses, etc. Insured, bonded. 386-7490.

Landscaping

LANDSCAPING OF ALL KINDS done by professional landscaper with over 15 years experience. Member of the American Landscape Design Architects. Reasonable rates. All work done to customers satisfaction. We guarantee it. For free estimates, phone 721-5160.

DUTCH LANDSCAPING
Residential, commercial, industrial. Professional services in design and installation of new lawns, oriental gardens, reshaping shrubs and trees, retaining and rock walls, patios and planters. Clean ups. Free estimates. 478-1023

4 BROTHERS
FREE ESTIMATES ANYTIME
Landscaping, new lawn preparation, rotofilling, leveling, hauling, topsoil. Stone, mulch, etc. Trees. Shrubs. Bobcat Service 479-6112.

Barker Landscaping
Lawn specialists, natural stone work, slate, general layout and design. Ideas, sketchings, complete garden maintenance. Free estimates. 595-8323.

AMAR'S
Rock and retaining wall, patios, driveways, sidewalks. Free estimates. Guaranteed work.
384-4683.

SAANICH LANDSCAPING
Complete landscaping, lawns, stone walls, fireplaces, patios, driveways, sidewalks. Free estimates. Lowest price. Call day or night, 479-6490.

CREATIVE LANDSCAPING
Designing and redesigning. Artistic layouts. Free estimates. Dutch Horticultural background. 477-7882 or 479-8506.

SCOTIA LANDSCAPING
Rock facings, rock retaining walls and landscaping. Free estimates. 10 years experience. Jose Tavares, 385-4874.

PORTUGESE LANDSCAPING Stone work, rock walls, fireplaces, and landscaping. Free estimates. Reasonable prices. 595-5439

QUALITY LANDSCAPING LTD. 30 years experience, all phases, low prices, free estimates. 478-1684, 478-4216.

TONY'S LANDSCAPING AND masonry specialized in rockwork, facing, fireplaces, retaining walls. Reasonable rates. 385-8235.

Lawnmower Service

REPAIRS TO ALL LAWNmowers, key-cutting and sharpening service. Phone Midget Industries Ltd, 381-5414.

LAWNMOWER SHARPENING at your home. Reels $18, Rotary $6. 7-9 am 382-8750.

Lawn Service

STUDENT WILL DO LAWN cutting, garden cleanup, trimming, etc. Will haul. 478-7356, 592-0507.

Masonry

AMAR'S
Brick and stone facing. Free estimates. Guaranteed work.
384-4683

SANTOS MASONRY LTD
Brick-Block-Stone, custom fireplaces. Jobs guaranteed. 386-0234.

TONY'S MASONRY SPECIALized in rockwork, facing, fireplaces, retaining walls. Reasonable rates. 385-8235.

M.C. MASONARY. BIG OR small, brick or block, fireplaces, faces, vaneers and repair. 598-1618.

25 YEARS' EXPERIENCE, ALL types brickwork, phone Doug anytime, 479-5975.

QUALITY BRICK AND STONE work. Specializing in facings, retaining walls and patios. Jobs guaranteed. For free estimates call 386-6639 or 652-4353.

TOP QUALITY WORK FROM experienced masoner. Call 388-6895.

CALL SIMON FOR FIREplaces and facings. 383-8359.

ALL TYPES STONEWORK AND fireplaces. 386-0731

Miscellaneous Service

SAWYER SHARPEN SCISSORS
840 Fort St. 388-6228

Moving

BARRY'S MOVING
AND STORAGE
Careful, organized moves with Experienced Professionals. Storage, boxes at cost, pianos and heavy weight. Bonded and insured. Free estimates or reasonable rates. 479-6011 8:30 to 5 weekdays.

DRUM CARTAGE
The moving specialists. Pianos, antiques, heavyweights. Storage facilities, packing and crating. Reasonable rates, free estimates. Call 383-9861 and save $$$

36 BUSINESS SERVICES AND DIRECTORY

Moving

NEED A TRUCK ???
C&M Cartage, quality insured moves at very low rates, large or small moves. 656-3651, 386-3652 after 4pm.

WE MOVE ALL THINGS GREAT and small, 24 hours a day, 7 days a week. 2 men with 2 ton truck ready for hire. $25 per hour. Special OAP rates. 592-0125.

FRANKS MOVING & STORAGE
Moving and pickup and delivery service. Also packing and crating available. Small truck $16 an hour, large truck $20 an hour. 382-5275, evening calls 382-2730.

G.R. STEWART HOME IMprovements Ltd. 5" continuous gutter. Wooden gutters refurbished. 479-7086.

RESIDENTIAL MOVING OUR specialty. Save, Save, Save. Call 385-8611 today.

$9.50 HOURLY MAN & TRUCK. Moving, hauling. Same day service. Woody 595-5650.

MOVES AND DELIVERIES. Experienced, efficient, insured. Eugene's, 383-3528.

LIGHT DELIVERY SERVICE, $8 a call. 592-7068.

Painters and Decorators

WESTERN TEX-COATING LTD
All types of painting and repairs
Excellent rates
All work guaranteed
Victoria 595-1233

IF QUALITY AS WELL AS price is important. Call Specialty Painting at 595-4424 for a painting estimate. Fully QUALIFIED with solid REFERENCES !!!

TARTAN PAINTING AND DEcorating, Old Country tradesman, special rates for Old Age Pensioners. Free estimates. 386-7182.

W.E. FERRIDAY PAINTING, interior and exterior by experienced tradesman. No job too small, reasonable rates. 384-1513 days, 477-2843 evenings.

PAINTING AND DECORATING, reasonable rates, satisfaction guaranteed. Terms. 595-4905, 479-2473.

EAVES, TRIM NEED PAINTing? Careful workmanship. Reasonable. Sam Burrowes, 385-2820, Harold Simpson, 386-7097.

EXP. ENGLISH PAINTER
Int. and Ext. 30 yrs. exp.
Paperhanging, Minor Repairs
Free Estimates 478-1810.

OLD AGE PENSIONERS PREferred. Residential house painting. Yellow pages or Garth Glover Painting, 385-6422.

EXPERIENCED PAINTER needs work, exterior and interior. Small plaster repairs. 592-7137

INTERIOR/EXTERIOR PAINTing and repairs. Reasonable rates. Free estimate, 595-2109.

GARRETT PAINTING, PAPERhanging, free estimates. 478-0992 evenings.

INTERIOR, EXTERIOR, painting, small repairs. Evenings, 477-2412

JOURNEYMAN PAINTER, HAS own tools, will work by hour or contract. 478-3167.

SEMI-RETIRED, QUALITY work. Albert Roberts, 388-5651.

FOR QUALITY WORK INterior and exterior. 28 years experience. Call 478-1254.

NON UNION PROFESSIONAL PAINTERS AVAILABLE
Interior/Exterior & Paper
Phone anytime 385-2855

Paving

DRIVEWAYS, PARKING LOTS, tennis courts, subdivisions and patching. Free estimates. No obligation.
O.K. Paving Co. Ltd.
2840 Nanaimo St. 386-3414

VICTORIA PAVING CO. LTD.
652-4464 1779 Sean Heights
Driveways, parking lots, subdivisions and tennis courts. Free Estimates.

Plasterers

STUDDERS PLASTERING & Stucco. Additions, renovations and repairs. 592-1668, 592-2111.

FRIEDRICH PLASTERING and stucco. Patching specialists, older homes stuccoed. 656-2064.

COLEMAN PLASTERING
Quality lath and stucco. 478-9976.

STUCCO REPAIRS, LATHING, drywall taping, no job too small. 477-9498.

PLASTERING, STUCCO, REpairs, reasonable, 479-4779.

Plumbing and Heating

NEED A QUALIFIED, REPUtable, honest tradesman plumber? G. Cooper Plumbing and Heating. New, renovate, service, gas. 382-8644 24 hours.

GLEN'S PLUMBING AND GAS
Reasonable and Efficient journeyman. All types of plumbing and gas fitting. Day, 478-4322, ask for Cheryl. Night, 478-4572.

JIM MCGREGOR REPAIRS and alterations, apartment maintenance, OAP discounts. Guaranteed. 385-9239, 384-5320.

REASONABLE RATE PLUMBer, 24 hour service. Free estimates, 477-5742.

D & S PLUMBING SERVICE, alterations and repairs. Reasonable. 478-0965.

REPAIRS AND RENOVATIONS, 20 years experience, low rates, 24 hour service. 652-5813.

HOUSEHOLD PLUMBING, major/minor repairs, fast, reasonable, references. 478-1841.

DAVID'S PLUMBING
Hot water tanks, drain cleaning, general repairs. 386-8881

PLUMBER, FREE ESTIMATES
479-1212

Refrigeration and Air Conditioning

REFRIGERATION AND freezer repairs and parts
TELE TECH APPLIANCES
831 Yates 385-6783

BURNETT REFRIGERATION. Fridges and freezers serviced in your home. 382-4134 (24 hrs)

Roofing and Siding

T-LOK SOLID VINYL SIDING, 40-year Canadian guarantee, Good Housekeeping Seal, 5-year workmanship guarantee. 386-1934.

IRWIN INDUSTRIES Solid vinyl siding, soffit 5" continuous gutters. Free estimates. 382-5154

PARKER JOHNSTON LTD.
1855 BLANSHARD. 382-9181
"Roofing Victoria Since 1935"

ROOFING AND RELATED CARpentry, 10-years experience. 386-1320.

TAR AND GRAVEL AND ALL other types of roofing and repairs. 382-5412.

Saw Sharpening

SAVE ENERGY
WITH SHARP TOOLS!
Fast service or exchange
Reasonable prices
CANDU SERVICE CENTER
2825 BRIDGE ST 386-1122

Sheet Metal

The Blue Army
385-7755

Sundecks

duradek™
Vinyl sundeck floor covering for new and old decks. Free estimates. 478-0641.

36 BUSINESS SERVICES AND DIRECTORY

Sundecks

I DESIGN AND BUILD THE finest decks. Call Phillip, 385-5554, 383-6841.

Tailors

LEATHERWEAR ALTERAtions, repairs, remodelling, cleaning and dyeing. Elley's Leather Fashions. 738 Johnson, 383-7834

OAK BAY TAILORS
Tailoring, alterations, ladies and mens quality leather alterations. 1826 Oak Bay Ave. 598-4131

BRITISH CUSTOM TAILORS
1311 BLANSHARD 383-2632

Tree Service

SPRAY NOW!
For leather jackets, lawn moths, dandelions, broad leaf weeds, aphids, loopers, caterpillars, all garden pests. Complete lawn and tree service. Green Thumb. 595-0104

SKIP'S TREE SERVICE
Fully insured
Professional work
479-5342

CUSTOM FALLING & TOPping. "Tree Specialists." Fully insured. 385-7013 anytime.

ISLAND TREE SERVICE. LOW rates, fully insured, dependable. 386-3047, anytime.

Upholstery

ACE UPHOLSTERY
477-0455
Quality workmanship. European craftsman. Free estimates.

Welding

MCKAY WELDING LTD. ELECtric and Acetylene, cutting and fabricating, hourly and piece rates. 474-2014.

Window Cleaners

JACK'S WINDOW CLEANING, residential and commercial, free estimates. Call 383-3481.

WINDOWS WASHED, AVERage house $12. 478-9461.

38 TRAVEL

GOING TO MAUI
Kaanapali Beach
One bedroom units include all facilities. Special rates of $30 U.S. per day until Sept. 30 then $45 U.S. until Dec. 15th and $70 U.S. through till April 30, 1980. For information call 479-7117, days, or 382-7642 after 5 a.m. or weekends.

MAUI—BEACH FRONT
DELUXE 2 BEDROOM, FULLY FURNISHED CONDOMINIUMS. PLENTY OF RECREATION AND MILES OF SANDY BEACH. OFF SEASON RATES NOW AVAILABLE. BOOK EARLY. 383-4124.

DELUXE AIR CONDITIONED unit on Maui oceanfront. Sleeps 4. Available until October. Tennis, swimming pool, shuffleboard, etc. Available. $25.00 per day for two persons, $5.00 per day for each additional person. Phone 382-4218 weekdays.

MAUI
Off season rates. Deluxe 2 BR., 2 bath condominium across from sunniest beach in Maui. Book now for this summer and fall 477-3039, 383-9512

MAUI
Deluxe 2 bedroom fully furnished condominium located on a safe sandy beach.
OK Trucking Co Ltd, 386-3414

HAWAII — $449
includes flights on Wardair, 14 nights, transfers, etc.
Western Canada Travel Service
729 Johnson 382-6160

LADY REQUIRES RIDE TO Port McNeill Thursday evening or Friday morning. 595-1160 after 7.

MAUI DELUXE 1 BEDROOM condominium, beautiful beach, pools, tennis, off season rates. 479-2610, 478-7922.

WAIKIKI, SPECIAL RATE, AUG 18th to Oct 4th, 1 bedroom suite, 479-8443.

39 PERSONALS

IS THERE A RESPONSIBLE businessman, with sense of humour, mid 30's-50 who is interested in a sincere and warm relationship with an under 35, 5'2" attractive sensitive but somewhat shy blonde lady. Enjoys dancing, (but not the disco scene). Social drinker non smoker. Snap appreciated and returned. No triflers. I'm a one man woman. Victoria Press Box 701.

GENTLEMAN RETIRED early sixties 5'8" tall, 150 lbs. Active, in good health, honest, sincere, pleasant, affectionate, seeks pleasant, slim lady not over 135 lbs for companion, fishing, camping, traveling and outdoor activities. Prefer lady with no encumbrances, not working or with considerable free time. Apply Victoria Press Box 704.

GENTLEMAN 30, UNATtached, neat and well educated, almost non drinker, non smoker, but likes other nasty things. Would genuinly like to hear from an attractive lady in the twenties or early thirties. Send recent photo and details to Victoria Press Box 534.

WE ARE DOING RESEARCH on incest. If you have had an incestuous relationship, and feel comfortable talking or writing about it, please contact: Sexual Assault of Children Project, Victoria Rape Assault Centre, 1947 Cook St., Victoria, or call 383-3232. All replies confedential.

SINCERE IRISHMAN, NEW TO town, aged 31 with no family responsibilities, wishes to meet an attractive lady for companionship. Interests include music, playing rugby, soccer, jogging and all things outdoors. All sincere replies to P.O. Box 6472, Postal Stn. C, Victoria.

IMPORTANT
The man who witnessed near collision with bicycle at Tillicum and Burnside, early morning April 27th, 1979. Please contact David Morton, Morton-Ellis Adjustment Services, 382-5102.

WANTED A WOMAN 22-32, tall, good appearance, for a close emotional and physical relationship. I am willing to work to build a healthy caring relationship are you? Reply Victoria Press Box 710

EXPERIENCED SKIPPER with 50' deluxe yacht leaving for Rivers Inlet July 25, for 3 weeks. Interested person write to P.O. Box 40 Brentwood Bay for onboard interview.

HANDSOME, HARDWORKING gentleman, 20, needs woman, 18-24, for companionship. Let me add excitement to your life today. Victoria Press Box 715.

FEEL LIKE YOU'RE GETTING lost in the crowd? Call NEED. We are here to listen to you. 386-6323.

WHO CARES IF YOU ARE pregnant? Birthright does. Phone 384-1431.

GENT 68, 6' TALL WOULD LIKE to meet lady for companionship. Victoria Press Box 705.

SPACE IN TRUCK TO PRINCE George. 386-7055

40 BUSINESS PERSONALS

SUPER NATURAL
Teacup and card reading at FONDUE POT RESTAURANT
1100 Yates St. Phone 388-4468.

CARD READING IN DEPTH
Seventh Year 652-1765

40 BUSINESS PERSONALS

LONELY???
And fed up with the "Plastic" type of people you've been meeting? Then take the first step

70 MUSICAL INSTRUMENTS

BERNIE PORTER MUSIC
FEATURES
Guaranteed Trades
Recommended by
REG STONE
Choose from
These name organs
Conn
Hammond
Elka
Baldwin
Electrohome
Farfisa
Lowrey
725 CALEDONIA
382-9542
Park Free 'til 9 p.m.

EATON'S
Specialists in
HAMMOND
ORGANS
For Over 20 Years
Four Teachers
Available
Use Your Eaton's
Account
Main Floor Eaton's
Home Furnishings
Building

ALLISON PIANO
Unique investment. Canadian Vintage piano, fully restored oak art case, complete mechanical restoration, guaranteed. Also restored Mason and Riesch player piano with rolls, written guarantees. Also several Grands. 384-3935.

Pre-Inventory Sale
Until July 31
20% off guitars and amps. 50% off on a full wall of sheet music.
HALL-FAIRFIELD MUSIC CENTRE
728 FORT 385-3307

RICHARD DENZIL
PIANO TUNER—TECHNICIAN
Regulation, repairing, rebuilding.
388-9295

RMI-KC II DIGITAL COMputer keyboard system, polyphonic and stereo, $3500. 724-5663 after 8pm.

MOVING, MUST SELL, CARVIN amp and cabinet, 250 watts RMS maximum. 2 Altec 12's plus EV horn in cabinet, $500. 388-5308.

FENDER F-115, TOP OF THE line acoustic guitar. New: $900; sacrifice: $500 cash. Afternoons, 642-4613, Rick.

4 PIECE LUGWIG DRUM SET, good condition, $270. Also 3 piece drum set plus hihats and cymbol, $150. 477-8036.

McMUSIC IN HATLEY PARK
2244 Sooke Road 478-4622
Mon.-Fri. 10-7, Sat. 9-6

CHECK OUR GUARANTEE
CASCADE ORGAN and PIANO
in Hillside Mall 595-4124

TENOR TROMBONE (TRANK Holton). As new, with case. 592-9716.

FOR RENT: NEW YAMAHA D-80 organ featuring synthesizer keyboard. 598-7557.

ARIA STRATOCASTER, 1 YEAR old, good condition, case included, 479-1376.

M-3 HAMMOND DOUBLE KEYboard Organ. Excellent condition. $850. 478-8444.

URGENTLY NEEDED, ONE fender bass tuning head. 598-6371, 386-1931 Dave.

THOMAS ORGAN AND RECord player, $325. Evenings, 592-6742.

APARTMENT SIZE PIANO, like new, with bench. $1500. 595-4619.

OLDER MASON & RISCH, good starter piano, $900. 652-5584.

1976 GIBSON RIPPER LONG scale bass guitar. With case. 652-4619

SELMER MARK IV ALTO SAXaphone, good condition, $400. 383-3259.

YAMAHA FG180 GUITAR, $100. Phone 388-7869.

RHODES STAGE 73, LIKE NEW. After 5 pm, 479-3777.

12 STRING YAMAHA GUITAR for sale. Call 592-4674.

77 MOTORCYCLES

HARLEY 250 S-ENDURO, 1976 model, new in August 78. 3400 miles. Excellent condition. View Swap and Shop or 2715 Claude Road, Langford. $995 takes. 478-0968

CUSTOM BUILT 750 TRIUMPH. Harley rail front end, paint Pearl Blue under pinstriping, lots of chrome, hundreds of dollars in spare parts, bike on break—in, $2700 or best offer. 384-6297.

1975 YAMAHA ENDURO 100, excellent road and trail bike, mint condition. 2600 miles. Must sell. $550. 479-4643

SPRINGER FRONT END, 22 over, mag wheel, both items show chrome. CB lights for sale or exchange for wide glide. 386-3265

1978 YAMAHA XS750 SPECIAL. Back rest, back carrier, wind jammer SS, mint condition. $3000. 652-4524

1977 YAMAHA 650, ECONOMIcal, reliable, low mileage, perfect condition, with saddle bags, 386-1856.

74 SUZUKI 500, RECONDItioned with matching full face helmet. Beautiful machine, must be seen, $825. 479-7619.

BMW 750, $1400. GOOD SHAPE, except needs some valve work. Large tank shaped leather bags optional. 595-1897, 1844 Chestnut St.

1978 YAMAHA XS750 SPECIAL, shaft drive, back rest and luggage rack, showroom condition, 13,000 km, $2800. 474-1080.

1979 SUZUKI, GS 850, SHAFT drive, 3200 km, 11 months left on warantee, must sell. 9-5, 748-8178. After 5 pm, 386-7597.

77 SUZUKI 185TC, R/T, ELECtric start, 5R gears, 5T gears, driven only 200 km, $1150. 598-1829 after 7pm

Brooklands Motorcycles
HARLEY-DAVIDSON HONDA
937 Fort D6121 383-5926

1979 HONDA CX500, DELUXE extras, new on Warranty. Must sell. 388-7977 after 5.

1976 650 YAMAHA, 12,000 MILES, excellent condition, asking $1650. Call 386-0125.

GRIFFIN SUPERIOR FULL face helmet, like new, $75. 382-8612 after 7.

1978 HONDA CB400T, 1200 KILOmeters, like new, $1500 firm. 479-0230.

74 MONTESSA, REBUILT motor, excellent running condition. $700. 652-3753

1977 CB 550K, WITH HELMET. Extras on already. Offers. 477-4251 after 5 pm

77 HONDA 750-4. TOURING package. Low mileage. 479-1040 after 5

77 MOTORCYCLES

USED BIKE SALE
LOOK AT THESE PRICES

ROAD

79 CBX	$3,999
*78½ XS100 (loaded)	$4,999
78 GL1000	$3,399
78 CX500	$2,199
78 CM185	$1,099
78 HONDA CB125	$ 699
78 HONDA NC50	$ 339
77 KAWASAKI DZ100	$2,699
*77 KAWASAKI KZ650	$1,999
77 KAWASAKI KZ400	$1,099
*77 SUZUKI GS400	$1,499
76 YAMAHA XS750 (loaded)	$2,499
*75 HONDA CB750	$1,899
75 HONDA CB360	$ 899
74 HONDA CB550	$1,399

*DENOTES EXTRA EQUIP.

TRAIL

Due to the low sale prices on these machines no warranty is offered.

79 SUZUKI RM125	$ 999
78 YAMAHA IT175	$ 699
78 HONDA Z50 Mini	$ 299
77 BULTACO 350 Alpina	$1,299
77 YAMAHA IT175	$ 799
77 YAMAHA YZ100	$ 599
75 YAMAHA DT175	$ 599
74 HONDA XL350	$ 799
74 HONDA MT250	$ 699
74 HONDA TL125	$ 499
73 YAMAHA MX80	$ 299
73 YAMAHA MX80	$ 299
72 YAMAHA DT175	$ 399
71 YAMAHA DT175	$ 299

"AS IS" ROAD BIKES

75 HONDA CB360	$ 699
74 HONDA CB360	$ 599
73 KAWASAKI KZ500	$ 399
71 HONDA CB350	$ 399
70 HONDA CL125	$ 199

Plus many more used bikes not listed.

SEE US NOW AT
MULLINS MARINE
921 Yates St. D-5245
382-1928 382-4515

NEW
YAMAHA BUYS

77 RD 400	$1,399
78 YB 100	$729
78 TY 175	$1,199
78 TY 250	$1,459
78 SR 500	$1,899
78 XS 500	$1,999

PLUS
SALE ON NEW
'79 XS400
650, 750 and 1100
SPECIALS
All In Stock For
Immediate Delivery
At
MULLINS MARINE
921 Yates St. D-5245
382-1928 382-4515

HELP!!
TOO MANY
USED BIKES
OVER 50 IN STOCK
From 50CC to 1200CC
Many low priced street and trail bikes. Any reasonable offer accepted.
SEE US NOW AT
MULLINS MARINE
921 Yates St. D-5245
382-1928 382-4515

MOPEDS
18 Models to Test Ride
CASH FOR USED MOPEDS
Island Motor, 385-3515
602 Esquimalt D-1920A

VICTORIA HONDA
Harley-Davidson
2851 DOUGLAS 386-8364
DL5854

PUBLIC AUCTION
Happy Valley Centre, Saturday July 28, 1 pm. Taking consignments now. 478-6293. See our ad under coming events.

1977 HONDA XL350, 5,000 miles, excellent condition. $1050. 386-0956.

1971 KAWASAKI H1 500, 10,000 miles, asking $750. 598-6447 after 6 pm.

LIKE NEW, KAWASAKI KZ650. Silver, touring special, immaculate. 595-1085

1978 SUPERGLIDE, BLACK, excellent condition, 5200 km. offers. 383-8062.

1976 SUZUKI 500GT, EXCELlent condition, extras, 5500 miles. $1200. 478-7063.

1977 YAMAHA XS-400, GOOD condition, low mileage, $1100 or best offer. Call 385-7148.

1971 MOTO GUZZI 750, 16,000 miles, fairing, bags, carrier and 2 wheel trailer, $2000. 598-1497.

1978 GS750 SUZUKI, LOTS OF extras. Offers on $2,900. Between 4-6 384-9039.

MUST SELL, 1978 HONDA 750K, black, mint condition, 8,000 km, 598-6840.

MOPED VESPA WITH ONLY 200 miles running on it, good running order, $375. 386-6636.

1975 YAMAHA 650, RUNS AND looks great. $1350. 478-6060 or 386-6700.

1974 HONDA 750, NEEDS minor repairs, runs excellent, asking $1900. 386-7377.

FREDERICK MOTORS
SUZUKI—KAWASAKI—BMW
616 Queens DL00834A 383-0823

1976 SUZUKI GT750, WATER Buffalo, excellent condition. House trained. 385-2641

1974 KAWASAKI 900, GOOD condition. $1500 or best offer. 478-7092.

RARE 70 TRIUMPH DAYTONA 500, Special Edition, immaculate, low miles, $1600 OBO. 656-3789.

1976 750 YAM SHAFT, PARTS for sale, everything goes. 479-8691.

1977 YZ80 EXCELLENT CONDITION. Phone 598-2853.

750 HONDA 4, GREAT SHAPE, rebuilt motor, $1,350. 386-9607.

MUST SELL, 750-4 SS 1978 Honda, best offer. Phone 382-9476.

77 YAMAHA DT 250 ENDURO, mint condition. $995. 479-7491

78 MOPED HONDA NC50 Express, no pedals, brand new. $375. 478-4217

1976 HONDA 750, FAIRING, bags, 10,000 miles. 386-2415.

1970 500 TRIUMPH, PARTS OR whole. Best offer. 595-8128.

1971 HONDA 450 TWIN, $600 595-7868

MUST SELL, '74 HONDA CB360, low mileage, like new 384-2323, 384-4588 evenings

1975 HONDA 360T, ASKING $700. Phone 478-2666.

YAMAHA TY 250 TRIALS. GOOD condition. $600. 658-8177

77 MOTORCYCLES

72 60CC YAMAHA MINI TRAIL. Rebuilt motor, $350 or best offer, 479-9901.

1977 YAMAHA IT 175, 877 KM. Asking $850 or best offer. Tony 386-2136 or 384-1387

78 BICYCLES

27" CRESCENT 10 SPEED Bicycle, Campy components with carrier and bags. 385-9004 anytime.

LADIES DELUXE VAGABOND 5-speed bike, leather seat, metal carrier, like new. 388-5403, 658-5537.

BOY'S 5-SPEED, PAPER CARrier, light, good condition, 1—year old. $125 or best offer. 474-1396.

RALEIGH 5-SPEED BIKE, SPEdometer, carrier, lights, kick stand, 300 miles, $125. After 5pm, 477-3074.

RALEIGH SUPER COURSE, excellent condition, $260 firm. 598-4407 between 6 and 8pm.

GIRLS RALEIGH BICYCLE, very good condition, $50. 595-1959.

GIRL'S BIKE, 22" WHEELS, $20. 479-7955 after 6 pm.

ADULT 10 SPEED BIKE. $80. 381-6269

SMALL 18" APOLLO 10-SPEED, $40. After 5, 382-9123.

5-SPEED BIKE, GOOD CONDITion, $50, 386-8077.

80 BOATS and MARINE

BELLBOY
NEW 1979
250 VAGABOND
Hardtop/full canvas
—260 hp Mercruiser
—f.w.c.
—full galley
—standup head
—swim grid
—stainless hardware
—teak stern rails
IN OUR SHOW ROOM
FOR YOUR VIEWING
ONE ONLY
$25,995

USED 1977
220 OVERNITER
—hardtop/full canvas
—188 Mercruiser
—full galley
—marine head
—swim grid
—4000 lb. Roadrunner tandem galv. trailer w/power winch, 5th wheel.
This unit has low hours and is complete in every way, including dinghy.
$15,995

AT
YOUR
1-STOP
MARINE
CENTRE
Mercury Marine
800 Cloverdale
385-1457

TWIN 225 CHRYSLER INboard/outboard, complete, for sale, Fresh water cooled. Phone 477-6288, after 5.

15½' FIBREGLASS BOAT, 50 horsepower Merc, and trailer, well maintained. $1950. 658-8524 or 656-6026

1973 24' SEARAY weekender, loaded. 386-0543 or 383-4756.

ORIGINAL WHITE WATER canoe, $250. 1180 Hillgrove Road, 656-3652.

35 JOHNSON ELECTRIC AND 25 Gale, both 1968, good shape. Never in Salt. Offers. 652-5834

TWO 34' EX-GILLNETTERS, AS is, where is, best offer takes. 112-682-3816.

17' BOAT, WITH TRAILER AND rebuilt motor, many extras. $1800. 652-3753

23' LAPSTRAKE, 280 INBOARD. Call Soren after 5pm, 592-6790.

17' BOAT, 40 HORSEPOWER Evinrude outboard, and trailer, $1300. 479-1705. 4119 Carey Road

14½' FIBERGLASS BOAT, 40 HP, good condition. $1500. 385-8235 anytime.

16' BOAT AND 65 MERC FOR sale, 382-8254.

16½' GLASS OVER PLY BOAT, well built, $275. 656-4127, 656-4132.

18 HP EVINRUDE, 1971, TANK and hose, excellent. $325. 478-8444.

WANTED: 20 HP MERCURY OR Johnson, in good condition. 384-3388.

15' FIBREGLASS BOAT, motor, trailer. Swap for car, truck or? 656-6806.

20 FT. BOAT, PLYWOOD, WITH life jackets and 6 HP outboard, $750. 388-6275 pager 383.

28 HP JOHNSON, COMPLETE with hose and tank. Completely overhauled. $275 firm. 478-7622

SAN JUAN 24 SAILS, WILL also fit other small boats. 388-4844.

24' BRANDLYMAYR, 185 CHRIscraft motor, 8' dinghy, CB, head, FWC. 478-3712, 474-1579.

35 MERC 30 JOHNSON, $495. each. Excellent condition, 386-3711.

17' BELLBOY, CUDDY, 75 AND 10 Johnson, on trailer, $3000. 479-5815.

18' BOAT, SMALL CABIN, Fiberglass coated inside and out. $400. 384-4802, 385-2334.

16' DOUBLE EAGLE, 85 HP Evinrude plus trailer, $3500. 477-1740 or 2351 Arbutus.

18 HORSE EVINRUDE AND gas tank, excellent condition, $300. 479-8896.

9½ HP SEAGULL OUTBOARD motor, long shaft but only few hours running, $350. 386-6636.

12' ALUMINUM MIRRO-CRAFT and Sears trailer, sell separately or as unit. 477-3465.

FOR SALE, 30' CATAMARAN, must be seen to be appreciated. Best offer. 656-4712.

WANTED: FIBERGLASS ROWboat, about 10'. Prefer Clinker type not tub or pram. 592-7792

NEW MK2 ZODIAC, 15 HP Johnson. Phone after 5 pm. 382-9701.

14' BOAT WITH TRAILER PLUS twin 20 Johnson motors, $890. 477-4323.

BOSUNS LOCKER
580 JOHNSON 386-1308
Small craft Gulf Island chart packages now in stock.
Open Monday to Saturday.

MARINE REPAIRS
Inboard gas diesel. Phone 656-0070 or after 5, 477-6288.

FOR SALE, 2-TON A AND 4-TON A Licences. 112-682-3816.

WANTED: 10' ALUMINUM boat. 479-1401.

REQUIRE C LICENSE, phone: 642-4467.

80 BOATS and MARINE

MAST CRANE
Pull, step or work on your mast plus mast storage or sailboats to 4,000 lbs.
FOR RENT
30' Boathouse available
GAS DOCK
OPEN 7 DAYS A WEEK
8 a.m.-9 p.m.
VAN ISLE MARINA
2320 Harbour Rd.
Sidney 656-1138

28' CHRIS Connie	21,000
28' FAIRLINER	17,900
28' Disp. Cruiser	10,900
30' Ex Fish Boat	10,000
31' ENNO'S F/G	35,000
31' TROJAN C/B ESTATE SALE	
34' TOLLY Tri-Cabin	78,000
35' Diesel Disp. Cruiser	OFFERS
37' MONK C/B	43,900
38' Motor Diesel	69,900
38' CHRIS Craft	89,000
40' Diesel F/G Cruiser	92,000
40' MONK	43,000
42' STEVENS Twins	55,000
42' C.T. Trawler	139,000
44' MCQUEEN Express	69,900
46' Diesel Live-a-Board	49,500
51' Motor Cruiser—Twins	295,000
55' KINGSCRAFT	89,000

For these and many other fine listings please contact JOHN ALLEN at
VAN ISLE MARINA CO. LTD.
Tsehum Harbour Box 2130
656-1138 Sidney, B.C.

PELAGIC
PACIFIC INDUSTRIES (1974) LTD.
a COMPLETE stock of
FIBERGLASS
AND
EPOXY
MATERIALS
ZEPAR
MARINE PAINTS
428 E. Burnside
VICTORIA
386-1811 386-7814

BOAT PACKAGES!
26' Tollycraft $12,500
19' Campion $11,900
15'6" Canaventure $4,495
We will sell your boat on consignment — phone John Woods or Bob Allison for appraisal — 385-8756.
REG. MIDLEY
MOTORS LTD.
Cloverdale at Douglas
DL5186

SUNRUNNERS
CAMPIONS
DOUBLE EAGLES
JOHNSON Outboards
ROADRUNNERS Trailers
bob whyte marine ltd.
SALES AND SERVICE
Corner Harbour and Resthaven
656-7286, SIDNEY
OPEN EVERY DAY
9 A.M. 'TIL 6 P.M.

GIBSON
POWERCRAFT
CENTRE LTD.
Dealer For:
BAYLINER
HOURSTON GLASSCRAFT
CANAVENTURE
JOHNSON Outboards
VOLVO—OMC Sterndrives
MIRROCRAFT Alum. boats
Full Selection of
ACCESSORIES
2520 Government (Near Bay)
382-8291

DIESEL ECONOMY
COASTER 23
motor cruiser
NATIONAL
Boat Sales Ltd.
2060 White Birch Road
Sidney, B.C.
V8L 2R1 Tel. (604) 656-3966
AND ALSO AT
False Creek, Vancouver

NEW
HONDA and
MERCURY
OUTBOARDS
ARE AT
MULLINS
MARINE
925 Yates St. 382-4515

HARBOUR MACHINE LTD.
CHRYSLER—VOLVO
Marine gas and diesel engines
Complete Propeller and Shaft repairs
One day service when necessary
Custom Machine and Welding work
31 Erie Street 383-6555

THUNDERBIRD YACHT SALES
WESTPORT MARINA
Next to Swartz Bay Ferry
2075 Tyron Road, Sidney, B.C.
656-5832
NEW and BROKERAGE boats
OPEN 9 a.m.-5 p.m.
7 DAYS A WEEK

WE ARE
DINGHY SPECIALISTS
And carry the largest selection in stock in B.C. Davidson, Livingston, Galleon, Haida, Hawthorne, Sportyak and many others. Cartoppers, too.
ALL BAY MARINA
656-3167
2238 Harbour Rd., Sidney
(Open 6 days 8:30-5:30
Closed Mondays)

SKI BOAT
14' Cobra, blue metal flake with silver accent stripe, this extremely clean and beautiful maintained boat comes equipped with new carpet and upholstery, air guide jeweled movement competition speedometer, tack, tow ring, 15 gallon front mounted gas tank, 2 extra props, fitted boat tarp, fire extinguisher, 115 Hp Merc, Roadrunner trailer, $4000 firm. Serious enquiries only. 656-1663.

28' GLASPLY
1977 model, Twin 233 Merc. on V-drive, 10'11" beam, hyd. steering, Mercathode, VHF and CB, H and C pressure water, shower, rec. sounder, F/G dinghy, sniffer, stereo. Outrigger poles. Two heaters, tabs, 2 spare props.
$44,500
CEDAR GROVE MARINA
656-2580

Ken prasing Equipment
for
Outboards
CHRYSLER, SEAGULL
934 Goldstream Ave. 478-9313
CANOE COVE
Yacht Sales
Open 7 Days a Week
656-5711 656-3918
Evenings, 652-4386

80 BOATS and MARINE

17½' DOUBLE EAGLE HARDtop, Deep V, 130 horsepower Volvo Penta IO, swim grid, new canvas, new Lowrance 3 range sounder, downrigger pads, hoor meter, WS defroster, dual wipers, CB antenna. Dual steering, outboard bracket. New zincs and anti-foul. Only 840 hours. Smaller trades considered, or best offer. 592-0613

LANDING CRAFT
SeaLander
Loading craft style, work or crew boat. 4 models. 1-8 ton loads.
Sealander Marine Corp.
119 Charles St., N. Van. 929-5451

FOR SALE, 75 MILE SI-TEX Kodan deep sea radar and custom fabricated A frame radar and antena tower, suitable for a large off shore sail or fishing vessel. Owner will sell almost new equipment at 30% less than market value. Also will sell one Daniels SSB radio, according to the above terms, 479-2083, 479-8734.

WANT
TO SELL
Good used boats are in high demand. We have serious prospects who wish to buy in the 23'-45' size range. Please contact us. Gypsy Yacht Sales, 2270 Harbour Rd. 656-5591.

DJ YACHTS
New location, 2530 Beacon Ave. Large sales dock available. Just listed 29' Nicholson sloop. DSL MDB excep. well equipped. Must be seen. $37,995. Joyce Omlid, Don White, Randy Boyle, Mike Barton, 656-7333.

HOT WATER
from
SOLAR ENERGY
the SOLAR SUN SHOWER
is here
MOULD ENGINEERING SUPPLY
1252 Wharf St. 388-4343

32' GRAND BANKS, 1968, 1500 hours on Ford Lehman, 120 hp diesel, sleeps 6, hot and cold pressure water, propane stove with oven, stand up head with shower, VHF, sounder and dinghy, command bridge and folding mast and boom, beautifully maintained. $72,000. 598-6956.

WANTED
To trade: Sail for power, 26' Reinell Sloop SG, sleeps 6, 25 hp inboard, main and Genoa sails, head, 2 sinks, beautiful finished cabins, all in excellent condition, value $13,000. As trade in for motor cruiser, 22' or longer. Phone 748-2878 Duncan.

CB Units
40 Channel CB, noise blanking, LED readout, 8 microvolt sensitivity. Installation available. We service all makes.
B.C. SOUND & RADIO SERVICE
931 FORT 383-4731

BOAT TRAILER SPRINGS
See us for repair or replacement of yourworn or broken springs and fittings. LOGAN'S RV SERVICE, 650 Burnside East. 384-0213.

SQUIRE & COOMBS
MARINE BROKERS
304 LAW CHAMBERS,
BASTION SQ.
Several commercial fishing vessels for sale. Also "A" licences.
384-3363

BAYLINER 2550 SARATOGA hardtop, camper back, cuddy cabin, V berths, large galley dinette, Private standup head, 190 OMC sterndrive, CB radio, sound, shore power and more. Excellent condition $13,900. Bob Whyte Marina, 656-7286

16' AVON INFLATABLE TENDer. C/W, mahogany floorboards, duffle bag, foot pump, tie-down cover, breakdown oars, patch kit, motor mount, and inflatable seats. Excellent condition. $3440 new, $1950 or best offer. Phone 748-1938

merCruiser
Cordova Bay Chevron Service
5144 Cordova Bay 658-5200

76 — 20' DOUBLE EAGLE 225 hp. Wakesha 400 hrs. F.W.C., tabs, sndr, ssb/cb, comp, spt lt, fg dgy, hrn, mtr brkt, 3 prps, 2 grnd tkl, 2 fl syst, glv pk, wrd dl bat, and much more. Exc cond $11,000. 723-6415.

CROWN 23 — 3 SAILS, TEAK INterior, 9.9 electric start Johnson, Sportyak dinghy. Fully equipped. Moored near Schwartz Bay. Price $10,500 includes years moorage. Phone Vancouver collect 732-1729.

18' SANGSTER 1977 CUDDY cabin, V berths, marine head, sleeper seats, full camper top, 140 OMC sterndrive. Low hours. Swim grid, auxillary Seagull outboard. Like new condition. $8950. Bob Whyte Marine, 656-7286

26' CHRISCRAFT CAVALIER. Insured for $13,800. Ready to go. 350 FWC 300 hrs, sounder, sniffer, compass, CB, tape deck, radio, dinghy and auxillary motor. Will sacrifice for $10,000. Must sell. 477-3039 or 383-9512

1974 SANGSTER 18' CUDDY cab, marine heads, 140 Mercruiser. V berths, sleeper seats, full camper top, sounder, EZ loader trailer, electric winch, extras, $6,500. firm. 386-9549 after 4:30.

PUBLIC AUCTION
Happy Valley Centre, Saturday July 28, 1 pm. Taking consignments now. 478-6293. See our ad under coming events.

PASSAGE MARINE
New, used and brokerage boat sales. Dealers for Zeta boats, at Cedar Grove Marina.
656-2580 388-5464 Pager 580

18'6" DOUBLE EAGLE, HD top, camper top, 225 hp Waukesha, fresh water cooled, 1975 Calkins trailer 3500 pounds. Complete with CB, electric hydraulic trim tabs, 478-5618, after 5.

43' WEST COAST TROLLER. Heavy built gardener. Full electronics. Plus a fully equipped herring skiff and licence. $230,000. Ray Mason Island Marine. 479-8822

16½' RUNABOUT, 50 HP MERC engine, boat and trailer good condition, includes water skiing equipment, motor needs work, asking $1800. 477-7903 after 5:30 evenings.

25 HP EVINRUDE, ELECTRIC start, all cables, including boat throttle, clutch controls and tank. Good condition. Swap for 9.9 hp motor or sell. Best offer over $450. 656-1965 after 5pm.

PRIVATE, 28' EXECUTIVE, twin 188 Mercruisers, command bridge, too many options to list, 260 hours, absolutely immaculate, asking $39,350. 30' boathouse available. After 5, 385-0627.

Commercial Fishermen
For a fair price and fast results sell your vessel through Ray Mason 479-8822.

SKI BOAT
Beautiful 16' Cougar, 115 Evinrude, $5200. View at 3016 Harriet. 595-0584.

17' FIBERGLASS OVER PLY boat. New tilt trailer, 65 HP Merc, 5 HP Johnson, 2 tanks, full top, life jackets, extras. $2100 or offers. 478-5279.

40' GLASS, DRAG G/N OR troll. Brand new freezer. In excellent working condition. $250,000. Ray Mason Island Marine. 479-8822

24' TROJAN WOOD HULL, NEW motor with FWC, sleeps 6, 2 bridges, VHF, CB, dinghy, enclosed head. Boat house kept. Nice family boat. 479-6484.

REPLACEMENT OVER $10,000. 20' Apollo 140 HP OMC, compass, berth for two, EZ load trailer, moorage, $5,000. 385-9329 or 388-6275 pager 2991. No agents.

FOR SALE, "C" LICENSE WITH halibut privilege, 112-682-3816.

80 BOATS and MARINE

16' HOURSTON GLASSCRAFT, 70 hp Evinrude, 1200 lb Roadrunner trailer, excellent condition, many extras, $5950 or best offer. Anytime after 5, 384-7506.

18½' CABIN BOAT, GLASS over plywood, 40 HP electric Johnson, excellent condition. View at Cheanuh Marina, $1190. 478-8444.

ROADRUNNER TRAILER, galvanized, surge brakes, 15" wheels, 2500 lb capacity, excellent condition, $885. Day, 478-4322, night, 478-4572.

24' FULLY EQUIPPED CABIN cruiser, 188 hp inboard/outboard with 30 hours running time. C/W auxillary motor, 9 hp. $14,500. Phone 658-8475 or 658-1119.

14' PLYWOOD BOAT, FIBERGlass bottom, 2 downrigger brackets, 3 rod holders, CB antenna, Older 45 Merc outboard and trailer, $900 or best offer. 381-6305.

BAYLINER 1750 MUTINY WITH 130 Volvo inboard/outboard, E-Z load trailer with brakes, many extras, excellent condition, offers. 592-9188 or 592-4529.

1974 22' K AND C. 165 MERC IO, tabs, fresh water cooled, excellent condition. Can be seen at D66, Wesport Marina. $10,900. 477-9702

1976 BAYLINER QUARTER master, 17'7", 188 HP Merc cruiser, fresh water cooled. Excellent condition. Currently in Shawnigan Lake. 112-743-2386.

YOUNG MAN (30) WITH $20,000 looking for fully experienced partner(s) to invest in WC Fishboat. 479-9884 before noon or after 6.

9.5 JOHNSON OUTBOARD AND 12' aluminum boat, never been used in salt, excellent shape, must sell by end of week, $1100 or offers. 592-4181.

FIRST CLASS FISHING VESsels for sale. For information on any boat in the fleet, call Ray Mason 479-8822.

MV TERESA ANN, 34' C Licence Cod boat, good condition, live tank, $13,500 or best offer. 748-2492

70'-HALIBUT - LONG LINE Crabber. Brine system and full freezing. Like new, $750,000. Ray Mason Island Marine. 479-8822

39' WEST COAST TROLLER, first class condition. $130,000. Ray Mason Island Marine. 479-8822

16' CEDAR STRIP CANOE, plus 3 paddles. Cost new $820. Sale price $670. 652-4749 after 5 pm, or weekends anytime

SACRIFICE 1976 18' HURSTON, 115 hp Volvo I/O, less than 300 hours, full stand up top, A1, many extras. Asking $4500. 652-1096.

BRENTWOOD BAY SPECIAL. 15' wooden boat with small cabin, 5 horse inboard. First $500 takes her away. 479-0205.

1979 CUSTOM BUILT 37' HOUSEboat, glass over plywood, Volvo stern drive, finish your own interior. Offers. 478-3871.

15'6" GLASSPAR SKI BOAT, 65 Johnson, E-Z load trailer plus skiis, 2 tanks and extras. $2850. 382-3292.

1963 18 HP JOHNSON OUTboard for spare, bottom end in very good condition, $50. 478-6089 after 5pm.

1975 25' BAYLINER SARATOGA, dinghy, compass, sounder, CB, TV, cassette stereo, low hours. $14,000. 479-4864 evenings.

14' KLINKER BUILT WITH 4 horse Briggs and Stratton, very good condition, $500. Phone 595-4992.

SKI BOAT AS NEW AND TRAILer, $3500. 386-3711.

13½' ZODIAC TYPE MADE BY C Craft, $600. 658-5834.

URGENTLY REQUIRED 1 TO 3 ton A-license. 383-0986.

SEAGULL PLUS-40, $225. 478-1376

14' KAYAK, $60. 8' SABOT DINghy, $65. Both wooden. 383-4730.

81 SAILBOATS

SAN JUAN 24 RACE equipped, all running rigging to cockpit, full spin gear, drifter, two jibs, main, lots of teak, open to offers. COLUMBIA 22 Cruiser/race, full spin gear, dodger, Johnson power, lots of gear. A good buy at $9,500. RANGER 23, 1975, as new. Probably the best CB sail boat on market. Asking $12,500. Victoria Boat Mart, 453 Head St., 383-3324.

ANZER SAILBOATS
1979 Models on Display At
BOB WHYTE MARINE
Corner Harbour and Resthaven
Sidney 656-7286

VICTORIA HONDA
OUTBOARDS for the sailor
2½ hp and 9.9 hp in stock
2851 Douglas 386-8364

SEA CHEST
MARINE SUPPLIES
656-6621
9732 1ST., SIDNEY

ERICSON YACHTS
Anglers' Anchorage Marina
933 Marchant, Brentwood Bay
652-3531

CAL. 29 FULLY EQUIPPED, 5 head sails, Spinaker gear, VHF, Depth sounder, wind speed, relative wind, knot meter etc. Price $28,000. Ph. 758-5340 Nanaimo.

MUST BE SOLD THIS WEEK, 20' wooden sloop. See it: Pier 8, Fishermans Wharf, Victoria. $6,400. 479-0219 between 7-9 am or 10-12 midnight.

WINDROSE 18, DELUXE model. Private cabin, 4 berths, main and jib sails, 6 HP Johnson. Custom EZ-load trailer $7450. Bob Whyte Marine, 656-7286

22' CLASSIC WOODEN SAILboat. Cutter rigged, red cedar Carvell planked. Includes outboard, 3 sails, stove, anchors. Asking $4900. 383-0336 after 4.

SAILTREND
Open 9-6, closed Sun./Mon.
1157 NEWPORT 592-2711

14' HOBIE CATAMARAN, SAIL #7752, blue and white. $1600 without trailer. 652-2554 evenings or weekends.

HOOD, FURLING GEAR WITH 150 Jenoa, used 3 times, 34' luff, new cost, $1650. Now, $1250. 388-9138 evenings.

HOBIE 16, TRAILER, VERY good condition. $3500. Mornings 598-5451.

20' MATILDA SLOOP, TRAILer, 7.5HP Honda, cruising gear. 384-3344, 388-7961.

30' FIBREGLASS SLOOP, EXcellent condition. Family cruise, or live aboard. $24,500. foot of Bastion Square, Victoria. 478-7422

16' HOBIE CAT, E-Z LOADER trailer, best offer. 382-8708 or 386-0510.

26' FIBREGLASS THUNDERbird. Equipped for racing and cruising. 592-0879

14' SUNFISH SAILBOAT, wooden, aluminum mast, paddle, like new, $375. 383-4730.

BOSUNS LOCKER
580 JOHNSON 386-1308
Small craft Gulf Island chart packages now in stock.
Open Monday to Saturday.

14' PELICAN-TYPE. GREAT shape, $1050. 477-4967

27' O'DAY DIESAL SLOOP. Asking $23,500. 592-4752

SAILS, SPINNAKER AND Genoa for 35' vessel. 477-0616.

C & C CRUISING SLOOP. 383-0024.

TANZER 22, DELUXE MODEL. Main and jib sails, 6 HP Johnson. Excellent condition. $10,900. Bob Whyte Marine, 656-7286

92 SPORTING GOODS

WANTED-SMALL SIZE LIGHT weight canoe and second hand skis for young teenager. 477-5067.

92 SPORTING GOODS

Robinson's
We Aim to Please
CHECK OUR PRICES
50th Anniversary
RIFLES — J. Dickson original 58 cal. perc. $324. Husqvarna 1½ rolling block $194. Weatherby van 7mm mag. 3x9 Redfield $895. Savage 270 4x $274. Rem. 6mm 4x $289. Savage 300 $195. Win. 30/30 $174. Park/Hale 30/06 $239.
SHOTGUNS — Rem 12G auto $189. Win 12G 3" pump $179. Mossberg 12G pump $134. Stevens 12g dble $159. Browning 20G o/u Belgian $895. Marlin 12g o/u $199. L.C. Smith 12g dble $394.
PISTOLS — Original Rem. 1875 army ex. $995. Older Ruger S. six .22 $169. Luger 9mm 6" bar $299. S & W Mod 36 2" $199. Hi standard 22 $149. Another shipment of air guns just in from $29. 10% off scopes, 10% off Russell knives, 10% off binoculars.
Custom Gunsmithing
1307 BROAD 385-3429

INTERNATIONAL KNIVES
'GUN PURCHASE PLAN'
(2nd edition)
First With Free F.A.C.'s
NOW
'FREE GUNSMITHING SERVICES'
International Knives Ltd. will install Free of Charge, all scopes — butt pads and sling swivels on any guns purchased from us during July and August. Beat the last minute rush — prepare now and save.
REMEMBER
Trades accepted
Free Lay-a-way
SPECIALTY GUNSHOP
576 Yates Street — 383-2422
(across from the post office)

RIMPAC DIVERS Ltd.
Enter an underwater photography competition at Rimpac Divers. Judging of entries will be made at local level and prizes awarded. The winning photographs and slides will be entered in an international contest. Entry forms at the shop, 9818 Fifth St., Sidney, 656-6313.

PLAY-MOR
RECREATIONS LTD.
Billiard Tables, Shuffleboards
Cues and Accessories
!Special-Foosball-Special!
Games Room Lights
517 KELVIN 384-3332

FRANK WHITE'S SCUBA SHOP
832 Fisgard 385-4713
Leaders in Diving Instruction
Fun with safety
Next basic course August 1st.

308 REMINGTON, BOLT ACtion with Bushnell 3 to 9 power scope, $350. 30-30 Savage bolt action, $100. 12 gage Savage pump action, $100. 22 Browning grade I, lever action with 4 power scope, $200. 22 Browning grade II lever action, $250. 642-4496.

16 GAGE ETHICA, EXCELlent condition, $150. 22 Single shot Savage, $20. Two fishing rods and Peez reels, $20 each. Hunting coat and pants, size 44, $35. 656-4310.

S&W MODEL 39-2
9mm Pistol C/w spare clip and Safari land holsters. $350. 388-6360.

HUNTER'S SAFETY COURSE, registration night Aug 1st, 7pm, Workpoint Barracks, further information call 386-8581.

NEW HOOK

99 GROCERIES, MEAT and PRODUCE

WILLIAMS
QUALITY MEATS 795 FORT ST.
384-0525 — 384-0526

GRADE "A" FREEZER BEEF
Sides $1.69 Hinds $1.99
Full Baron $1.89
Weight loss in cutting, boning & trimming will increase the price per pound.
Chargex Accepted

BEEF
Grade A steers. Cut to your specifications. Sides $1.59 lb. Hinds, $1.95 lb. Pork, Alberta grain fed, $1.09 lb.
Weight loss due to trimming and boning increases price per pound. 100% fully guaranteed.
Red Robin Foods
John, 652-4921 or 478-6233

FRESH FISH
Buy your salmon now for freezing and canning at lowest prices. Fresh whole pink salmon, $1.99 lb. Complete line of seafoods including smoked salmon. Open 7 days per week, 478-4522. Fishermens Market, locatat the Farmers Market, 1610 Island Hwy. Lots of indoor specials.

SIDES OF BEEF $1.59 POUND,
Sides of pork $1.09 pound,
Cut - Wrapped - Frozen
Weight loss in cutting and trimming will increase the price per pound.
CUSTOM CURING & SMOKING
Dutch Deli' and Meats Ltd.
Retail and Wholesale
Phone 478-2626

SAVE MONEY, BUY MEAT IN Sooke. Grade 1-A steer meat, Sides, $1.49 pound. Fronts, $1.18 pound. Hinds, $1.89 pound. Grain fed pork, 98¢ pound. Lamb, $1.85 pound. Cut, wrapped, frozen. Price per pound increase due to trimming, etc. Old Country Meats, 642-3950, Sooke.

LOGANBERRY U-PICK
Highcroft Farm, 6081 Old West Saanich Rd. 652-3363, 55¢ a pound over 10 pounds. 8 am-8 pm, Thursday.

HAVE YOUR SALMON CUSTOM canned or smoked. Brentwood Sports Fishing Cannery Ltd, 7054 Brentwood Drive, Brentwood, 652-1512.

DRYING IS CHEAPER
easier, preserves more nutrients than canning or freezing. For information on home dehydrators, call The Grinder 479-9933.

ALBERTA GRAIN FED BEEF
Information phone Bob. 381-6621.

CANNING TOMATOES. PHONE 479-1338 between 10-6 p.m. not Sundays.

20 LBS. TOMATOES, $6. 3965 Shelbourne St. Between 4am-4:30pm.

FRESH NEW CROP, B.C. freestone peaches and apricots, available shortly; 383-1233

LOGANBERRIES, READY picked, orders taken. Phone 652-2041, 6325 Oldfield Rd.

FRESH LOCAL LAMB
By the carcass. Cut, wrapped and frozen, $2.25 per pound. 478-3944.

APRICOTS, 49¢ LB. AT BILL Bayleys. 478-8822

100 MISCELLANEOUS FOR SALE

ILLUMINATED LETTERgraph window announcement sign. 385-1722 (Monday—Saturday).

HIDE-A-BED, $65. DRESSER, $20. Chemical toilet, $30. Used cedar 2x5's. 4x8x18 beam, 4x4x12 beam. 384-6422, 388-6275 pager 877 anytime.

CLEAN SEALY DOUBLE BED and frame with French Provincial headboard and chest of drawers. Also maple chest and Hoover spin/dry washer. 388-4867.

SPORTSPAL SAIL KIT; WINdow 4x8 plate glass with frame; cottage windows with frame; 30" electric range; 30" oil range; 477-3408.

MOVING SALE, OVERstuffed couch, Boston rocker, coffee table, buffet, chesterfield suite, china, etc. 383-4730, # 32-74 Dallas Rd.

CHAINSAWS
Alf Becker and Son Ltd.
2981 Tillicum 384-6414

GROWER'S SELECT TROPIcal Plant Mart. Quality plants. Low prices. Wholesale, retail. 414 Craigflower Rd. 381-5522

NEED A TELEPHONE ANswering machine. Call Interconnect 384-0511. Sales, Service, Rentals.

T-BAR DROP CEILING
& glue laminated beams. Please call 479-2423 or 386-6308 Monday-Friday between 9 and 5.

OLD 4X6 UTILITY TRAILER, as is, $50; girl's nearly new 5 speed bike, $75; small boy's Raleigh, $35. 477-5203.

KITCHEN WOOD AND COAL garbage burner; 5 year old cabinet organ; wooden truck canopy. 382-0274.

NEVER USED SWEDA ELECtronic model 301 cash register. 4 dept's plus R/A. Paid out tax etc. Mr. Sawyer 388-6228 or 592-3362.

AIR CONDITIONERS FOR home and office use, normally $1200, now selling for $800. For information, call 388-4844, days.

ZIG ZAG SEWING MACHINE with 2 door cabinet plus portable carrying case, excellent condition, $175. 386-6805.

TWO YELLOW ALUMINUM awnings, 66" and 54" wide. $100. 383-9365 before 9 am or after 5 pm.

20 BOOK SET NEW BOOK OF Knowledge encyclopedia plus 5 year books, $150. Pool table, $115. 658-5194.

KENMORE PORTABLE WASHer spin dryer and portable Hoover dryer; excellent shape, $200. 382-6398.

INCINERATOR BARRELS $6.50 deltvered; screens, covers extra. Old barrels removed, extra. 479-4067 after 6, or before 8.

SINGLE MAPLE BED, 2 PAIR green drapes, rollaway bed, black and white consle TV, toaster, iron, etc. 477-2742.

COLD POP VENDING MACHINE 60 bottle capacity in good working condition. Asking $300. 479-0014 after 5pm

ONE ROLL AWAY, NEW CONdition, $50. One rinse tub, with Y-hose, $15. Dresser and chest, $75. ¾ mattress, $25. 595-6473

BRIGGS AND STRATTON 4 stroke engine for sale, excellent running condition, phone 658-8859.

16 CU FT VIKING COPPERtone, frost-free refrigerator. Bottom freezer, excellent condition. Phone 383-6267, after 5 pm.

ELECTROX VACUUM AND power head. Cannister vacuum, $25. 262 Old Island Highway. 479-3231.

13' SHUFFLEBOARD, $300. Chest freezer, 20 cubic feet, 2 years old, $275. Both like new. 385-1947 after 5

DIAMOND ENGAGEMENT ring and band, recently appraised, $1000 and $100 respectively. 388-6037.

HOUSE CONTENTS, INCLUding dishwasher, small and large appliances, housewares, books, etc. 388-6037.

SELLING EVERYTHING. Small appliances, furniture, carpets, lovebirds, '75 Mustang. 385-9630.

HERRING RAKE, DOWNRIGger, riding lawnmower, tennis ball machine and commercial crab trap, 598-1549

6-CHANNEL RADIO CONTROL, plane and motor, $250. Pine desk, $65. 8-track 4 and 2 channel tapdeck, $15. 478-0517.

MUST SELL THIS WEEK. GENdron carriage, $35. Queen size box spring and headboard, $20. 595-0274.

100 MISCELLANEOUS FOR SALE

SUPER Pre—Inventory CLEARANCE!
Only a few days left — sofa beds $299.95 to $478; Chesterfields $339 to $1249; sectional suite $799.95; bedroom suites $249.95 to $2,795; dining room suites $679 to $1369; kitchen sets from $159.95; bunk beds from $369.95; c/w mattress; maple finish mates bed with mattress $218.88; Special clearance on mattress and box spring units. Example — ideal for the kids or spare room, 39" twin set $108.88; 54" double set $128.88. Many occasional pieces to clear — gun cabinets $169; wall units from $129.95; solid oak coffee and lamp tables, ½ price desks, bookcases, chairs from $99. etc. etc.
also
Limited quantity of floor samples and 1979 models. Speed Queen washer and dryers, freezers, microwave oven — Gibson dishwashers, fridges, ranges
also
Special clearance of 1979 model of RCA 26" console and portable televisions Note: — The best buy on Selectavision VCT 400 and VCT 201 models. one only of each priced to sell
OPEN 7 DAYS
Thurs. & Fri. 10 a.m.-9 p.m.
Sun. 11 a.m.-5 p.m.
Mon.-Tues.-Wed. & Sat. 10 a.m.-6 p.m.
COLWOOD-LANGFORD
Furnitureland
Its worth a drive out to 1610 Island Hghwy (Farmers Market)
Telephone 478-1921

Wosk's
TRADE-INS
30" deluxe range, very clean $179
26" color console TVs from $99
Traditional style sofa and chair. Excellent condition $299
Centemporary sofa and chair $99
Lounge and chair $39
Tweed occasional chair $39
1810 STORE ST.
NEXT TO CAPITAL IRON
385-8781

VIKING 30" STOVE $49.95; SUB zero 23 cu. upright freezer, in excellent condition $398; 9 pc solid wood dining room set, $599.95. Deluxe 4 pc living room set, $899.95. Coral sofa and love, $599.95. Colonial sofa and chair, $419.92. Vinyl sofa and chair, $139.96. French Provincial occassional chair, $148.88. Spanish style arm chair, $58.88. Utility cabinet, castors, $194.95. Mr. and Mrs. dresser with mirror, $127.50. Bissell rug shampoo master, $9.88. Hairdryer, $9.95.

The Traders
388-6264 715 Finlayson
Open nights 'til 9 p.m.
Sat. 'til 6, Sun. 12-5

auctions • appraisals
AUCTION EVERY FRIDAY NIGHT
Kilshaw's
OF VICTORIA
six generations
1115 FORT ST. 384-6441
Antiques and Modern Furnishings

Vacuum Cleaners
Nearly new and reconditioned from $25.00 guaranteed. Current models always available: Compact, Electrolux, Filter Queen, Kirby, Hoover, Sears-Kenmore, Eureka, Lewyt, G.E. etc. Power nozzles adapted to any machine. Repairs every brand. Trades welcome. Top of line Built-ins - $25.
Mister Sweeper, 906 Esquimalt Road (at Head). Colwood Corners Mall next to Highway Supermarket. 386-3717, 474-1011.

NEW AND USED
For a good selection of new and used furniture and appliances at reasonable prices, see us before you buy.
Pandora Furniture
1050 PANDORA 383-6319

BLANSHARD AT VIEW
INTERNATIONAL WATERBED (VICTORIA)
386-8858

INTERNATIONAL KNIVES
Specialty Knives
574 Yates St. 383-2422
(Across from the Post Office)

A FEW LEFT. 3/16TH TEMpered glass, sizes: 28" and 46"x76"; 34"x60", 70" and 78½; 33"x74½"; $15 each. Bronze tinted, 34"x76", $22.50. Also white stocks last, 24 oz. 75¢ per sq. ft.; 32 oz. $1.25; 3/16ths $1.50; ¼" plate $1.75; 3/16ths smoked $2. Odd sizes amber coloured cathedral, $1. Amber Arctic and Niagara bronze, 60¢. Few thermo units, $1 to $5. Can deliver. 656-6656.

ENGAGEMENT AND WEDding ring set, valued at over $500, selling for $175. 384-4582 after 5pm.

100 MISCELLANEOUS FOR SALE

Kken prasing equipment
For Lawnmowers
TORO LAWNBOY
934 Goldstream Ave. 478-9313

MOVING MUST SELL, 19" Electrohome colour T.V. $250. Rattan coffee table $50. Wicker bookcase $75. Kitchen table and 2 chairs, $100. Teak desk $150. 2 table lamps $40 each. Panasonic stereo, $100. 68 Chevy van, camperized $600. New Matsuoka classical guitar with case $600. Pair of Yamaha speaker columns $125. Reasonable offers considered. 388-7452.

EATON'S WAREHOUSE STORE
749 View St.

1968 OLDS DELTA 88, POWER steering, power brakes, power windows, 455 cubic inch, 3—speed auto, trailer hitch, $800. 1972 Kaplun tent trailer, sleeps 8, $800 or $1400 for both. 16' Wood hull boat with cabin, no motor, $300. Truck canopy, fits Ford ½-ton, $75. Small utility trailer, $50. 381-5747, 382-9410.

ANTIQUES, COLLECTIBLES, used modern furniture, large and small appliances. Reconditioned bicycles, lawn mowers, tools, tires, baby items, numerous miscellaneous items. Bill's Bargain Barn, Craigflower and Tillicum. 384-5235. Tuesday-Sunday. We Buy, Sell, Trade and Deliver.

GOSSIP CHAIR, ATTACHED lamp $24.50; first size crib $19.50; floor lamps $29.50 to $54.50; coal and wood heater $200; pocket books 10¢, hard covers $25¢ Mel's Bargains, 3460 Quadra, 384-3152. Chargex and Mastercharge available.

POLYFOAM SALE
Everything must go now. All qualities, dealer prices for quantity. Phone anytime. 477-7912

INTERESTED IN BUILDING A Greenhouse? See Us — we have many suitable materials and ideas for greenhouses for the budget conscious or for more expensive varieties. THE PLASTIC SHOP. 2105 Douglas St 386-4177.

30" VIKING GOLD STOVE, $150. Two metal storage racks, $10 each. Antique marble washstand, $100. Small Frigidaire fridge, $40. White toilet, $20. Sump pump, $15. Metal shower, $25. Baby carriage, $50. Plus misc. items. 2896 Inez Drive, 386-9772.

Amana RadarRange
McDONALD SUPPLY
370 GORGE RD. EAST 386-6745

HOMELITE
CHAINSAWS
SALES — PARTS — SERVICE
RENTALS
GIBSON POWERCRAFT
2520 Government 382-8291

ALL VACUUMS
We sell every vacuum made at the lowest price. All rebuilt and guaranteed. From $20.
All Victoria Vacuums 595-2622
2805 Cedar Hill Rd.

USED APPLIANCES, fridges, stoves, washers, dryers, Hoovers, wringer washers, deep freezes, 30 day warrenty. Bill's Bargain Barn, Craigflower and Tillicum. 384-5235 Tuesday-Sunday

TOOLS 'N SPACE
"The Hobby Woodworking Shop"
SUMMER HOLIDAY SHUTDOWN
July 22 - Aug. 6
Thanks for your patronage
383-9600 338 Catherine St.

AKAI REEL-TO-REEL REcorder, tapes, value $500. Teak dining table, 4 chairs. Double mirror 8 drawer dresser. Twin fan upright vacuum. Small Sanyo spin dryer/washer. Other items. 595-3913 evenings

INGLIS WASHER, ELECTRIC range, inside doors, electric base board heaters, 200 amp switch and gutter and meter socket. Ping pong table, single bed, loveseat hide-a-bed, childs desk. 477-6722.

ATTENTION BAKERS LINE OF excellent equipment, 1 door Foster Freezer, 2 door Retarder. 140 quart Hobart mixer, 160 loaf electric revolving oven, etc. etc. Can be seen in working condition until Aug 11th. 746-6812.

STIHL Chainsaws
SALES — PARTS — SERVICE
RENTALS
GIBSON POWERCRAFT
2520 Government 382-8291

PUBLIC AUCTION
Happy Valley Centre, Saturday July 28, 1 pm. Taking consignments now. 478-6293. See our ad under coming events.

BETTER PRICES/ BETTER delivery.
Kitchen-aid dishwashers.
KENYON SALES
386-1214, 24 hours

COMPACT VACUUMS
With or without powerheads. Mint condition. Guaranteed. Starting price $179.
595-2622

DON'T FALL FOR GIMIC ADvertising, shop and compare prices and quality at Tillicum Furniture and TV's, Hillside Shopping Centre 595-3331 or 851 Johnson 388-6613

DE HAAN'S OF DUNCAN. Phone 746-4574. 2921 Allenby Rd. New boat sleeper seats. New platform rockers. Upholstered chesterfield suites. Trucks, van, wheel covers.

DELUXE APPLIANCES
Leonard side-by-side refrigerator freezer, Westinghouse self-cleaning oven, Maytag washer and dryer, $1200 all, or sell seperately. Oak Bay, 598-6010.

ZENITH 20" COLOUR PORTable TV, with stand, $175. Small Frigidaire fridge, $50. Coldspot fridge, $100. 30" Frigidaire stove, $50. Black and white 19" Marconi portable, $25. 595-7678

STOVE AND FRIDGE, GOLD, $550 pair, washer/spin dryer, gold, $140. Traditional dining room suite, table, 6 chairs, buffet, $225. All excellent condition. 478-5106.

TABLE, 4 CHAIRS, $75. WOODen 5 drawer dresser, $35. Lovely blue patterned wool rug, 9x12, $150. Brick and board shelves. $20. 11-2931 Craigowan Rd. 5:30-10pm July 26-27

SELLING: TWO EXCELLENT 9x10' wooden garage doors with track, $125. Wanted: Lifting garage door for approximately 9x10' opening. 652-3802

PASTEL MINK COAT AND stole; traditional dining room set with 6 chairs and buffet, $300; colonial couch and chair, $200; dark gold chair, $200; 388-9677.

KITCHEN TABLE, 4 CHAIRS and leaf, white arborite, 1 year old, excellent condition, $75. Silver plate tea service, $50. 592-6752.

LUMBER FOR SALE. 2X6X10, 2X6X12. Roof trusses, 2X4. Shakes, 11 bundles. Frosted aluminum sliding windows, 34X28. 652-2736

QUANTITY OF WEATHERED cedar barn boards, suitable for decorating rumpus rooms, restaurants, etc. reasonable. 652-1540 or 652-1032.

TYPEWRITER, OLYMPIA electric executive model, large carriage, all features. Excellent condition. $250. 595-3697.

100 MISCELLANEOUS FOR SALE

WATERBEDS
Day or night, 478-7345.

VACUUMS
Eureka and Hoover. Sawyer Sewing Centre, 388-6228.

POCKETBOOKS, RECORDS, tapes, posters. Centennial Books, 895 Esquimalt, 385-4243.

BUILT IN VACUUM
2 HP unit, 25' hose, tools, 4 inlet valves. $300. 478-4217.

5 TON WINCH WITH TRANSmission. Please call 384-1422 Monday-Friday, 8-4:30.

MOVING. CHILD'S MAPLE bedroom suite. Fridge. Moffat Gourmet stove. Etc. 478-4941

TRANSONIC MINI CASSETTE recorder plus Jet Liner brief case. Price negotiable. 479-7638

BRITISH INDIA RUG, 10X14, Celadon green, sculptured border, $475. 595-4968.

10" ROCKWELL SAW, EXTENsion tables, stand and motor. New condition, $550. 477-0055.

OUTDOOR INCINERATOR barrels. Ready for use, $6.49 delivered. 383-1328.

45-GALLON OAK WHISKEY barrels, good condition, $17.50 383-1328.

POT BELLY STOVE $80, GOOD Westinghouse metric range $50. Contact 384-8443 daytime.

MOVING! HOUSEHOLD ITEMS for sale. 598-4005. 2045 Goldsmith. 5-9 pm. any day.

APARTMENT SIZED WASHer/extractor, nearly new, $300 or offer. 388-7656.

FOOSBALL TABLE, PREMIER soccor model, $275 firm. 598-4407 between 6 and 8pm.

12 CU. FT. DEEP FREEZE, perfect condition. Phone after 6 pm. 383-5966.

NEW SMOOTH 16"X12" CONcrete slabs 85¢ delivered 592-7068.

MATCHING AVOCADO MOFfat fridge and stove, like new, $600 firm. 385-8950.

MUST BE SOLD LARGE freezer, all offers considered. 382-8084 after 4:30 pm.

10 SPEED CCM BIKE, GOOD condition, $75. Wiffa figure skates, size 6, $75. 658-8783.

MOVING, MUST SELL HOUSEhold furniture and miscellaneous items. 382-3491

NEAR NEW, ELECTROHOME air conditioner Call after 4:30, 478-3247.

CHROME SET, 6 CHAIRS, LIKE new, green, $125; twin tub washer, $40. 382-6489.

STUDIO COUCH, SWING SET, kitchen set, baby supplies, miscellaneous. 385-2944

LIGHTED SHOW CASE, GLASS shelving, lamps, light tracks and alarm system for sale. 385-9642.

WASHER AND DRYER, EXcellent shape. 262 Old Island Highway. 479-3231.

LARGE OLDER STYLE UPright freezer, $120. 478-0563 after 6.

EUROPEAN HEALTH SPA Membership, 5 years. Best offer. Call 388-6246; nights: 478-1850.

WOODEN KITCHEN TABLE, 4 wooden chairs, $85. 385-0582 after 6pm.

MAGNOVOX SOLID STATE 20" color TV, $300. Students desk $65. 658-5826.

¼ HP MOTOR, CRAFTSMAN router as new, miscellaneous handymans tools. 598-4798.

5-PIECE DINETTE SET, $65. New born baby crib, excellent condition, $30. 386-3546.

GLASS THERMO UNITS FROM $1.00 up; greenhouse glass, 20¢ per foot, 656-6656

MISCELLANEOUS HOUSE paints, interior and exterior. Steel bedstead. 652-3037.

LARGE PICNIC TABLE, $20; wooden garden swing, $35; 479-0537

QUALITY CARPET, 10X14', short shag in soft green, excellent condition, $130. 385-5226.

WRINGER WASHER AND Hoover wash and spin dry, like new, 384-7911 after 4 pm.

3½ HP ROTARY LAWN mower, good condition, $55. 477-6275 after 5.

75 STEEL FRAMED VINYL COvered restaurant chairs, top condition, offers. 383-2022.

BLACK AND DECKER ELECtric hedger, 12" blade, near new, $30 or offers. 479-6727.

GESTETNER WITH METAL cupboard as stand for sale. 479-7634.

NEW FRIDGE AND STOVE
Buyright Homes, 474-2154

NINE BAGS MANURE OR SOIL $10. Sand $9 delivered. 592-7068.

EMERALD RING, 4 STONES, .88 ct. $400. 477-2176.

GE PORTABLE DRYER AND washer, $250. 595-4955

TENT, 9X12, SEARS LAURENtian, 2 summers old. 385-4149.

FRIDGE, REAL CHEAP. 262 Old Island Highway. 479-3231.

RAW WHITE WOOL, 80¢ LB. Fire bricks, 15¢. 658-8893.

LADIES FRYE BOOTS, SIZE 9, like new, $60. 656-6769.

TWO 20 POUND PROPANE bottles, $20 each. 479-4171

FOR SALE ATCO 4 STROKE lawn mower $95. 595-7406.

WESTINGHOUSE 13 CU. FT. frost free fridge $200. 598-3203.

OLD TRUNKS FOR SALE, $20-$35, good condition. 385-8093.

HOOVER PORTABLE SPIN washer, $75. After 5, 382-9123.

101 CHILDREN'S MISCELLANEOUS

ROUND-A-BOUT
Children's Clothes
Now taking fall and winter wear. Near born to size 10. 1005 View, Tuesday-Saturday, 10-5 p.m. 385-6552.

BABY WALKER, $20. CAR BED, $20. Highchair without tray, $15. Baby bath. Cuddle seat. Jolly Jumper, $10. 592-6479, 595-0468.

WANTED: BABY JOLLY JUMPer/stand. $15 or best offer. 386-3219.

103 MISCELLANEOUS WANTED

BEER BOTTLES
and cans 60¢ doz. Old car batteries, radiators, copper, brass, lead etc. 526 David, 383-1328, 8-4.

DIAMONDS WANTED
Cash for your diamonds and rings in any condition. Universal Trading, 584 Johnson, 383-9512.

WANTED: APPLIANCES, FURniture and miscellaneous items. Wayne's Wagon Wheel Store, 652-3321.

ARBOR PRESS, DRILL PRESS, Large Vice, Portapower, Floor Jack, 386-2990.

WANTED: WOOD BURNING kitchen stove, builtin dishwasher. Approximate, 9x10' garage door. 652-3802

BUYING RECORDS
The Bookshelf, 230 Menzies 382-8422.

WANTED TWO DARK BROWN muskrat fur coats, full length, size 16. Price not exceeding $120. 477-8637 evenings.

SELL OLD BOOKS TO THE HAUNTED BOOKSHOP
382-1427

CASH FOR FURNITURE AND appliances. Phoenix Appliances, 384-0423, mornings best.

103 MISCELLANEOUS WANTED

AUCTIONS
EVERY TUESDAY
APPRAISALS
FOR PROBATE INSURANCE AND SALE PURPOSES
386-3308
LUNDS
THE AUCTIONEERS AND APPRAISERS FOR VICTORIA AND VANCOUVER ISLAND

SCRAP GOLD AND SILVER weighed and purchased for cash while you wait. We need watches, rings, cigarette cases, jewellery, masonic items, flatware, etc. We also need pre-1920 picture-post cards, war medals and other militaria such as badges, buckles, uniforms, etc. Member of the International Federation of Postcard Dealers will be on hand to purchase your postcards. Look for Don Harrison and Ken Garner, Saturday and Sunday, July 28 & 29 at the Antique Collectors Show and Sale at the Juan de Fuca Recreation Centre, 1767 Old Island Hwy, Victoria.

THE SALVATION army needs your re-usable clothing, furniture and household goods. "Help us to help others." Family Thrift Stores. Victoria, Sidney and Langford. For pickup — 386-3295.

CASH
Vintage clothing, furs to 1950, Linen, costume jewelry, china, glass, collectibles. Small unique or antique furniture, prints, brass, etc. 11 to 5 384-4547, after 6pm 385-9878, 577 Johnson St.
THE BAY WINDOW

CASH FOR SCRAP
We buy re-cyclable scrap metal, industrial and domestic.
CLEANSTEEL PRODUCTS LTD.
343 Tvee Road, 384-4161.

CASH
Used colour TV's needed desperately for resale — We buy for cash. Call 381-5422 for estimate. Homark Sales Ltd.

PUBLIC AUCTION
Happy Valley Centre, Saturday July 28, 1 pm. Taking consignments now. 478-6293. See our ad under coming events.

RANGES LESS THAN 12 YEARS old, Kenmore, Inglis, Whirlpool, Speed Queen, Simplicity washers, almost any make dryer, working or not, 478-6000. 478-5449.

OLD BRASS BIRD CAGE
385-9542

WANTED TO BUY, USED Mobile cement pump, must be in good working order. Write to Derk Albers, box 232, Vanderhoof, B.C. or phone collect 112-567-4498.

CASH FOR GOOD QUALITY clothes, material, drapes. 386-3249.

FRIDGES, SQUARE CORnered, working or not, 478-6000, 478-5449.

HANDCRAFTED FURNITURE and accessories on consignment. For information, phone 383-2431.

MODERN VINYL EATON Beauty and Shirley Temple dolls wanted. 382-4636

WANTED: BRUSH CUTTER and weed eater. Both gasoline driven. 479-5055

BOTTOM END HOUSING AND water pump for 20 HP Mercury around 1968. 478-8172.

WANTED OLD WOOD, SUCH AS weathered barn wood boards, 383-5335.

WANTED: FILING CABINET, 4 drawer, legal size. 656-7283 weekdays, ask for Mary McFarland.

WANTED: SCRAP LEAD, ANY quantity to 45¢ a pound. Phone evenings or weekends, 386-6636

1 HP ELECTRIC SPRAY COMpressor or complete outfit. 652-1540 or 652-1032.

WANTED WATER TANK ON old mobile truck or trailer, bigger the better. 754-6606.

13 CUBIC FOOT FROST FREE fridge, left hand opener. 385-0477.

WANTED CANES, FOLDING walkers and wheel chairs. 388-5181.

SECOND HAND POOL TABLE in workable condition wanted. 477-5067.

PRIVATE COLLECTOR WANTS Royal Dolton figurines, prefer Old Lady characters. 479-6938.

FRIDGES AND FREEZERS bought. 383-7213. All Temp.

WANTED: 10' ALUMINUM boat. 479-1401.

WANTED: ANY KIND OF trailer. 479-3231.

WASHER, DRYER, FRIDGE and small freezer. 479-3231.

WANTED: ONE BARBERSHOP pole, 477-6009.

TOP PRICES FOR OLD POSTcards. 595-7567 or 383-8311.

ONE ⅝ WAVE CB ARIAL wanted. 478-7665

WANTED: ELECTRIC POTters wheel. 384-1311 or 598-1531.

WANTED CEMENT MIXER with electric motor. 478-5951.

NEW IN VICTORIA. I NEED packing boxes to move. 658-8593.

105 GARAGE SALES

BASEMENT SALE 551 CROSsandra Cres. off Columbine. 479-2831. 10 ton hydrolic jack, 16 cu. ft. freezer, stereo, wicker couch and 2 chairs, old trunk, varnished picnic table, end tables, assorted cupboards and tables, 3 queen size comforters, carpets and clothes and much much more. Sale until everything goes.

APARTMENT SALE 550 EASY lift equilizer hitch, 220 Poloriad with flash, portable typewriter, Totem Pole boat loader and dolly, new 14" 695x14 tire, other miscellaneous, no antiques. 383-1436 evenings.

PUBLIC AUCTION
Happy Valley Centre, Saturday July 28, 1 pm. Taking consignments now. 478-6293. See our ad under coming events.

SALE
All contents of 1 bedroom suite, 934 Collinson, phone 386-0112, 9 am, July 25. Everything must be sold by July 27, 6:00 pm. Everything clean, just like new!.

109 MISCELLANEOUS TO RENT

TYPEWRITERS
Student rentals, manual $12 per month, electric, $30 per month. City Office Equipment, 386-8396.

CAMOSUN FURNITURE RENTAL
MONTH TO MONTH
833 YATES ST. 383-3655

115 SWAPS

HEAVY DUTY TANDEM BOAT trailer. New replacement $550, will sell for $2400 or trade for ? 477-4832.

15' FIBREGLASS BOAT, motor, Road Runner trailer. Swap for car, truck or? 656-6806.

115 SWAPS

CHESTERFIELD AND CHAIR, best offer or trade for interesting pre 1900 easy chair. 477-2324 before 7:30 pm.

116 COINS and STAMPS

WANTED CANADIAN SILVER coins, 1966 and back. Also, US silver coins, 1964 and back, paying highest prices. Also, buying 1967-68 silver coins. 478-8580.

117 ANTIQUES and ARTS

ANTIQUE AUCTION
Tues., Aug. 14, 7 p.m.
Call us now for a free appraisal of any items you wish included in this auction.
386-3308
LUNDS
THE AUCTIONEERS AND APPRAISERS FOR VICTORIA AND VANCOUVER ISLAND

THREE LOUIS XIV STYLE upholstered high-back armchairs, $635 each. Victorian style velvet loveseat and genleman's chair, $1275. 383-2787.

WHALE TEETH, SCRIMSHAW, Narwhal Tusk, Nautical Antiques wanted. K.H. Ways, 1756 Rohr St. Glendale, Cal. 91202.

GIANT 11TH ANNUAL Antique Collectables Sale and Show July 28th and 29th, Juan De Fuca Rec. Centre.

FOR SALE PRE-COLUMBIAN pottery — figurines, bowles, etc. Fine quality. Private collector. 595-2095 mornings.

HIGHEST MARKET PRICES paid for Georgian furniture, clocks, silver, oriental rugs, etc. David Robinson, 1019 Fort, 384-6425.

FURNITURE REPAIRED. Antiques our specialty. Phone 478-2539.

WE BUY SMALL ANTIQUES including furniture.
Waller Antiques, 388-6116.

ORNATE GRECIAN NOBILITY brass bed, late 1890's., $1500. 385-5517 after 5:30.

EDWARDIAN GREEN VELVET love seat, mint condition, asking $1200. 478-6995 after 6pm

WE BUY FRENCH ANTIQUES, porcelain and furniture. Jadis Antiques, 384-4523

ANTIQUE GERMAN RADIO phonograph combination. 595-2365.

120 GARDEN SUPPLIES

Fertilizer

SAANWOOD FARMS LTD.
Cow manure. 652-2026 or 652-1743. No Sunday calls please.

MULCH HAY FOR SALE, $1.00 bale, 652-3014.

Plowing, Rotovating and Cultivating

DON'S TRACTOR SERVICE
477-3913
We rotovate, plow, cut grass and brush; also loading and hauling.

4 BROTHERS — ALL AREAS
Hand Tillers, Tractors
479-6112.

Top Soil, Rocks and Fill

Gravel & Garden Mart
Open Evenings & Weekends
We Load Pickups & Trailers
Pick Up By Bulk or Bag
Corner of Cordova Bay & Fowler Rds. (½ mile north of Fable Cottage) Trio Ready-Mix (1971) Ltd.

SCREENED
TOP SOIL
Only $5.70 per metric ton
Plus Delivery
Trio Ready Mix, 658-5235

SCREENED TOP SOIL WITH manure and sand, $10 per yard, delivery extra. Sterilized potting soil by bag. E. Nixon Ltd. Office 385-4431; Yard 478-0511; Nights 479-1937.

TOP QUALITY SHREDDED top soil with manure and sand added. 10 to 14 yards at $9.25¢ per yard. Smaller quantities available. Peninsula Bulldozing, 479-1884.

WEED FREE VIRGIN SOIL
Black, shredded and usual excellent quality. For fast delivery. Call A-1, 383-1532.

NO. 1 SCREENED TOPSOIL mixed with sand and manure, 14 yrds. $125; 7 yrds. $70. Sell pickup load, $9 yard. 478-3322.

FREE FILL, DELIVERY charge only, topsoil, fill sand and blasted rock. Reasonable. 658-5172, 658-8921, 479-1582.

SAND, GRAVEL, DRAIN AND crushed rock, 1 to 6 yard loads. 658-5406.

BY SACK WEED FREE GOOD black soil, 382-2843, 7 days a week. We deliver.

TOPSOIL, 6 YARDS, $60. FREE Delivery. 478-8467.

125 PETS and SUPPLIES

BASSET HOUND NEEDS home, prefers rural family, 385-3050.

GOLDEN RETREIVER PUPPY, 13 weeks, excellent stock. 478-8451 after 5pm.

TO A GOOD COUNTRY HOME, beautiful Setter Lab cross. 1 year old male, 652-4851.

BEAUTIFUL 1½ YEAR OLD Spaniel cross Terrier, spayed female, shots, 479-1970.

FREE TO GOOD HOME, 3 GINger tabby kittens, 7 weeks old. 478-4170.

REGISTERED BROWN MALE poodle, shots and tattooed. 642-5967.

PART LAB AND GERMAN Shepherd pups for sale. 385-8288.

FREE TO GOOD HOME PUREbred St. Bernard, also Border Collie/black Lab cross. 642-4215 after 6pm.

DOG AND CAT FLIGHT CAGES, 595-6059.

50 GALLON AQUARIUM FOR sale, $175 or best offer, 595-8083.

FEMALE LAB BRITTANY cross pup, 8 weeks old. 478-6977.

WANT TO BUY AGGRESSIVE dogs. Phone 385-8209.

PUREBRED IRISH SETTER pups, $100. 478-6682.

FROST POINT AND CHOCOlate point female, registered kittens. 721-3409.

SHELTIE TRICOLOUR MALE, 7 months, housebroken. 478-8420.

FREE KITTENS TO GOOD homes. 479-7935 after 6.

LAB CROSS PUPPIES, NEED good homes. Phone 478-5720.

ADORABLE, LOVABLE COCKapoos, black and white. Phone 652-1068.

TORTOISE SHELL FEMALE kitten, free, 652-4688.

BIRD AVIARY FOR SALE, 1 week old, 4'x6', 382-0932.

AQUARIUMS, FISH AND Accessories for sale, 656-7586.

CHIHUAHUA FOR SALE. SERIous inquiries only. 383-7397.

LAB AND SHEPHERD PUP, 10 weeks, phone 388-5596.

RABBITS, FOR MEAT, PET OR show. $2.50 and up. 642-4496.

BABY BUNNIES, $4.
658-5309

125 PETS and SUPPLIES

BABY TURTLES
Skunks, reptiles, birds and tropical fish. Also 1 of the biggest selections of houseplants on the island. Open 7 days a week.
SEA & SOIL
5833 York Rd, Duncan, 748-1811

PACIFIC RIM KENNELS (FORmerly Melnors Kennels) 3691 Cobble Hill Road, boarding all breeds dogs and cats. Breeders of Great Danes, Shetland Sheep dogs and Pharaoh hounds for pet or show. 743-2531.

1 GERMAN SHEPHARD COLlie cross, 1 St. Bernard purebred, 1 German Shephard, 1 Samoyed, 1 Border Collie cross, 3 Golden Labradors, 1 Golden Retriever, Labrador pups, kittens. 479-5868.

REGISTERED BRITTANY Spaniel pups, top line bred stock. Includes registration papers, pedigree, tattoo and shots. Born June 1, 79. 382-3534

URGENT, GOOD ADULT HOME needed for 2 beautiful abandoned kittens, kind mature people only need call. Animals' Crusaders, Elizabeth, 386-9832, 382-8689.

YELLOW FACED PREDOMINantly green Amazon parrot with pedestal perch. $400. 478-5139. Must sell, moving to Germany.

SIAMESE BLUEPOINT, NEUtered male, CSA Grand Premier. 595-6059.

COCKAPOO - HEALTHY AND friendly, 1 year old, unspayed female. Needs children to play with. $150. 656-1577 after 5 pm.

FREE TO COUNTRY HOME. Active! grey male Burmese cat. 1 year old. Has had required shots. 5-10 pm, 386-7972

BEFORE BUYING A PUPPY call Victoria City Kennel Club "Watchdog" for advice. 385-2233.

PUREBRED APRICOT POOdles, 7 weeks old. Asking $100. 112-390-2485 after 6 pm.

3 GENTLE SIAMESE CATS, $70, $20, $20. All males, 2 Bluepoint, 1 chocolate, 383-5123.

ONE BLACK MALE KITTEN, 4 months old, litter trained, to good home. 479-7470 after 6pm.

ONE 10 GALLON FISH TANK with fish and accessories. One 5 gallon. 385-6604.

AQUARIUMS FOR SALE, TWO 20-gallon, four 10-gallon, some accessories. 384-3388.

DO YOU HAVE A PROBLEM with your dog? Would you like to have your dog trained? Guaranteed. 385-8209.

PUREBRED AIREDALE PUPS, $150, registered sire and dame, 245-2030.

BEAGLE PUPPIES
1 male and 1 female left, vaccinated, $125. 598-6161.

CHIHUAHUA PUPPIES FOR sale, 2—males, 2 tiny females. 479-8840.

PEKINESE PUPPIES
Registered, shots, tatooed. 479-3544.

YOUNG BLACK LAB CROSS, male, very friendly and affectionate. Had shots.

150 CARS FOR SALE

De Pape

BELIEVE THIS!!

1966 Oldsmobile Cutlass, 4 Dr. Sedan. Now hear this — it has only 10,000 (ten thousand) original local, one owner Victoria miles. Where else could you find a car like this?

RIVIERA

79 Buick. GM's new model with front wheel drive. Fully equipped with all luxury and power options, including moon roof, air and stereo. Absolutely stunning!

DIESEL

79 Mercedes 300D, 4-dr, air, stereo, sunroof plus all power options. 7000 miles. Save thousands!

79 Audi 5000S, 5 spd, as new.
78 Cadillac Seville, low miles.
77 Peugeot 604, 4 dr, V-6 loaded.
71 Mercedes 280SL Hdt convert.
78 Cadillac Coupe de Ville
79 Cadillac 4 dr low mi, as new
74 Mercedes 280 Coupe air, pu
77 Lincoln Town Sedan
73 Mercedes 280, 4.5, 4 dr.
74 Datsun B210. Bargain!
71 Toyota 1600. Bargain
78 LEBARON air loaded
73 AUDI FOX, std. Clean!

Open 8:30-5:30 Closed Sat.
DePAPE MOTORS LTD.
Indoors at 779 Pandora
384-8035 D-5311

Speedway MOTORS LTD.
VOLKSWAGEN
PORSCHE
AUDI

Vancouver Island's Leading V.W. Porsche Audi Dealership

77 CORDOBA

T-top, air conditioning, power windows, stereo, power steering, power brakes, mag wheels, low mileage. Finished in black. An outstanding car in all ways.

DEMO SALE

NOW IN PROGRESS
COMPLETE LINE OF
VW
AUDI
PORSCHE
Demos all
REDUCED TO CLEAR

971 YATES ST.
at VANCOUVER

Dealer Licence
No. D-5180

385-2415

REG. MIDGLEY
AMC Jeep FIAT

"ON THE SUPER LOT"

COMPACTS:

78 Concord 4 Dr.	$5195
75 Maverick 2 Dr.	$3295
74 Volvo 144	$4495
77 Hornet 2 Dr.	$4695

SPORTY

79 AMX	$8295
72 Javelin SST	$2995
77 Mustang Cpe	$5395
77 AMX	$4795
77 Roadrunner	$5995
78 Fiat X1/9	$6995

WAGONS:

79 Ford Pinto	$4995
73 Jeep Wagoneer	4495
75 Fiat 131	$3495
78 Ford Pinto	$4995
77 Pacer	$4995
74 Ford Torino	$3495
77 Hornet	$5395

★ GUARANTEED
★ SAFETY TESTED

REG MIDGLEY MOTORS LTD.

Douglas at Cloverdale
385-8756
DL5186

TRAILERING

'77 Plymouth, Gran Fury, excellent condition. Fully equipped, tow vehicle, with Eazi-lift hitch, air shocks and more. $4700. 477-5720.

1969 DART SWINGER, GOOD condition, needs paint, '71 318 4 barrel, 4-speed, runs good, 70,000 on engine, 90,000 on car. Trade for used 4x4 (prefer Ford) in reasonable condition or $2000. 381-5739.

HARD TO FIND, EXCEPTIONAL condition, 1967 Cougar, V8 automatic, power steering, radio, only 66,000 miles, must see to appreciate, asking $3250. 478-0247 after 6 pm.

1966 COMET 4-DOOR SEDAN, 6 cyclinder, automatic, 106,000 miles, second owner, very good condition, tested to February 1980, must sell. $500 or best offer. 595-6042.

1953 CADILLACS

One Coupe Deville, one Convertible, both running condition. Highest offer. 656-6949

WE CAN SUPPLY ANY MAKE of new car or truck - Call Les Carr at Bridge St. Motor Company Ltd. 388-5714, evenings 721-3798. DL00627A.

1973 OLDS CUTLASS, AUTOmatic, power steering, power brakes, 350 V8, new tires, 60,000 miles. Excellent condition. $3300. 479-4541.

ENSIGN CHRYSLER PLYMOUTH

ENSIGN

CHRYSLER
PLYMOUTH

ALL UNITS CHECKED BY CAR CLINIC DIAGNOSTIC CENTRE

WE THOUGHT YOU SHOULD KNOW COMPACT 6 CYL. USED CARS

79 Futura

2-Dr, 6 cyl. automatic, power steering, power brakes, radio, vinyl roof.
Stock #85442. SALE PRICE $6292

78 Volare

4-Dr, 6 cyl. automatic, power steering, power brakes, radio, vinyl roof.
Stock #8481 SALE PRICE $5292

75 AMC Pacer

2-Dr, 6 cyl. automatic, radio, vinyl roof.
Stock #63322 SALE PRICE $2888

PLUS
79 AUDI FOX
78 MAGNUM X.E.
78 CATALINA
77 TR7
77 MONTE CARLO
77 TRANS AM
77 CAMARO
77 ACADIAN
76 ASPEN S.E.
76 GRANADA
75 A.M.C. PACER
74 FORD F100 P.U.
74 CUTLASS
74 VENTURA
72 GRAN TORINO
71 IMPALA
67 VALIANT
67 IMPALA

Plus Many More

GOV'T TESTED PLUS 2-YEAR WRITTEN WARRANTY

ENSIGN

Chrysler-Plymouth Ltd.

DOWNTOWN
YATES AT COOK
Dealer licence number
D495A
386-2411
Open Weekdays
Till 9:00

1978 CAMARO, V8 AUTOMATIC, 24,000 kilometers, still under warranty. $6700 or best offer. 592-1143 after 6pm.

1973 FIAT 124, SEDAN, AUTOmatic, 48,000 miles, 1 owner, economical, $1700 or best offer, 598-1687.

1974 PLYMOUTH SATELLITE, power steering, power brakes, excellent condition, $1650. 478-3871.

FRONT WHEEL DRIVE 70 Austin America, excellent condition, 1 owner, regularly serviced, needs transmission, $800. 598-1855.

1975 MALIBU CLASSIC, 33,000 miles, automatic, power steering, power brakes, 2 door hardtop, vinyl roof. $3800. 595-5257.

76 TOYOTA CELICA GT AND HB, 5-speed, 25,000 miles, as new condition. Offers. 479-3588, 479-3157.

1978 MONTE CARLO LANdeau, excellent condition, 17,000 miles, $5500 firm. 384-7406 anytime.

BLACK ON BLACK
1976 COUGAR XR7, FULLY loaded, bucket seats, 8-track stereo, new tires, exceptionally clean. 382-5701.

1970 VOLKSWAGEN AUTOmatic, needs some work, $800 or best offer. Call Trudi at 383-3576, leave message.

1974 ASTRE GT STATION wagon, great condition, low mileage, $1950 or best offer, anytime after 5, 384-7506.

1977 VOLVO 244 DL, BEIGE sedan, automatic, 12,000 miles, AM/FM, immaculate condition. $7100. 386-3779.

DOUGLA VOLKSWAGEN AUDI

Your Largest Volkswagen Audi Dealer On The Island!

AIR CONDITIONING SALE!!

79 RABBIT L, 2 door, automatic with air conditioning $8195
79 AUDI 5000S. 5 speed, loaded — including air conditioning $15,950
78 PORSCHE 924. Air conditioning, and sun roof $16,950
76 LEBARON, 4 door, automatic, with air! $7895
76 CHEVY ¾ ton, Automatic, air conditioning $6595
74 AMBASSADOR, 4 door, automatic, with air! $2395

PREMIUM USED

79 Econoline Van	$6995
79 Camaro, T-bar	$9995
78 VW Bus, A/T	$8295
78 Bronco 4x4	$9895
77 Honda, 4 spd.	$3895
76 Fox, S/W	$6495
75 Volvo S/W	$4895
74 VW Westfalia	$6495
73 Audi Fox, 2 dr.	$3695
72 VW Window Van	$3495

FROM JULY 21 THRU OCTOBER
Service and Parts Dept.
OPEN SATURDAYS
8:30-4:30

UP TO 60 MONTH SCOTIA PLAN FINANCING AVAILABLE. O.A.C.

Douglas Volkswagen Ltd.
3329 Douglas Street

388-5466
Dealer Licence 5100

---

78 CAMARO-LT, MANY OPtions, includes stereo, 20,000 km, $7500. 388-9255 after 6pm

66 CAPRICE, GOOD PAINT, good mechanically, $850. 382-6901.

1970 PLYMOUTH SPORT SATellite, very clean condition. 598-5226.

1972 CHEV IMPALA, 4 DOOR, $850 or best offer. 477-7932, 477-6663.

1975 DATSUN 710 DELUXE, 28,000 miles, excellent condition. 479-3084.

MOVING EAST. '65 MERCURY Station Wagon. Excellent condition. $950. 383-6540

1973 MUSTANG FASTBACK, excellent condition, 46,000 miles. Offers. Call 478-0697.

1963 VALIANT STATIONWAgon, slant 6, automatic, running, for parts. Offers. 656-6769.

1970 BEETLE, RED, $1250 firm. 381-6323 10 to 5 weekdays and Saturday.

66 BARRACUDA, EXCELLENT condition, V8, power steering, bucket seats, $2400. 385-2283.

1970 MAVERICK, 250 AUTOmatic, yellow with black stripes, Excellent condition, 384-3893.

77 HONDA HATCHBACK, 4 speed, sunroof, $3750. 656-5624 after 2

'66 CHEV 4-DOOR, AUTOmatic, $700 or best offer. 386-0217.

MUST SELL 1968 CHEVELLE 2 door hardtop, black lacquer, offers. View at 3165 Milgrove St.

1977 VOLVO 242GL ANNIVERsary edition, tape deck, p.s., p.b., excellent condition, 721-3338

1976 OLDS SUPREME, 35,000 miles, air. Asking $5200. 383-7794.

1975 DATSUN B210 HATCHback, 4-speed, radials, cassette. 598-4177.

VOLVO
BEST BUY
242DL
Automatic
Power Steering
$8998
Choice of 3
From Your
#1 DEALER
VOLVO
CANADA
Award Winning

- Service Mgr.
- Parts Mgr.
- Shop Foreman & Senior Technician
- Volvo Master Guild Sales Staff

All dedicated to helping you make your best buy on a new
VOLVO

VOLVO TRADES

74 VOLVO 144 Grand Luxe, one owner car. Automatic, sun-roof, finished in dark green with tan leather. A much sought after model in mint condition. Low mileage. $5795

74 VOLVO 144 automatic sedan, rare O.S. spec. with fuel injection and power steering, very low one owner mileage, orange with cloth interior, radials, etc. $5395

78 HONDA Civic Wagon, attractive brown metallic, tan interior, loaded with options and in new car condition. $5295

78 PONTIAC Parisienne. Popular downsized model. White, rep. vinyl roof, one owner car. $6995

77 DATSUN 200SX sport hardtop, 5-speed. Two position moon roof, stripe kit, red/black velour interior, fabulous stereo! $5995

76 Ford GRANADA, small V/8 auto, P.S., & P.B., radio. One owner car in excellent condition. $4895

74 COURIER pickup with canopy. 4-speed, radio, new yellow paint, low mileage, super clean. $2895

I LOVE TO SIGN DEALS

Brian Holley MOTORS LTD.
SUBARU
VOLVO

Douglas at Cloverdale
DL5141 384-1161

MUST BE SEEN
'73 Olds Delta 88 Royale, loaded. Air, power windows, etc. Low mileage. In mint condition. Many extras. Reasonable. Phone 383-3304, after 7 pm or 384-8075, pager 651.

72 CHEVELLE MALIBU, AUTOmatic, high performance 350, radio, power steering, power assist brakes, clean, new paint, steel radials, priced to sell. Trade for camper or boat. 2810 Admirals Road after 5.

CIVIC
77 Honda HB, 4 cyl., 4-spd., $3395. Trades Welcome. PAINTER MOTORS LTD., 1513 Quadra, 385-0122. D-5802.

AS NEW 1979 CHRYSLER LA Baron Town and Country stationwagon. 2 months old. Leather interior and every conceivable option. Sacrifice must sell immediately, trades considered, 384-9883.

Sidney Car Mart
WHERE YOU GET QUALITY AT A DISCOUNT
Cars, Pickups and Vans
9757 5th St. D01591A 656-2432

COUGAR XR7
1969, 351, auto., PS., PB., buckets, console, new paint, mags. Only $2995. PAINTER MOTORS LTD., 1513 Quadra, 385-0122. D5802.

PUBLIC AUCTION
Happy Valley Centre, Saturday July 28, 1 pm. Taking consignments now. 478-6293. See our ad under coming events.

1978 HONDA CVCC 12,000 miles, radials, radio, gas mizer, 478-8852.

1964 FORD CUSTOM, 4 DOOR sedan. Automatic transmission. 59,000 miles on new motor. Good condition throughout. Has been safety inspected in July. $400. 383-3428 between 5-10

1977 BUICK REGAL SPORTS Coupe, red and white, white walls, very sharp. 350 V8, power brakes, sterring, windows; radio, and 8 track stereo. Only 24,000 miles. 477-1351

1977 CAMARO, LADY OWNED and driven, type LT 350, power steering, power brakes, 8-track, only 16,500 miles, excellent condition, $6500. Call after 6pm, 479-5315.

1968 COUGAR, NEW TIRES, new brakes, new transmission, $2000 or best offer. 1967 Chevelle, really good condition, $2500 or offers. 478-4324, can be seen anytime.

1974 CAMARO, 350 V8, 3 SPEED automatic, shift kit, good rubber G60-14 rear and G70-14 front, radio, tapedeck. Very good condition. $5,300 or nearest offer. 477-4965 anytime.

1974 TOYOTA COROLLA. Needs new muffler and tail pipe, asking $1700. Also 53 Olds 98 with A/T and air conditioning. Asking $1700. Please call 595-5563 or 479-9207 to view.

DIESEL
1967 Mercedes 200D, very good shape, recent engine, new factory transmission, new brakes, oil pump, starter motor and more, $2900. 656-1835.

1970 CHEVROLET IMPALA 350, 2 door, 4 new tires, recent valve/frontend overhaul, new brakes, very clean, any trial. $885. 384-6915, day. 381-5118 nights.

'76 MERCURY BOBCAT, 43,000 kilometers, 4-cylinder, power steering, power brakes, automatic, radials, 8-track, 1-owner, lady driven. $2600. 477-5051 after 6 pm.

METRO TOYOTA

"Your Best Value Dealer"

OVER 150 ESSO TESTED METRO RECONDITIONED USED CARS to CHOOSE FROM

—or—

ECONO-LUI NOTHING OVER $1999

68 Envoy	$299
64 Ford C'stm	$399
67 Austin	$399
64 Vauxhall	$499
62 Ford	$499
68 Datsun S.W.	$599
69 Oldsmobile 98	$599
71 Olds 88	$599
69 Envoy a/t	$699
72 Cortina	$799
67 VW Van	$999
70 Javelin	$1099
68 Nova	$1299
67 Crown 4-dr.	$1299
73 Valiant	$1599
74 Dodge Colt	$1699
71 Impala	$1899
71 Demon	$1899
68 Westfalia	$1999
73 Mustang	$1999
72 Courier PU	$1999
72 Duster	$1999

All reasonable Offers Accepted!

386-3516

METRO TOYOTA LTD.
645 FINLAYSON
DEALER LIC. 6290

METRO TOYOTA

1971 CHEV CAPRICE 4 DOOR hardtop, air conditioning, 400 big block, 70,000 miles. Must be seen. Excellent condition, best offer, 479-9188

MUST SELL, ONE-OWNER local '76 Honda Civic Hatchback, 4-speed standard transmission, radio, 28,000 miles, $3495 or best offer. 479-9557.

1968 CHEVELLE MALIBU, 327 factory 4 speed, wide tires, black vinyl top, white vinyl interior, very good condition, $2500 firm. 478-7255 after 5:30.

1972 VOLKSWAGEN STATION wagon, 411, 59,000 miles, radials, radio, trailer hitch, mounted snow tires, very good condition, offers to $2100. 382-0075.

1976 CAPRI II, 2.3 MODEL, 4-speed, new brakes and clutch, 64,000 miles, 2nd owner, radials, good condition. $2950 firm. 474-1028.

$290
'86 Pontiac Parisienne, 4-dr, good motor, in good running condition except axle broken. 386-8998 or 479-5075.

1969 TOYOTA CORONA, KEYstone mags, traction bars, pinstriping, many extras, $995 or best offer. Phone 388-7815 or 382-8056.

TRANSPORTATION SPECIAL 6 cyl auto Chev Nova wgn. $695. Complete financing OAC. 474-2211 or eves. 478-9182, Saunders Sales & Service Ltd, Colwood. D5932

1973 FORD TORINO, 64,000 miles. Easy driver. 302, power steering, power brakes. Automatic. Mags. Red with white pinstripes. $1950. 474-1806 after 4:30

1977 GRENADA SPORTS coupe, fully equipped, black with gold vinyl roof, low mileage and in excellent shape. $5300. Call after 5pm or weekends 652-4550

1968 MUSTANG FASTBACK Excellent interior and mechanical condition. Extensive body damage. Driveable. Asking $1375. 478-9748.

1977 CORDOBA, LOW COST, low miles, luxury. Loaded, including air, sunroof, stereo tape, etc. Uses regular fuel. $6250. 598-6926.

1970 TOYOTA, AUTOMATIC exceptionally nice condition. Asking $1395. Super Motors Ltd, 2538 Government St, DL: 5015. 385-0031, 592-3540 (after hours).

1970 MONTE CARLO, GOOD gas mileage and good looks, radials, wire wheel covers, new paint, stereo, $3295. 478-6060 or 386-6700.

1976 MAZDA 808, ONLY 14,000 miles, $2800 or best offer, leaving for Europe. Phone Barbara P. at 386-6791 during day or 595-5809 evenings.

'60 BUICK LESABRE, 4-DOOR, 8-cylinder automatic, power steering, radio, city tested, runs well. $300 firm. 383-1246 after 6:30.

1978 OLDS CUTLASS SUPREME Brougham. Full power, cruise, radials, Landeau roof, AM 8 track stereo, clock, much more. Immaculate. 382-8282

1962 MERCURY, NEW TRANSmission, runs good, asking $300. Contact 386-3116 between 6pm and 11pm, 386-8526, 384-7187 anytime.

1960 BUICK INVICTA. NEW paint; trans; interior; power windows, brakes, steering; excellent condition. Offers. 652-1369.

VERY RARE 1971 CHEVELLE Malibu convertible, low mileage, excellent condition. Offers over $3000. 598-7346.

1977 CELICA LIFTBACK, black, AM-FM, radials, very clean. $5200 or best offer. 383-3384.

1975 DART SPORT, 2 DOOR hard-top, slant 6, 48,000 miles, good condition, Price $2500. After 4, 383-7789.

SUBURBAN MOTORS

THE HOME OF LINCOLN CONTINENTAL AND MARK V, MARQUIS, COUGAR, XR7, ZEPHYR AND FORD TRUCKS

SUMMER SUPER SAVINGS!

4x4s

78 CHEV BLAZER, 4x4. V8, A/T, P/S, P/B, radio. $8995
78 TOYOTA LANDCRUISER, 4x4. Only 15,000 miles. $7995
78 F250 Super Cab, 4x4. V8, A/T, P/S, P/B. $7995
76 DODGE Power Wagon, 4x4, pickup. $6799
76 DODGE Ramcharger, 4x4 wagon. $5995
75 FORD F250 Crew Cab, 4x4. $4995

SPECIALTY UNITS!

77 F350, 1 ton flatdeck. V8, A/T, P/S, P/B, radio. $7895
77 FORD ¾ ton, 12 passenger bus. V8, A/T, P/S, P/B and air. $6995
72 F350 cab and chassis. V8, 4spd., P/S, P/B,. $2695

PICKUPS!

77 FORD ¾ ton Camper Special, with air! $6995
76 FORD ¾ ton Explorer with canopy. $4995
75 GMC Sierra Classic, ¾ ton. Camper pack, 4 door, 6 passenger pickup. $4995
73 CHEV ¾ ton, 6 passenger, crew cab pickup. $3395

MANY MORE RELIABLE PICKUPS AND VANS TO CHOOSE FROM!

Douglas and Saanich Rd.
386-6131 DL 5528

S&H TOYOTA CENTRE

Two Locations To Serve You Better

848 YATES ST.
381-5222
FORT and FOUL BAY
592-2471

77 DATSUN

200 SX, 2 dr. 5 spd., AM/FM radio, 13,000 KM

$4995

74 VOLVO

GRAND LUX, 4 dr. auto. Fuel injection, sunroof.

$5195

77 MERCURY

COMET, 6 cyl. auto, PS, PB. Only 13,000 mi.

$4995

79 ASPEN

V8 auto, PS, PB. Radio. Air conditioning, PW. Tilt wheel. Cloth interior.

$7995

77 FIREBIRD

Auto, radio, PS, PB, V8. Green with white interior. Extra clean.

$6895

73 DATSUN

2 dr. HT, 4 spd. radio. Red with white vinyl roof.

$2995

69 RAMBLER

4 dr. auto, PS, PB, radio, air conditioning. Good transportation.

$1295

74 TOYOTA

COROLLA, 4 dr. auto, radio. Brown. 22,000 mile.

$3995

SAUNDERS AND HITCHMAN LTD.
2040 Cadboro Bay Road
at Fort and Foul Bay
Dealer Licence 5059

1975 MERCURY WAGON NEW radial tires. Immaculate condition, open to trade $3850, offers. 656-6806.

1979 MUSTANG, 4-CYLINDER 4-speed, 7,000 km, great gas economy, still on warranty. Offers. 386-7192.

1967 COUGAR, 289 4-BARREL. Automatic. Metallic grey. New tires, air shocks. Dual exhaust. Just tested. $1850. 479-1202

MUST SELL, 1978 CAMARO, only 12,000 miles, 350, 4-speed, showroom condition, loaded with options. $6500. 478-9680.

PETER POLLEN FORD

USED CARS

79 Mustang Ghia V8
79 Zephyr 6 cyl
78 Olds Cutlass 2-dr
78 Monte Carlo Deluxe
78 Caprice Clas. sedan
78 Diplomat Luxury sedan
78 Trans Am T-roof
77 Comet 6 cyl.
77 Mustang V6
77 Monarch Deluxe
77 Pinto 3-door mint
76 Celica 5-speed
76 Montego MX SW
75 Scamp 6 cyl. mint
73 Pontiac SW
72 Maverick 6 cyl. AT

4X4 TRUCK SPECIALS

77 Ford F250 green
77 F250 w/winch
77 GMC ¾ ton
75 GMC mint cnd.
77 F150 Stpsd swb
77 Jimmy 9,500m.

The Above 4X4 Trucks Are All In Excellent Condition

BANK RATE FINANCING

7-DAY MONEY BACK GUARANTEE

384-1144

YATES and COOK
Dealer No. D 5373

---

78 DODGE DIPLOMAT
4 dr., V8 auto, P.S., P.B., vinyl roof, R.T. Yellow inco colour. $5995.
CONTACT DON INNES
at res. 386-6404 or bus. 382-6122. McCallum Motors. DL5603

79 MUSTANG GHIA
White with blue velour bucket seats. Interior decor package, 302 cu inch, V8 auto, PS, PB, AMFM cassette deck, sunroof, mags, steel belted radial tires. Only driven 500 KM. Factory warranty still in effect. This car is in better than new car condition. For appointment to test drive phone.
STEVE SUMMERS
McCALLUM MOTORS
382-9039 D5603 382-6122

74 MUSTANG
2 dr, 302, V8 auto trans, P.S, P.B. It's equipped with radial tires, amfm cassette, black vinyl roof, rear stereo speakers. Make us an offer at
McCallum Motors Ltd.
DOUG FOSTER
382-6122 D5603

STATION WAGON
76 Pontiac Grande Safari. This lovely SW is equipped with air conditioning, wood side paneling, roof rack, radial tires. It is a must see at $3695. Trades welcome. PAINTER MOTORS LTD., 3005 Douglas St., 388-6196. Afterhours: 478-0790. D5802.

CONVERTIBLE
71 LeMans, V-8, auto., buckets, PS, PB, console shift, power windows and top. Super nice car. Save $500. Reg. Price $3995 — On sale this week, only $3495. Trades Welcome. PAINTER MOTORS LTD. 3005 Douglas St., 388-6196. After hours: 478-0790. D5802.

SKYLARK WAGON
This 1972 mid-size is really a very clean low mileage and low priced wagon, V8 auto, P.S, P.B and much more. This very hard to find model is available now. For more info. ask exclusively for MIKE CASTLE at Empress Pontiac Buick GMC Ltd. 382-7121 or res. 477-1354. D5701

ECONOMY SPECIAL
1974 Pinto 2 dr. coupe with only 25,000 miles. Economical 4 cyl motor with 4 spd. trans. A great value in a small car. For more info. ask exclusively for MIKE CASTLE at Empress Pontiac Buick GMC Ltd. 382-7121 or res. 477-1354. D5701

77 CORDOBA
Prism yellow with matching Landau roof, all factory options including leather interior, cruise control, power windows. For more information call Bud Maindonald, Pacific Mazda Peugeot, 385-1451. D5253

AIR CONDITIONED
1976 Grand Fury Brougham 2-door hardtop, loaded, tilt/telescopic wheel, door locks, power windows, steering, brakes, seat. In immaculate condition. Asking only $3750. Trades considered. Call Al, 386-2111, 9-4:30 or 656-3423, after 7.

1961 PONTIAC LAURENTIAN, 2 door hardtop, 261, 6 cylinder, 87,000 original miles. Very clean, all original. Second owner. 382-5701.

1964 VW BUG, REBUILT ENgine, new brakes, wide tires and fenders, $500. Offers. 384-6639.

1973 ASTRA WAGON, GOOD body, $750. Scott 383-5995 between 6:30-7:30pm.

1957 CHEV BELAIR, 2 DOOR hard-top, V8, turbo 400, $2000 or offers. 388-5229.

1974 AUSTIN MARINA, STANdard shift, 67,000 miles, $1800. Phone 652-2588.

1970 TOYOTA COROLLA Sprinter, one owner car, $250. 479-0314.

76 PLYMOUTH FURY, POWER steering, automatic, vinyl top, good mileage, slant 6. 479-9504.

55 CHEV, 4 DOOR STANDARD, $1100 or best offer or trade for VW Bug. 479-8708.

1913 WHITE 5-PASSENGER touring car, asking $9000. 478-6750.

REDUCED FOR QUICK SALE, 1966 Ford station wagon, clean, tested, $700. 478-8217.

'68 THUNDERBIRD, 2-DOOR, 429, immaculate condition. Offers on $2500. 388-4501.

1977 MAZDA GLC HATCHBACK, blue, 30,000 miles, $3300. 642-3660.

66 CHRYSLER WINDSOR 2 door, ET mags, radials. New dual exhaust. $2000 or offers. 478-9604

MUST SELL
1972 Pontiac 4 door hardtop, V8, automatic, best offer. 478-6832.

Millstream CHEVROLET OLDSMOBILE

Z-28
78 CAMARO Z-28, 350 V8, 4 speed, AM/FM cassette, power steering, power brakes, rally wheels, white lettered tires. Blue with white stripes. $8850

CHEVELLE
72 CHEVELLE 2-door hardtop, V8 automatic. Hard to find model. Very clean. Finished in gold. $2690

MONZA
75 MONZA hatchback, V8 automatic, power steering, power brakes. Finished in gray with red trim. A beauty. $3575

VENTURA
74 PONTIAC VENTURA 2-door coupe, 6 cylinder automatic, power steering, radio. Finished in fawn with brown trim. Exceptionally clean low mileage unit. $3690

TOYOTA
77 TOYOTA COROLLA 4-door sedan, 4 cylinder, automatic, radio. Finished in yellow with fawn trim. Extremely clean. $4750

MON.-FRI.
8:30 a.m.-9 p.m.
SAT. 9-6

Millstream Chevrolet Oldsmobile Ltd.
1730 Island Highway
474-1211
Dealer Lic. D-5831

Honda CAR CENTRE YATES AT QUADRA

We Need Good Used Cars

SPECIAL
SPECIAL
SPECIAL
1977 DODGE ASPEN SPECIAL EDITION! Red with White vinyl sun roof (siding) auto, P.S., P.B., Tuned for leaded gas in a 318 V8 with cam, headers, Holley 4BBL styled steel wheels and radials unbelievably clean! Really Must Be Seen
$5444

1977 PONTIAC GRANDVILLE BROUGHAM
2 Door Coupe. One of a Kind — Light Blue, White Vinyl Top. Power Windows, Seats, Steering, Brakes, — LOADED — a Quality One Owner Car — 40,000 Miles.
$4244

78 HONDA
Hatchback $4044

74 DATSUN B210
Sedan $2244

73 TOYOTA COROLLA
Fastback $2144

73 MUSTANG
Mach I $2944

66 VALIANT 200
2-Door $999

BANK FINANCING, INSURANCE, LICENCE PLATES ALL AT OUR ONE-STOP NEW AND USED CAR CENTRE

386-6707
Dealer No. 0846A

B. MADSEN MOTORS LTD.

Drive a little further Save More

76 TOYOTA COROLLA
2 dr. sedan, 4 cyl. 4 spd.
$3495

75 PINTO
2 dr. hatchback, 4 cyl., auto, radio
$2295

77 GMC
¾ ton PU, 6 cyl, 4 spd, P.S., P.B., radio
$4195

72 FORD F250
V8 auto, P.S., P.B, radio
$1995

71 MONTEGO MX
4 dr. wgn, V8 auto, P.S., P.B., radio
$1591

77 FORD F250
V8 4 spd. P.S., P.B., Radio
$4192

Plus many more to choose from. Government tested.
OPEN NIGHTLY 'TIL 8

2691 Sooke Rd.
478-5011
DL5450

1970 TOYOTA COROLLA, REbuilt engine, in excellent shape. $800. 479-8192.

62 PONTIAC, $150.
477-6507

1966 COMET, RUNS WELL, $250. 478-1865.

McCALLUM DATSUN VOLVO

WE ARE #1 FOR VOLVO

WHY?
Because we give better value

75 VOLVO 245 DL SW, auto
74 VOLVO 145S SW, auto
74 144E
79 Fiat X19

78 TOYOTA Celica GT
78 DATSUN 510 SW
78 DATSUN 200 SX
77 VOLKSWAGON Rabbit
76 TOYOTA Corolla

79 BUICK Skylark
79 MUSTANG Ghia
77 CHEV Impala

PLUS MANY MORE

BCAA INSPECTED FOR YOUR PROTECTION

BANK FINANCING AVAILABLE

McCALLUM DATSUN VOLVO

McCallum Motors

DOWNTOWN
1101 Yates at Cook
382-6122 D-5603

COLWOOD
1836 Island Hwy.
478-1741 D-5603A

PRIDE
1970 LINCOLN CONTINENTAL Town Coupe, brown leather interior, air conditioning, 6 way power seats, cruise control, tilt steering, stereo. No rust. $3100 or best offer, must sell by Monday. 598-7246, 1731 Rockland Ave.

Celica Liftback
1978 Toyota in excellent condition. Fully equipped with 5 spd and radials. For more information on this fine car call Pedro J Arrais, Pacific Mazda Peugeot, 385-1451. D5253

1978 CHEV MALIBU
$4,995
Low mileage, excellent condition, 2 tone. Auto, PS, PB. AM radio. Tilden Rent A Car DL 6365C
386-1213

SPECIAL
'74 Capri 44,000 miles, radials, bucket seats, 4 spd. trans and more. Just tested, $2,795. PAINTER MOTORS LTD., 1513 Quadra, 385-0122. D5802.

CIVIC
Trades welcome. Gas saver 75 Honda. Complete financing OAC. 474-2211 or eves. 478-9182. Saunders Sales & Service Ltd, Colwood. D5932

— $695 —
Will buy you this 1969 Mazda, 4 cyl. 1900cc with only 45,000 miles. PAINTER MOTORS LTD., 1513 Quadra, 385-0122. D5802.

COUGAR XR7
New mags, new tires. Excellent condition. Trades welcome. Complete financing OAC. 474-2211 or eves, 478-9182, Saunders Sales & Service Ltd, Colwood. D5932

'71 COMET GT
302 auto, ps, pb, bucket seats, wide oval tires in extemely nice condition, $1,895. PAINTER MOTORS LTD., 1513 Quadra, 385-0122. D5802.

MUSTANG
73 auto, P.S, P.B. Trades welcome. $3295. Reduced $2995. Complete financing OAC. 474-2211 or eves. 478-9182, Saunders Sales & Service Ltd, Colwood. D5932

CUTLASS CONVERT
350, auto, ps, pb, bucket seats, console. Won't last long at $2,695. PAINTER MOTORS LTD., 1513 Quadra, 385-0122. D5802.

76 COROLLA
1976 Toyota Corolla 2 dr, 4 spd. $3695. For more information call Bryan Williams, McCallum Motors Ltd. Bus. 382-6122, res. 383-9950. D5603

240Z
'71 Datsun 4-spd, buckets, new paint. Was $3895 — Now only $3595! PAINTER MOTORS LTD., 1513 Quadra, 385-0122, D5802.

1977 MERCURY GRAND MARquis with everything including complete trailer towing pkg. Extra clean 30,000 mi.
PEDEN RV LTD.
2855 Quesnel St.
386-3464 D1950A

FIREBIRD
'67 Pontiac, V8, auto, ps, pb. Was $3295, Now Only $2995. PAINTER MOTORS LTD, 1513 Quadra, 385-0122. D-5802.

150 CARS FOR SALE

Cornell GM
USED CARS
YOU CAN EXPECT A GREAT DEAL FROM CORNELL

80 CARS
TOP QUALITY
RECONDITIONED
READY TO GO!

WE'RE EASY TO DEAL WITH

Stock No. 637A
78 CADILLAC Seville 4-dr. all options, no sunroof.
—$15,500—

Stock No. 1623A
77 Silver TOYOTA Corona, 4 door, 5 spd. radio.
—$4955—

Stock No. 1708A
77 Brown FORD LTD. V-8 auto. PS, PB, radio, vinyl top. Excellent condition.
—$5575—

Stock No. 145A
77 Silver and maroon, GMC factory camper, van V-8 PS, PB, radio, tape deck, raised roof, stove, fridge, oven, toilet, furnace. Factory built.
—$10,900—

GMAC and BANK FINANCING AVAILABLE

Finlayson and Burnside
385-5777

PLIMLEY
BRITISH LEYLAND
1010 Yates
382-9121

78 Firebird — V8 - Auto P.S. Excellent shape. Only $6995

79 Mustang II — V8 Auto. P.S., P.B., AM-FM Cassette. wire wheel covers, vinyl roof and sunroof. Only $7695

78 Honda Accord — 5 speed. AM-FM, radials. Only $6295

78 Ford Fiesta — 4 speed, radio, radial tires. Only $4195

77 Dodge Aspen — 225 slant six, auto. P.S., P.B. Excellent condition, less than 20,000 miles. Only $4495

75 Dodge Dart — 4 door, 225 slant six, automatic. Very reliable trasportation. Only $2695

Open Wed., Thur., Fri. Until 8:30 P.M.
Dealer Licence 592

1974 CORVETTE, IMMACULATE condition, new paint and pin strip, custom high performance engine. Must sell immediately. $4500 or best offer. Day or night, 595-8787.

DON'T THINK, DO
69 Ford Fairlane 500, excellent running gear, new engine, 302, automatic 3 speed transmission, also rubber. $1350. Bruce 721-5029

CLASSIC
1963 Buick Wildcat convertible, showroom condition, $5500. Bucket seats, floor console, tilt wheel, white with white roof, black interior, 386-8313.

1977 DODGE ASPEN WAGON special edition, 318, 19,000 kilometers, excellent condition, $4800. 656-6776 after 5.

1972 EL CAMINO, 402 WITH Gem top, day 385-5500, night 595-2274, $4000.

1975 RANCHERO, EXCELLENT condition, factory air, 42,000 miles. $4400. 656-6163 evenings.

1974 VOLVO GRAND LUX, fuel injected, leather interior, $4200. 386-3515 or 382-7256.

1975 DODGE MONACO, 2 DOOR hard top, good condition, $1500. 474-1826, 478-5677.

78 DATSUN 200 SX SPORT coupe, white, AM FM, radials. 385-7963

EXCELLENT CONDITION, Plymouth VIP, 1968, $800 firm. 479-0773 after 5pm

1966 MORRIS 1100, 68,000 MILES, good transportation, $400. 595-6228.

1966 VAUXHALL VIVA, LOW mileage, best offer takes it. 656-5213.

75 MALIBU WAGON, V8, power steering, 32,000 miles, asking $3800. 386-8706.

'61 PONTIAC, LOW MILES, good condition, $250, 1092 Gosper Cres.

1963 VALIANT, MECHANICALly good, body rough. Offers. 478-0547, leave message.

1963 CHEV STATION WAGON, V8, automatic, mechanically sound, best cash offer. 477-4510.

1976 CELICA GT LIFT BACK, 5-speed, one owner, 25,000 miles, $5595. 595-8008.

1974 MUSTANG II, HATCHback, V6 4 speed, excellent condition, $3495. 595-8008.

1972 GRAN TORINO, 4 DOOR, small V8, power equipped, good condition, $1,650, 385-9607.

1979 ACADIAN (CHEVETTE) 4 door hatchback, 4 speed, 4800 kilometers, $4200. 479-9516.

75 CHEVY VEGA PANEL 2 door, excellent condition, $1700. Tony 477-9386 4:30-7:30pm

1973 TORONADO
Air conditioning, power seats, windows, trunks, doorlocks, tilt and telescopic steering, cruise control, 8 track stereo system, vinyl top, looks new, sacrifice $3250. 598-4936.

1977 HONDA CIVIC. STILL ON warranty, most options, $3800 or best offer. After 5, 592-7260.

1968 FALCON WAGON, TESTED til June 80, $595. 382-1197.

1968 VALIANT, VERY GOOD condition, high mileage, needs tires, $695. 478-2189.

1964 MERCEDES, GOOD MEchanical condition, gas, standard, $1600. 386-1597 after 4 pm.

1968 DATSUN 510, $850. RECently put in very good condition. 477-2294

71 POLARA 2 DOOR, POWER brakes, power steering, good condition. $850. 595-7710.

1949 CADILLAC SEDANETTE, complete, suitable for restoration or parts car. 592-1624.

1963 VOLKSWAGEN STATION wagon, runs well, needs work, best offer. 383-1408.

1972 MONTEGO TWO DOOR hard top, 6 automatic, clean, 62,000 miles, $1000. 478-6891.

'73 COUGAR XR7, FULLY loaded with sunroof, good condition. 478-6479 between 9-6.

1966 CHEV IMPALA, POWER steering, brakes, easy driving, $600. 382-9400.

150 CARS FOR SALE

STOP MOTORS LTD
2524 DOUGLAS
78 Toyota 2 Dr.
78 Pontiac Paris.
78 Buick Skylark
77 Chevelle 4 Dr.
77 Cordoba
77 Honda 2 Dr.
77 Mazda GLC
76 Cutlass 2 Dr.
76 Buick Skyhawk
75 Century 4 Dr.
74 Toyota 4 Dr. AT
73 Mark IV
72 Impala 2 Dr.
71 Montego Wgn.
70 LeMans 2 Dr.
67 Must. Convert
TRUCKS
78 GMC Van
76 Toyota P/U
76 Datsun P/U
Bank Financing Available
LEASE ALL MAKES
MON.-FRI., 9-8 SAT. 9-5
383-3635 D02184A 383-8931

EMPRESS
PONTIAC BUICK GMC
MANY OF OUR VEHICLES HAVE A CROWN SEAL, 1 YR. WARRANTY ON THE POWER TRAIN! CHECK OVER THESE SELECTED UNITS— FOR YOUR OWN PEACE OF MIND!

75 TRANS AM $6295
78 GRAND PRIX $6995
79 MONTE CARLO $7695
78 FORD P/U, 4x4 $8695

OPEN
Mon.-Thurs., 9-9
Fri.-Sat., 9-6
2867 Douglas at Topaz
382-7121 D.L.5701

SWIFTSURE MOTORS 382-8811
TRY THESE SPECIAL UNITS
75 Mustang II, 4 spd., 4 cyl. $3495
76 Cougar XR7 2 dr. ht, V8, auto, ps, pb, radio, black on black, maroon interior $5295
71 Charger SE 2 dr. ht, all new motor, trans, rear end, special tires, leather interior $3895
69 Cutlass S Convertible. 455 V8, auto, ps, pb. Getting rare! $3495
70 Cutlass 2 dr. ht, 350 V8, auto, ps, pb, very clean unit $2295
68 Riviera 2 dr. ht, V8, auto, ps, pb, pw. $1695
72 Chrysler 4 dr. ht, V8, auto, ps, pb, air cond. $1595
76 Grand Marquis 4 dr. One owner. Fully loaded with only 32,000 miles. Must be seen to be appreciated. $6,995

- OTHER UNITS —
66 Mustang V8 auto $2,495
66 Park Lane. One owner $1,995
69 F100 p/u, V8, 4 spd $1,450
70 Ford Van Part. Camp. $1,995
74 GMC ½-ton, auto V8 $3,495
68 Plymouth 4 dr. $795
72 Pinto Sq. Wagon $1,795

"LOOK FOR THE SIGN BEFORE THE RED LION"
MON. TO FRI. 9-8 P.M.
SAT. 9-5 P.M.
3388 DOUGLAS ST
382-8811 DL 5001

METRO HONDA
TOP DOLLAR FOR TRADE-INS
NOW'S THE TIME TO TRADE!
ECONOMICAL GAS SAVERS!
78 HONDA
78 COROLLA
77 HONDA
77 ACCORD SPECIAL $4995
76 HONDA
76 CVCC
75 RABBIT
75 COLT
75 HONDA
75 MINI
74 TR7
75 DATSUN P.U.
74 FIAT X19
74 MGB
73 CORTINA
72 MINI
72 MGB
100% bank financing O.A.C.
Wide open 9-10
Saturdays 9-6
2151 Blanshard 388-6921
DL 1627A

1969 IMPALA 4 DOOR SEDAN, good condition, $950. 479-1994.

1972 CHEVY NOVA, $1700 OR closest offer. 477-6727 after 5pm

'67 PONTIAC LAURENTIAN, good tires, new brakes. $250. 388-4987.

1979 FORD FUTURA, 4,000 KM, $6000. 595-3348.

1967 CHEV IMPALA, CONVERTible, $2200. View at 3228 Seaton, after 4:30.

1972 MUSTANG, BLACK, GOLD stripes. 652-1068.

77 CAMARO, MINT CONDITion, all options. Offers. 383-4763

67 PLYMOUTH FURY 1, AUTOmatic slant 6, offers, 592-0346.

1969 SUNBEAM CAR, RUNNING order, $200. Also parts. 479-9665.

FORD BRONCO, 74, REBUILT, offers. 381-5451 after 6pm

1966 VALIANT, GOOD MOTOR and body $500. 478-9767.

70 GTO, 400 4 SPEED. PHONE after noon 478-3981

150 CARS FOR SALE

1973 CAPRICE ESTATE wagon, air conditioning, wood panelling, looks new, $2850. 598-8394.

READ THIS
Car for sale almost new 1978 Cougar XR7, low mileage, 1 owner, the buy of your life. 479-1095 anytime.

1978 HONDA CIVIC HATCHback, excellent condition, 27,000 kms, $4000 firm. 595-2272 evenings and weekends.

ESTATE SALE
1976 Dodge Dart, 2 door, 14,000 miles. Offers accepted. Phone 478-1935.

1977 HONDA CIVIC SEDAN, 4 speed, radio, block heater. Excellent condition. $3200. 479-3072, 598-5626

1974 VOLKSWAGEN BUG, IMmaculate condition, sun-roof, 47,000 miles, $2800. Call 386-6150 after 5 pm.

1974 BUICK V8, 2 DOOR HARD top, power brakes, power steering, many extras, real sharp. 592-3933, 477-3002 after 6pm.

'79 MUSTANG GHIA II. LOCALly owned and driven for 1-year. Low mileage, excellent condition. Offers. 595-2592 after 7 pm.

SACRIFICE
1976 Ford Fury, sun-roof, air, 39,000 miles, only $3500. Phone 478-2044.

1973 COROLLA 1600, 2 DOOR, 4 speed, 2nd owner, tested till June 80. Clean, reliable transportation. $1650. 595-2187.

1974 BUICK CENTURY LUXUS, tilt wheel, AM-FM stereo, power windows, console shift. 4 new radials. $2699, trades considered. 479-6805.

IMMACULATE 1976 FORD Gran Torino, many options, 19,000 miles, asking $4800. Phone 382-2492 after 5:30.

1966 PONTIAC GRAND PARIsienne, 327, power steering, power brakes. Good condition. [illegible]

1973 CHEV CAPRICE CLASSIC, V8, 4 door, power steering, power brakes, AM FM cassette, stereo, trailer hitch, excellent condition, 75,000 miles. $2350. 382-8428.

1978 GMC JIMMY, AUTOMATIC transmission, radials. 27,500 km. 350 V8. 478-1628.

1973 MERCURY MONTEGO Villager Wagon, 351 V8, ps, pb, 53,000 miles. Good condition. Asking $2395. 477-0446.

'76 PLYMOUTH DUSTER, original owner, excellent condition, slant 6, radial tires. Asking $3600. 386-7369.

1963 RAMBLER AMERICAN, 4-door, 6-cylinder, very good condition. $650. View at 290 Helmcken Rd. 479-2966.

72 DODGE CHARGER, 440 MAGnum, automatic, offers or will consider trade for smaller car. Phone 746-6626.

1970 AMBASSADOR SST, AIR conditioning, new tires brakes and shocks. Good condition, tested. $975. 382-3773 after 5:30 pm.

AIR CONDITIONED 1970 Chrysler 300, 4 door hard top, low mileage, all power, radio, tested, $1595. 383-0405.

SPACIOUS 1972 TOYOTA Corona Mark II station wagon, 25 mpg, automatic, radio, tested, $1295. 383-0405.

MUST SELL '77 HONDA CIVIC hatchback, 4-speed, excellent condition, $3600 offers. 479-0335 after 5 pm.

1972 INTERNATIONAL TRAVELALL in excellent condition, low mileage on reconditioned, for information phone: 383-6869.

1965 IMPALA, POWER STEERing brakes and windows, good motor, needs work, $300. 384-1002.

1973 FIREBIRD ESPIRIT, 57,000 miles, $4250. 479-0052, after 4:30.

1976 MERCURY MARQUIS, power steering, power brakes, air conditioning, cruise control, excellent condition, $3900. 478-6853.

73 PONTIAC ASTRE. GOOD condition, automatic, grey with red interior. Must sell, $1800. 385-3482

1970 TORINO STYLE RANchero, mags, radial TA's, fresh transmission, tonneau, $2850. 478-4170.

1964 STUDEBAKER DAYTONA, 4 door hard-top, good reliable transportation, $450. 383-6183, after 5.

1971 COUGAR, POWER STEERing, power brakes, auto, vinyl top, very good condition, 656-6939.

1965 MUSTANG CONVERTIBLE powder blue, collectors piece, serious inquiries only. $4500. 386-8313.

73 MONTE CARLO, ONE owner, 49,000 miles, swivel bucket seats, power steering, automatic, vinyl roof, $3900. 385-4524.

66 BEAUMONT, CUSTOM 2 door hardtop. Power brakes, vinyl roof, 4 speed, headers, 340 duals, radials. Rob, 598-3198

1977 LTD II, 4 DOOR SEDAN, power brakes, power steering. Mint condition. Offers to $4600. 477-4088

74 MUSTANG II. 4-SPEED, RAdial tires, pin striping, excellent condition, $3200. 598-8759

78 PONTIAC ACADIAN, LOW mileage. Asking $4100. Lady driven. Call 652-2864 anytime.

1974 PLYMOUTH SATELLITE, 4 barrel carb, 2 pipes, wide ovals, A-1 condition, $2,800. 385-7578

1978 PLYMOUTH FURY STAtionwagon, $4800, fully loaded. 478-8793.

1971 CORTINA GT, 2 DOOR, very good condition. 58,000 miles. Doug 595-7694

1974 GRAN TORINO ELITE, 400 cu. in. 56,000 miles, $3300 or best offer, 478-7059.

67 FORD CUSTOM 500, GOOD shape all around, $390. 382-8612 after 7.

1974 FORD LTD. TOO MANY extras to mention. $2100. 652-1273.

1973 PLYMOUTH FURY III, 2 door hardtop, excellent condition. 477-2704.

1973 AUDI, 100 LS, 4 DOOR, 4 speed, excellent condition, $2595. 479-8528.

TRAILER TOWING EQUIPPED 1976 Ford Gran Torino Wagon, 33,000 miles. 477-9682.

1973 VOLKSWAGEN SUPER Beetle, good condition throughout, $2395. 595-6706.

1973 CELICA, MOTOR RUNS good, minor body work but no rust. $1800. 385-2416, after 5.

1972 CORTINA WAGON, 36,000 miles, must sell $1800. 479-9715 after 5.

1968 PONTIAC CATALINA 2 door hard top, good shape, $575 or best offer. 385-4149.

1966 CHEVROLET BELAIR, 2 door, good condition, must sell. 479-8572

FOR SALE OR TRADE, 1953 Ford 2 door, good mechanically, 382-2348.

1969 CHRYSLER, AIR CONDItioned, loaded, requires engine work, $500. 477-1043.

77 DODGE ASPEN, EXCELlent condition, all the extras. 598-3233.

BARGAIN. 1969 FORD XL fastback. New tires and shocks. Tested. $495 firm. 384-5827

74 FIAT X19, NEW CLUTCH, rebuilt trans, totally overhauled, $5000 or best offer. 479-4052

63 PONTIAC PARISIENNE, $100. Phone 388-9014.

1967 MUSTANG, OPTIONS. $1800 or best offer. 642-3830

1966 MUSTANG, NICE SHAPE, $2800 or offers, 479-6909.

1964 IMPALA SS
382-4809 after 5pm.

1969 NOVA 2 DOOR, 307 3 SPEED manual, $850 obo. 384-7587.

1964 MONACO DODGE CONvertible, offers. 383-7755.

67 CANSO SPORT DELUXE, 350, turbo 350, $2500. 477-4979

150 CARS FOR SALE

THREE POINT MOTORS
#9
ITS OUR NINTH ANNIVERSARY AS A DATSUN DEALER SO WE'RE HAVING A
BIRTHDAY SALE
SAVE AT LEAST $600
AS MUCH AS $1500
ON BRAND NEW 79 DATSUNS

DIPLOMAT
78 Dodge Coupe, automatic, power steering, power brakes, radio, vinyl roof. $5,795

ACADIAN
78 Pontiac four-door hatchback, automatic. Only 11,000 KM! $4,995

VAN
77 dodge Tradesman 200. Automatic, power steering, power brakes, radio, mag wheels, wide tires, bucket seats. $6,495

WAGON
77 Ford LTD II, automatic, power steering, power brakes, custom roof rack, radials. Only 13,000 miles. $6,795

PICKUP
77 dodge Custom 200 camper. Special with canopy. Automatic, power steering, power brakes, radio. Only 11,000 miles! $7,995

280Z 2 Plus 2
76 Datsun Sports Coupe. Silver with black vinyl roof and sun roof, radio, tapedeck. A beauty! $8,995

MAXIVAN
75 Dodge Sportsman Royal window van, automatic, power steering, power brakes, radio. $4,295

SEE OUR GREAT SELECTION OF USED DATSUNS
OPEN 'TIL 9 P.M.
Government at Hillside
385-6737
DL 00740A

1965 FORD COMET, RUNS. Needs some work. Best offer. 386-0956.

1973 PINTO RUNABOUT, NEW brakes and front tires, closest offer to $1595. 598-4994.

'68 CAPRICE, 307 AUTO, BUCKets, console. Excellent condition. Best offer. 385-7706.

1950 A40 AUSTIN, 4 DOOR, very nice condition, offers. 384-3427

1963 MERCURY COMET, AS IS or for parts. 385-3641 or evenings, 386-9350.

1963 RAMBLER, AS IS, AFTER 5, 652-3037.

151 SPORT, IMPORT CARS

1972 MGB, MECHANICALLY sound, good tires, brakes and exhaust, needs paint. $2150. 384-8466.

1974 FIAT 124 COUPE, GOOD condition, gas saving 5-speed, beige colour. $2800. 595-7308 after 5.

BMW RENAULT
CAPITAL CITY AUTO LTD.
1750 GOV'T 386-7508

1971 MGB, GOOD MECHANICAL condition, needs body work. $1300. 592-2698.

72 CAPRI, HIGH PERFORmance 4-speed, good shape, $1850. 477-4967.

1976 TRANS AM, 455 4 SPEED, new BF Goodrich radials, $6500. 478-1626.

1973 TR6. CLEAN, NEEDS work, $2600 or best offer, phone 592-0033.

1971 FIAT 850 RACER, HARDtop, one owner, tested, $1,400. 656-5213.

FIAT X19, 1978 EXCELLENT shape, $6500. Call 479-8878 or 478-1077.

1974 FIAT SPYDER CONVERTible, mechanically sound, low mileage, $3800. 381-5847

1973 240Z, EXCELLENT CONDItion, low mileage, mags, $4500. 658-8949 anytime.

76 RABBIT, 26,000 MILES, automatic, supurb, $4650. 385-7357 phone after 4:30.

1975 MG MIDGET, ONE owner, $2800, phone 748-3580 or 748-2943.

1977 MGB, ROLL BAR, SPARE snow tires, good condition. Call after 6 pm. 386-0452.

1973 VOLVO 144, 4 CYLINDER economy, excellent condition, $3950. 656-6026.

1962 AUSTIN HEALY SPRITE, mechanically new, $2000. 386-8086

1963 TR4, EXCELLENT CONDItion. Best offer over $2000. 592-3789.

1974 CAPRI, V-6, 4-SPEED, LOW miles. $2750. 477-7746.

1975 VOLVO 242, AUTOMATIC. 33,000 miles. $4950. 592-3189

72 MG MIDGET WITH ROLL bar, very good condition, 50,000 miles, $2500. 479-0568 call after 5 pm.

76 TR6, EXCELLENT CONDItion. 381-5638

1977 MGB, VERY LOW MILEage, excellent condition. 595-5739

TUESDAY, JULY 24, 1979

151 SPORT, IMPORT CARS

Mike Hunter
NEW, USED AND REBUILT parts available for XK120-150, MKII, S, E-Type, XJ6. Come to the Island Jaguar Specialist for guaranteed repairs at reasonable rates. 1963 MKII, good body, needs some mechanical work. $1850. 743-2849, Cobble Hill.

79 FIAT X19
1500 cc, 5 spd, Pirellis, AM/FM cassette. Absolutely new car condition. Silver finish with black stripes and top. Factory warranty. Only 5,500 KM. Offers or trades welcome. To view call
GREG BRADY
McCallum Motors
DL5603
386-0171 or 382-6122

ias
1970 Datsun PU, 1600 cc, mechanically sound, needs some body work.
1969 Datsun 4 dr., mechanically sound, needs body work.
385-2131 478-0729

74 FIAT 124
Spider Convertible—Racey Red!
77 TRIUMPH TR7
One Owner 9,000 mi.
Exceptional!
DePAPE MOTORS LTD.
Indoors at 779 Pandora
384-8035 D-5311

1961 AUSTIN HEALEY ROADSTER
3000 100-6. Florida State inspection June 79. Good condition. $6500. 386-7782

COLLECTOR'S ITEM!
Rare 1969 Triumph GT6+, excellent condition, low mileage, beautiful metallic blue, new radials, fast, super handling, 4 speed, $3500. 383-0405.

DIESEL
1967 Mercedes 200D, very good shape, recent engine, new factory transmission, new brakes, oil pump, starter motor and more, $2900. 656-1835.

1974 MGB, GOOD CONDITION, runs as good as it looks, three tops, AM-FM cassette stereo, offers. Call Janik at 388-4366 or after 5, 479-2124.

77 CADILLAC SEVILLE, ALL options, show room condition, very low mileage. Part trade preferred. Offers. No triflers please. 721-5494

LADY DRIVEN TR6-75, EXCEPtional condition, low mileage, brown interior, new tires, offers wanted on $6950. Once you see it, you'll love it. 595-1642.

71 BMW 2002. NEW 1600 HPP engine. Forest green colour. Air dam. Turbo stripes. Heavy duty shocks. New Pirelli tires. $4900. 477-0657, ask for Philip

SUPER BLUE OPEL GT 1971, $2200, good condition. New brakes, tires, battery, tested. 384-0673 between 5-6 pm.

DATSUN 280Z FINE CONDItion, with spoked wire wheels, 5 Michelin XVS tires. $7500. 385-3694 or 479-5902.

1964 JAGUAR 3.8 MKII SALOON, red leather, power steering, power brakes. Timmis Motor Co. DL00983B, 388-6229.

1975 MGB, NEW TOP, AM/FM radio, new radial tires, just tested, good condition. Phone after 5, 479-2839 or 479-0581.

1977 VOLVO 244 DL, BEIGE sedan, automatic, 12,000 miles, AM/FM, immaculate condition. $7100. 386-3779.

PORSCHE-924
WHY BUY NEW?
Only $12,300 for immaculate 1977. Nanaimo 753-3624.

VOLVO WAGON, 1975 245DL, 44,000 miles, automatic, power steering, fuel injection. Consider trade. 743-2849 (Cobble Hill)

154 TRUCKS, BUSES AND VANS

GARDEN CITY
AUTO LEASE LTD.

77 FORD RANGER
Short box ½ ton, V8 auto, ps, pb, radio. Many more options.
$5995

78 Datsun PU 5 spd.
Deluxe Cab, low miles, radial tires, HD mirrors and canopy.
$5895

76 BLAZER
4x4, V8 auto, ps, pb, tilt, radio.
$6895

75 FORD ¾
Club Wgn, V8, auto, ps, pb, air, radio.
$4395

76 FORD CUSTOM
¾ ton pickup, V8, 4 spd, ps, pb, radio, low miles.
$4595

75 DODGE
Adventure Sport ½ ton pickup, V8, auto, ps, pb, radio, 34,000 miles.
$3895

MANY MORE TRUCKS, VANS AND 4x4S TO CHOOSE FROM.

TRADES WELCOME
NO REASONABLE OFFER REFUSED
100% FINANCING O.A.C.
OPEN
9:00 A.M.-8:00 P.M.
2978 DOUGLAS ST.
382-9111
D-5721

76 FORD, 250, SUPER CAB, camper special, Ranger XLT, 42,000 miles. $6500. 478-6444

1976 ¾-TON VAN, CAMPERized, raised roof, new 3-way fridge, new 3-burner stove, toilet, sink, water tank, gaucho type seats, all new, 38,000 miles. Asking $8,900. 384-7462.

1976 DODGE VAN ½-TON STANdard, 225 6 cyclinder, 22,000 miles. $4650. 382-3292.

69 CHEV ½ TON PICKUP, GOOD running order, AM-FM cassette deck. $1300 or best offer, after 5, 388-9429.

1973 INTERNATIONAL HARvester Scout, 4x4, power steering, automatic. 479-7505.

77 CHEV VAN, LOW MILEAGE. Needs body work. $4500 or offers. 479-6272

FULLY CAMPERIZED VOLKSwagen Westphalia van. Call between 5-7, 479-4982

1969 DATSUN PICK-UP WITH canopy, '72 engine. $1200. 477-2643.

1977 FORD VAN, 20,000 MILES, V8, automatic, power steering, radio. After 5 pm. 384-3404.

1952 CHEV ½ TON, 3 SPEED 235 6, extras. 479-9945 before 8 pm.

1969 GMC BUS, VERY GOOD condition. Good for camperizing. 388-4519.

TRADE OR SELL 1966 FORD pickup, 390 4-speed. 381-6415.

1968 CHEV, ¾ TON, 350 CU. IN. 4 speed, 479-3697.

154 TRUCKS, BUSES AND VANS

WILLE Dodge • Chrysler

73 Ford ½ ton	$3195
75 Dodge Club	$2995
75 Dodge Van	$3195
71 Dodge Van	$2195
76 GMC ¾ ton	$5195
77 Dodge ½ ton	$3995
74 Dodge Van	$2995

Many More To Choose From
Excellent Selection Used Vans and Trucks
3200 DOUGLAS AT CLOVERDALE
382-2313
MON. TO FRI. 9 TIL 9
SAT. 9 TIL 5 DL5881

14' VAN
This unit has been in storage for last 3 years. Has 53,000 original miles. Have just installed new Ford reconditioned motor, never driven. It is a 1972 C600 Ford tilt cab, with 14' van and power gate. Avis Truck Rentals. 1420 Quadra St. at Pandora. Phone info 382-1033. Some other trucks available for sale, too.

ABSOLUTELY MINT!
1975 Ford Super Cab, 390 V8, AT, PS, PB, air, with 1975 Vanguard 10' fibreglass roof camper. Unit has 25,000 mi. $10,995 complete. PEDEN RV LTD., 386-3464.

75 GMC ¾ TON
Excellent condition. 11½' Vanguard camper, sleeps 6. Reconditioned engine. Trades welcome. No reasonable offer refused. Complete financing OAC. 474-2261 or eves. 478-9182, Saunders Sales & Service Ltd, Colwood. D5932

LANDCRUISER
75 Toyota for the back road bunch. One of the strongest 4 wheelers ever made. Ready to go. For more information call Travis Bradley, Pacific Mazda Peugeot, 384-1451. D5253

MOVING. MUST SELL THIS month. 78 black E150, V8, 351, Automatic transmission, power steering, power brakes. Fully insulated and customized. Loads of extras. Assessed value, $11,500. Asking $8750. For quick sale. 478-5550

1977 GMC JIMMY 4X4 WITH towing hitch, 31 gallon fuel tank and shield, sliding side windows, console, tilt steering wheel, tinted glass, carpeting, panelling, white with blue pinstriping, $8500 or highest offer. Call 479-9965 after 5:30 pm.

Camper Special
1970 Ford ¾ ton pickup, P.S, P.B, auto, dual tanks, rear slider, split rims. For more information ask for Les Hugham, Pacific Mazda Peugeot, 385-1451. D5253

1979 DODGE SHORT BOX 4X4, roll bar, macho package, V8, automatic with shift kit and cooler. Only 4600 kms. Beat factory price increase. $8500 or best offer. Frank, 384-2313 days; 479-1102 evenings.

1976 CHEV SHORT VAN, GOOD condition, low mileage, semi-camperized, V8, 305 engine, many options including, chrome, swing bucket seats, custom and tilt steering, asking $6800. 384-2546 or 385-2695.

1979 FORD F100, STANDARD transmission, power steering, radio, custom tool storage box, front mount spare. Under 10,000 miles, new condition, still under warranty, offers to $5700. 478-9497 after 6 pm.

PUBLIC AUCTION
Happy Valley Centre, Saturday July 28, 1 pm. Taking consignments now. 478-6293. See our ad under coming events.

1977 FORD F600, 5 AND 2, 14' steel deck, dump, 12,000 miles, like new, $11,900. 1977 Ford 350 11' deck, steel deck and dump, p.s., p.b., radio, $7,995. 652-3318 (evenings) 382-3521

1972 GMC SIERRA GRANDE ½ ton Pickup. V8 auto, power steering, power brakes with canopy, new exhaust, air shocks and radial tires. Excellent condition. $2795. 383-9073.

75 CHEV VAN, ¾ TON. FULLY camperized. Power steering, power brakes, automatic. Teak cabinets. Raised roof. New radials and mags. Phone John after 6, 382-9455

HOLIDAY VAN
Exceptionally clean and well maintained, 69 Ford raised top van, all necessary conveniences. $3500 or trade for boat and trailer. 478-5661

1975 DODGE 4X4, POWER steering, power brakes, V8 4 speed, 24,000 miles, 115" wheel base, alliance spoke and true tracks, plus more. Top condition. 479-8598.

76 DODGE B100 TRADESMAN van, one owner only. Economical slant 6 engine, 39,000 miles, standard. New tires on rear. In perfect new condition, $4000 firm. 246-9886.

72 GMC VAN, CUSTOM INterior, captains seats, Corvette rally rims, radials, vent, good running condition, $3175 or best offer. Phone between 5 and 7, 595-7704.

GOOD TRUCK!
1973 Ford Louisville 750, new engine, clutch, reg., alt., two speed overhauled. Good rubber, 20 foot Van. Call Evenings 386-8762.

68 JEEP WAGONEER 4 WHEEL drive, fresh 327, automatic, good interior, light brown. Ramsey winch, roof rack, trailer hitch. Good all around vehicle. 477-2347

CORVETTE RED GMC VANdura van, V8 with chrome muffler, AM/FM cassette, deluxe interior with settee/bed. $3995 or best offer. 598-3685, 388-7354.

IMMACULATE 1974 CHEV 4X4, full power, CB radio, 8-track stereo, wide rims, camper package, must sell. $4700 O.B.O. 477-7860.

1970 WHITE WESTERN STAR gravel truck. 335 power, 5 and 4 trans. 44 rears. 16'6 Nahanni light steel. $18,500. 478-1000

77 FORD VAN, 16,800 MILES, captains chairs, power steering, fully insulated and immaculate condition. Asking $7400. 479-5764.

77 TOYOTA TRUCK, 20,000 miles, many options, sunroof, excellent condition, $3800 offers. 474-1022 or 477-6017.

1974 GMC 1 TON TOW TRUCK, automatic 350, power steering, power brakes, excellent condition, $4000. 478-3871.

1978 2 TON CHEV, LIKE NEW. 15,000 miles. Completely insulated freight van. $10,000 or offer. 112-646-2078

1957 SCHOOL BUS, RAISED roof, stripped interior. Many accessories included. $1,000. 386-7256.

78 CHEV ¾ TON 4X4, 18,000 KM, 400 automatic, power steering, power brakes, loaded, offers. 642-5421

'72 FORD ¾-TON CAMPER Special with 8' overhead Camperette, immaculate condition, $3300. 592-6187.

73 FORD PICKUP, 56,000 miles, 302, 4-speed, mechanically sound, $2200 firm. 386-7570.

1973 MAZDA PICKUP, 4-CYLINder, excellent condition, tested, radio. $1650. 383-1927.

154 TRUCKS, BUSES AND VANS

69 CHEV VAN, NEEDS LITTLE work. Offers. 652-2873

1978 DODGE ½ TON, V8 AUTOmatic. 13,000 miles. Extras. Excellent condition. $5000 or best offer. 388-9775

1972 FORD ¾ TON, 360, AUTO, 69,000 miles, excellent condition, $2250 firm. 598-4407 between 6 and 8pm.

SACRIFICE
1974 GMC 1 ton flatdeck, disc brakes, power steering, 350 engine, only $3500. 478-2044.

1978 GMC JIMMY, AUTOMATIC transmission, radials. 27,500 km. 350 V8. 478-1628.

1976 FORD VAN, TWIN TANKS, captain seats, carpeted, great for camping or customizing. 595-3094.

VW VAN CAMPERIZED, REbuilt engine, new paint, new brakes, excellent condition. $2400. 595-3786.

77-78 CHEROKE CHIEF 4X4, 22,000 miles, driven as family car, automatic, power steering, $8500. One owner, 385-4524.

1968 CAMPER BUS GMC, CITY tested, new motor, excellent runner. Moving, $2000 for quick sale, 652-3375

1976 FORD 1 TON WITH MEchanics body. Price $4,000. 478-2731.

1974 FORD RANGER F-350 pickup. 1975 12' Caveman Camper, many extras, $8,500. 478-2731.

1977 JEEP CJ5, 304 WITH 3 speed, extras. Excellent condition. 642-3425 before 4.

77 FORD VAN, FULLY CUSTOmized, showroom condition. 478-9953.

1978 GMC 6500, 20' VAN BODY, hydraulic lift, 2 speed axle, power steering, power brakes, 642-5057.

1962 MERC 4 X 4, WHITE cracked cabs, pto winch, 312 V8. $1000. 382-7306.

1951 FORD ½ TON, CUSTOM cedar shingle camper, as is, $600. 595-0877.

1975 FORD F250 SUPER CAB, camper top. Low miles. In too deep, must sell. $3250 386-2990.

1973 CHEVY ½ TON, 6 CYLINder, standard. Good running order. $2450. 386-6728.

1975 TOYOTA SR5, 5 SPEED, new paint, well maintained. $3195. 383-0332

1969 DATSUN PICKUP, NEW paint, moderate mileage, $1000. 477-3849.

66 GMC ½ TON PICKUP, 16" tires, air shocks, dual tanks. $500 or best offer. 386-9159 after 4:30

158 TIRES

MICHELIN TIRES
All sizes and types in stock now! at
D&D Tire
1620 BLANSHARD
382-7283

FOUR 8-HOLE 15" GMC SPLIT rims and radial tires. Three 8-hole 17" split rims. One 8-hole 16" Ford split rim and tire. 386-0217 after 5.

TWO B50 X 13 KELLY SPRINGfields, two B60 X 13 Sport track tires, four 13 X 5½ slotted aluminum mags, 478-6831.

SIX 700X15 TIRES, 4 GRIPS, 2 summer, $150 or sell seperately. 721-5013.

$1000 WORTH OF 4-BOLT RIMS and mags, less than 500 miles on tires, $450. 477-5051 after 6.

PAIR F78X14 TIRES ON Mazda/Courier rims, excellent condition. $35 each. 479-3338.

WANTED 7.50X16 8 OR 10 PLY tires. 479-3291.

GM SPACESAVER SPARE AND air cylinder, $30. 478-0563 after 6.

160 PARTS, ACCESSORIES AND SERVICE

CAL-VAN
AUTO SUPPLY & REPAIR CENTRE
"Everything from a floor mat . . . to a complete engine."

CAL-VAN
QUALITY REPAIRS— GUARANTEED HIGH PERFORMANCE TUNING
MUFFLERS—BRAKES— SHOCKS
"Famous 15 min. muffler service"

CAL-VAN
AUTO STEREO SYSTEM SALES
Expert Installations Guaranteed
Open 8 Days A Week!
(WED.-THURS.-FRI. 'TIL 9)
735 Cloverdale 386-2155

BEETLE AUTO HAUS
Volkswagen Parts Accessories and Repairs
2821 DOUGLAS ST. 382-1815
(Across From Colony Motor Inn)

66 MUSTANG PARTS, GARAGE full. Selling cheap. Worth a phone call. 656-5624 after 2

66 FAIRLANE WAGON, 289 standard, parts or whole, driveable. 656-5624 after 2

SCRAP CARS HAULED
No Charge. Associated 478-9571

1970-71 CHEV 4 SPEED TRANSmission. Offers. 479-5315

FIFTH WHEEL TRAILER hitch wanted. 478-9338

8' FIBREGLASS CANOPY TO fit 8' GMC truck wanted. 478-9338

'70 PONTIAC, WHOLE OR parts, '71 Dodge Colt, 595-8791.

VAN INTERIORS, ALL SORTS of custom work. 388-7313

1972 VEGA AND 1971 VEGA, complete or for parts. 474-1819.

340 DODGE, 20,000 MILES, $550 firm. 656-4948.

WANTED: '64 OLDSMOBILE parts. 474-1670.

1966 MUSTANG FOR PARTS: traction bars, headers, Linx air cleaner. 658-8329.

13" DATSUN WHEEL WITH RAdial tire, $20. 479-7955 after 6 pm.

WANTED '67 OR '68 MUSTANG for parts. 388-7797.

TWO 12 X 16½ TIRES ON RIMS for Ford ¾ ton, 384-2642 after 5.

LOCKING CAR TOP CARRIER, large capacity. 382-2305

CHEVROLET 283 CU. IN. ENgine, $230. 478-0264 after 5 pm.

8' T

168 CAMPERS, TRAILERS and MOTOR HOMES

WILLE Dodge • Chrysler

SECURITY
The Trusted Name In
★ Motorhomes
★ Campers
★ Van conversions
★ Trailers
★ 5th Wheelers

76 Vanguard Mtr. Home, 20½ ft. GMC chassis, 13,000 mi. $15,500

COME IN AND SEE OUR LARGE DISPLAY & Ready-To-Go UNITS

SECURITY
"Built with Pride"
3200 DOUGLAS AT CLOVERDALE
382-2313
MON. TO FRI. 9 TIL 9
SAT. 9 TIL 5. DL5881

DOMINION MOTORS
Chinook and Little Chief Motorhomes
Trav-L-Mate Trailers and Campers
75 VW VAN CAMPER $5495
78 VW GET-A-WAY Camper, 4 spd. trans. $10,250
77 TRAV-L-MATE Import, fridge, furnace. $2795
78 8' KIT CAMPER Hydraulic jacks. $2995
70 16' RANDELL Fridge, furnace, toilet. $2695
76 14' Trav-L-Mate Toilet, furnace, fridge. $3795
64 16' ARISTOCRAT Toilet and Fridge. $1995.
1703 Blanshard St. 385-5012 DL5183

PEDEN RECREATIONAL VEHICLE LTD.
— 15 Years of RV Experience Ready to Serve You —
VANGUARD
—campers
—trailers
—fifth wheelers
—mini motorhomes
—van conversions
PROWLER Travel Trailers
TRIPLE E Class A Motorhomes
LEOCRAFT Luxury Motorhomes
Large Parts & Accessory Store
PEDEN RV LTD.
2855 QUESNEL ST. (D1950A) 386-3464
Behind Empress Pontiac Buick

Fennell's
TRAILER SUPPLIES LTD.
PROPANE—REPAIRS AND APPLIANCE SERVICE
Custom Building and Van Conversions
Large Parts—and Accessories Store
652-3941
Mon.-Sat. 9 to 5
Sun. 12 to 4
6459 Patricia Bay Hwy.

MINI MOTORHOME
22' KIT Companion on Dodge chassis, 440 cu. in., auto air, full bath tub. $25,450
Good Selection of
Used Units
CHECK OUR low prices on AUTOMATIC AWNINGS
PROPANE PARTS—SERVICE
BOB'S MOBILE HOMES LTD.
25 Crease 386-3623
DL 00414A

COASTLINE TRAILER CENTRE
TRAVELAIRE FRONTIER RUSTLER
Motorhomes, trailers, campers, truck canopies, van conversions.
Open Nightly Til 8 p.m.
(Except Fri., Sat.)
Sundays 1-5 p.m.
3388 DOUGLAS ST.
(Across from Suburban Motors)
CALL 382-6102 DL6430

VAN CONVERSION
Immaculate 1978 one owner Dodge Maxi Van Funcraft camper with approximately 36,600 KM. Features raised roof, custom interior, stove, fridge, furnace, portapoti, V8 engine, auto trans, power steering and brakes, radio. This deluxe camper van is priced for quick sale. For information and viewing contact
BARRY FOSS
Exclusively at 382-7121 or res. 595-6703. Empress Pontiac Buick GMC Ltd. D5701

168 CAMPERS, TRAILERS and MOTOR HOMES

RENTALS
All Types of RVs
Reasonable Rates
Wille Dodge Chrysler
382-2313
OPEN 7 DAYS A WEEK

TRIANGLE HOMES LTD.
Your newest R.V. CENTRE in Sidney on the Pat Bay Hwy. across from Sandowne Race Track, 656-1122 or 656-7251. D01055B.

LOGAN'S RV
OKANAGAN
Campers—Trailers—Canopies
Parts and Accessories
—Repairs—
"WE SELL AND INSTALL HITCHES"
Wiring, Welding, Appliance Installations
650 Burnside East near Douglas
384-0213 DL5117

R.V. PARTS
R.V. SERVICE
Open Mon. thru Thurs til 8 p.m. for parts, hitches, wiring, trouble shooting, awnings installed. Coastline Trailer Centre, 3386 Douglas Street. 382-6102.

CAMPER
Mercury Van. Stove, sink, ice box, reconditioned Mustang V8 motor, auto. Trades welcome. Complete financing OAC. 474-2211 or eves. 478-9182, Saunders Sales & Service Ltd, Colwood. D5932

FOR RENT OR SALE MOTORHOMES WEEKLY—MONTHLY
GARDEN CITY AUTO LEASE LTD, 2978 Douglas, 382-9111. D-5721.

SERVICE? PARTS?
See us for fast service, hitch installations, wiring, etc. Great Selection of parts and accessories in stock. We also sell Propane. Bob's Mobile Homes, 386-3623, 25 Crease.

DOGWOOD TRAILER SALES
PARTS—PROPANE
WESTERN WILDERNESS Campers
WILDERNESS Trailers
2630 Deville Road
Highway 1 at Millstream
478-6841 D 5390

BARGAIN
Lightweight camping trailer, sleeps 4 plus, needs some repair, stove, fridge, toilet and heater included. Best offer takes it this week. Call 652-4119.

TERRY-TAURUS & TRILLIUM
Travel trailers
Parts-Service-Propane
Dumping station
POOLE'S RV TRAVELAND
1080 Goldstream
474-1411, D5806

17' NORLITE 1967, EXCELLENT condition, sleeps 6, 2 way fridge, propane stove with oven, flush toilet, shower, hot and cold pressurized water, furnace, dual propane tanks, must sell moving to Germany. $2500. 478-5139.

1973 TRILLIAM 13 FT HOLIDAY trailer, 3 way fridge, furnace, two burner stove, extra storage, double propane tanks, new spare, Porta-Potty, pair of Jacks and mirrors. First $2600 takes. 383-9950 after 5pm

PUBLIC AUCTION
Happy Valley Centre, Saturday July 28, 1 pm. Taking consignments now. 478-6293. See our ad under coming events.

9½' VANGARD, EXCELLENT condition, fridge, furnace, hydraulic jacks, electric water pump, bunk kit, new porta-potti, through cab window, roof rack. $3700. 479-6023.

NEW TRAILER CHASSIS FOR sale, total length 14'4", build your own large utility, tent or 10'x6' travel trailer. Good radials, safety chain, lights. $250 firm. 595-6509.

1976 9½' VANGUARD CAMPER, 3-way fridge, 3-burner stove, oven, furnace, separate toilet compartment, porta-potti, hydraulic jacks, two propane tanks, sleeps 6. $4500. 477-8215.

1970 ¾-TON DODGE CAMPER Special. 1-ton suspension, dual batteries, intercom, 2 gas tanks, trans oil cooler, headers. 57,000 miles with 8½' caveman camper. $5800. 642-3133.

20' VANGUARD MINI MOTORhome with Easy-Lift boat rack, awning and other extras. Low mileage, excellent condition. 478-5711

1972 VW CAMPER, POP-TOP, sink, ice-box, double bed plus upper bunk, 5 months guarantee on recent engine work. $5200. See at 3861 Grange Rd, 479-4541.

BONAIR HARD TOP TENT trailer, propane 3 burner stove and furnace, city and internal water, ice box, hydraulic brakes, $2150. 592-3097 evenings.

WESTPHALIA CAMPER IN EXceptional condition for 1970. Only 21,000 miles on rebuilt engine. $4,450. 652-3785 or see at 1034 Waverley, Brentwood Bay.

MINI MOTORHOME, DATSUN. Custom built by Vanguard. Sleeps 4, 3-way fridge, furnace, stove, sink. 14,000 miles. Excellent condition. $7900. 652-2995

1969 KENSKILL, 14' TRAVEL trailer, electric brakes, icebox plus fridge, stove with oven, 2 tanks, $1500 or best offer, 478-1248

1967 SPRITE 11' TRAILER, sleeps 4, tent addition doubles accomodation, fridge, stove, sink, closet. So tight can be moved by hand, $1500. 478-8660.

RECREATION LOT AND 23' trailer at Shawnigan Lake Recreation Association. Inquire at lot 65, on Sat or Sun, or phone 385-0636 after 4.

19' FORD MOTOR HOME, 4-speed trans, 51,000 miles, two gas tanks, 26—gallon water tank, stereo. Immaculate condition. $7777 or offers. 477-4813.

RENT DELUXE AIR CONDItioned motorhome. August bookings available. $275 weekly, 10¢ km. 477-0968, 477-2333.

1973 EMPRESS MOTORHOME, 24', 41,000 miles, excellent condition. Best offer. 474-1837 or 386-8025 after 6 pm.

MUST SELL! 28' 1973 HOLIDAY fifth wheel trailer, low mileage, immaculate condition, fully self-contained with full bathroom, hitch included. Offers on $5900. 384-4354.

1972 VOLKSWAGEN CAMPER (Westphalia). Rebuilt motor, brakes, clean, good condition. 642-5305.

QUALITY BUILT 11' GALAXY style camper. Privacy curtains, bathroom, must sell, $2500. 477-1624 evenings.

TOYOTA LONG BOX PICKUP and Trav-l-mate camper, fully equipped and in excellent condition. $4850. 478-7797, 336 Farview Road.

FIBERGLASS CAMPER, sleeps 2, propane stove, icebox, sink, etc. Easy slide out unit for conversion to cargo. 478-2676.

17' FRONTIER TRAILER, 1977, sleeps 6, toilet, furnace, 3 way fridge, stove, 2 tables, like new, $3995. 652-2746.

1971 9½' VANGUARD CAMPER plus extras, excellent shape, must be seen, offers to $3000. Phone 384-2369.

1976 8' VANGARD CAMPER, used once, 3-way fridge, stove, furnace, hydraulic jacks, $3500. 652-3671.

168 CAMPERS, TRAILERS and MOTOR HOMES

78 LIONEL HARDTOP TENT trailer, propane stove, sink, 3-way fridge, surge brakes, sleeps 8, asking $3100. Duncan 748-1283.

FOR RENT
Truck and camper, campers for American pickups. Taking bookings from August 28 on, only. 383-6954.

1967 DODGE VAN, FACTORY camper, in excellent shape, V8 automatic, radio. 54,000 miles, $2500. 477-1260.

VANGUARD CAMPER, 9'6", excellent condition, 3 way fridge, flush porta-potti, jacks, $2800 or nearest offer. 658-5348.

1972 NORTH STAR GMC Motorhome, 22', 40,000 miles, excellent condition, $12,500 or best offer. 478-6790.

1973 16' HOLIDAIRE, SELF contained, first offer $3000. Call weekdays after 6 pm. or all day weekends. 479-9212.

1972 STAR CRAFT HARDTOP tent trailer, sleeps six, propane stove, 2 way lights, excellent condition. $1600. 386-9549 after 4:30.

1977 20' EDSON MOTOR HOME on Dodge chassis, self contained, CB, stereo, tape deck, PA, $16,500. 479-4942.

LEAVING B.C? PERFECT trailer for the haul. 28' box trailer for sale, has carried all household furnishings. Asking $1500. Call 384-3663.

AIRSTREAM 25', MINT CONDItion, many extras, superb towing, attractive floor plan, warm interior, must see, $7950. 658-5874.

RAVEN RV'S
479-3178
WE WILL BUY YOUR GOOD used Rec. Vehicle. Peden R.V. Ltd., 2855 Quesnel St., 386-3464.

FOR RENT, 21' WINNEBAGO motor home from Sept. 1st on. 477-2704.

BOOK NOW TO RENT. 13 AND 14ft. trailers, $50 weekly, $25 weekend. 478-3368.

WANTED CAMPER UP TO 9½' with 3 way fridge, stove/oven and furnace. 479-3291.

1974 VOLKSWAGEN WESTPHAlia, 39,000 miles, excellent condition (tent also available). $7200. 477-5203.

SOFT TOP TENT TRAILER, excellent condition, $400. 386-3652.

1970 WOODS 3 BUNK SOFT TOP tent trailer. Tested for 1 year. $350. 656-1514.

LIONEL 60 CAMP TRAILER, sleeps 4. Call Soren 592-6790 after 5.

BIG SAVINGS! 1977 CHEV Camper Van, excellent condition. 592-7492.

11' VANGUARD CAMPER WITH shower, toilet, stove, fridge. Excellent condition. $3500. 478-8713.

RENT
Travel trailers, weekly or monthly. 384-4818.

76 10½' FRONTIER CAMPER, fully equipped, sleeps 6. Bathroom, $3600. 478-5497

10' CAMPER, MUST SELL, EXcellent condition, best offer. 479-3541.

FIBERGLASS CANOPY FOR import truck, sliding windows with screens, $225. 382-6398.

9½' VANGUARD 1975 CAMPER, like new. 1971 Chev. ¾ ton, 46,000 miles. 652-4935.

1976 BOLER 13', 4 BERTH. AS new. 3 way fridge, stove, electric brakes, etc. $3000. 658-8180

169 MOBILE HOMES AND PARKS

1498 ADMIRALS RD
We're moving ahead!
11 sites already taken!
Oak Crest Estates
1st homes going in. Many fine spacious lots left! 14, 24 wides with skirting, sundecks, sheds, and much more! Display homes at 2744 Spencer Rd (Langford) Open daily till 8. Fri, Sat, Sun till 5pm. Reserve your lot now. Refundable. 474-2154 for information.
Buyright Homes D6162

LANNON CREEK
POSSIBLY
CANADA'S FINEST PARK
Buy your mobile home at the dealer of you choice. Scenic water and mountain views. Phone 642-5486, or 642-5972.

1973 22 X 42 EMPEROR, EXCELlent condition, fridge, stove, wall to wall, skirting, covered sundeck, shed, rotor and antenna, 3 bedroom, 2 combined master bedroom-den, 1½ baths, must be moved by buyer, priced at $15,500 firm. Phone 748-3070 Duncan.

SPACE AVAILABLE IN BOTH family and adult sections at Cedar Creek Mobile Home Park, Shawnigan Mill Bay Rd. Commuting distance to Victoria. Fishing, swimming, sports facilities close by. 743-5060, 743-2449.

12X58 GLENDALE MOBILEhome. 2-bedrooms; utility room; covered front porch; carport; washer, dryer, fridge, stove (all electric); propane heating; landscaped. $14,500. 478-5036 or 474-1615.

ATTRACTIVE, CLEAN, 12 X 58 Two bedroom with den, fireplace, large covered sundeck. Near Goldstream Park. $13,900. 474-1841.

SPACIOUS 2 BEDROOM 52' SINgle wide in excellent condition throughout. Located in waterfront family park. Asking $8900. 642-4595

ONLY $209/MO OWNS!
Incl. pad rent! Beautiful 2 BR. with addition, large treed lot. Close in! 474-2154, Buyright. D6162

68X12 $12,500!
What a buy! Beautiful home overlooks lake! Covered decks! Close in! 474-2154, Buyright. D6162

12X68 2 BEDROOM, ADDITION, rec room with fireplace, dining room, 3rd bedroom, covered sundeck, on rented private property. 478-5807.

1975 MODULAR HOME, 24 X 40, completely landscaped. Good retirement or starter. Price negotiable. 642-4552.

12X60 PREMIER MODULINE, 12X19 rec room with fireplace. Patio with view. Many extras. Must be seen. 642-5502

PRIVATE BACKYARD!
Beautiful setting! 68x12 large covered decks, addition, close in! 474-2154, Buyright. D6162

DELUXE 1977 24X52!
5 appl, sundecks, waterview corner lot close in! Priced to sell now! 474-2154, Buyright. D6162

69 EMBASSY 12X48 2 BEDROOM trailer, must be moved, will take best offer, must be sold. 385-0329.

DOUBLE WIDE
In 2 year old fully completed adult park on direct bus line. Many extras. 382-5201

1974 FLEETWOOD, FIREplace, addition. Big lot. Call after 6, 112-743-9630

12'X48', 2-BEDROOMS, FIREplace, near town, washer and dryer. 478-4263 after 6.

GREAT BUY, 12X52 KNIGHT, adult park, $12,900. 478-7506.

10X55 AND 8X21½ ADDITION, to be moved. 382-4356.

178 SUMMER HOMES, COTTAGES and RESORTS

ONE WEEK, DUE TO CANCELlation, exclusive beach cottage on Cowichan Lake, August 4 to August 10. Edelweiss Chalets: 745-6660.

MERMAID COVE, 1 AND 2 BEDroom cottages plus camping grounds and fishing. Boat rentals. 112-245-3000.

178 SUMMER HOMES, COTTAGES and RESORTS

2 BEDROOM COTTTAGE ON Shawnigan Lake, available for 4 weeks commencing August 10. Private beach. Phone 743-9448

WANTED TO RENT HUMBLE Golf Island waterfront cottage, approximately August 6-19. 382-9385.

TWO ROOM CABIN, HORNBY Island, August. Responsible adults. 385-3953 Evenings.

181 TOURIST ACCOMMODATION

HOME STYLE COMFORT
Shared or private houses and apartments. Save $$$. Call Cheetah Enterprises Ltd. 388-5464 pager 551, special and personal service to singles, couples and families.

HARTNELL HOUSE
Modern units by day, week or month. Close to downtown, colour TV, parking, linen, etc. 383-0742.

CRAIGMYLE GUEST HOUSE
English style bed and breakfast. 1037 Craigdarroch. 595-5411 or 595-2697

PRIVATE SELF-CONTAINED suite for tourist, $18 per night or $20 with breakfast supplies laid in. 477-0281.

EXCELLENT ACCOMMODAtion, reasonable daily or weekly rates, cooking facilities. 382-4351.

190 ROOM and BOARD

GLENSHIEL HOTEL
HOME FOR SENIOR CITIZENS
EXCELLENT FOOD
CENTRALLY LOCATED
606 DOUGLAS 383-4164

ROOM AND BOARD IN PRIvate home on good bus route. 385-3880.

PRIVATE ROOM, MEALS, $175 per month. 386-6545

191 ROOM and BOARD WANTED

MIDDLE-AGED GENTLEMAN, just arrived in Victoria requires centrally located board residence. Victoria Press Box 716.

193 ROOMS TO RENT

ROOM WITH KITCHENETTE, share bath with one other girl. Private entrance. Fairfield location. $125 per month. Pleasant young girl only. Call Chris, 386-1296 evenings.

MODERN KITCHEN UNITS, close to downtown, color TV, from $17.50 daily and from $85 weekly. 383-0742 or 386-2812.

NEWLY RENOVATED SINGLE rooms from $95, Vic West area. 384-5605.

ROOM FOR RENT, RANGE, fridge, T.V., near town, apply 384-2504 afternoons.

ROOMING HOUSE, 127 MENzies, across from Safeway, 12-3 pm.

DOWNTOWN ROOM FOR rent, $110 per month. Inquiries 385-2798.

197 HOUSEKEEPING ROOMS TO RENT

IN LOVELY OLDER HOME just renovated, newly painted, new carpet, furnished, 3 large rooms, double occupancy, $75 each. 1 single room, $100. Share cooking and bathroom. On University bus route. Available August 1. 477-7830.

RICHARDSON, CLOSE DOWNtown, furnished, 3 room suite; single room, with hotplates, quiet single working persons or students. References. 385-7052, after 7.

ROCKLAND AREA, FURnished room with fridge and hotplate, with private bathroom $150, with fireplace- $139. 595-1858.

3 LARGE FURNISHED HOUSEkeeping rooms, each with own kitchen, utilities included. Close to town. Available Aug 1st. Phone 385-0603 after 6 pm.

YORK HOTEL
711 Johnson
Furnished housekeeping rooms, everything supplied, low rates. 385-2544

AVAILABLE AUGUST 1ST, Cook Fairfield, small, nicely furnished and clean. Share bathroom, females only. 386-0065.

RITZ HOTEL—DOWNTOWN
Elevator service T.V. lounge
710 Fort St. 383-1021

$87.50, SMALL ROOM, UTILIties included, suit student, nonsmoker. 595-2573.

QUIET, CLEAN, SUITABLE, mature working lady, no smoking, 383-1396.

CLEAN, QUIET, FURNISHED, working lady. Non smoker, $110. 931 McClure.

FAIRFIELD-COOK, AVAILable now, furnished, $128. 479-3163.

FURNISHED, NEAR BUSES and laundromat, immediately, non-smokers. 382-3463

LARGE HOUSEKEEPING room, quiet clean house. Rockland area. 595-7882.

1 AND 2 ROOM, CLOSE IN, $23 and $28 weekly. 595-5288.

200 APARTMENTS TO RENT UNFURNISHED

TARA PLACE
The ideal concept for apartment building in the downtown area offers you the following:
Large bright bachelor suites with balconies.
Central location
Close to churches, theatres, shops, bus stops.
Laundry facilities
Controlled entrance
Coloured appliances
Underground parking
Beautiful landscaping with large patio.
Rent begins at $168 month
Senior citizens inquire about safer program for rent reductions.
Phone 383-1833 or view at 1039 View St.

SPACIOUS BACHELOR SUITE, Fernwood Pandora area, phone manager 385-9296.

VACANT, HEAT, CABLE, parking, new bachelor near Crystal Pool, $165. 384-8530.

ESQUIMALT COSY SELF CONtained 2 bedroom suite, $225 per month, all utilities. 382-9624.

ONE BEDROOM, STOVE, fridge, heat, $171. 1251 Pandora, #4 or 595-2558 mornings, evenings.

ONE BEDROOM, QUIET AREA Esquimalt. Heat, water, cable. $178. No pets. 598-4490.

MODERN 1 BEDROOM SUITE, $175; 2 bedrooms, $200. Heated, child welcome, Sussex-Esquimalt. 652-3064.

LARGE BRIGHT ONE BEDroom suite, shared washroom, $140. 383-4082.

1 BDRM BASEMENT APT, near Jubilee Hospital. $250 including utilities, 598-6850.

BACHELOR SUITE AVAILable immediately, $150 per month. 1343 Harrison.

BRIGHT 1 BEDROOM
Close to downtown, adults, 382-4173 or 652-2815.

FAIRFIELD AREA, NEW small block, 2 bedroom, $250. 382-2087.

200 APARTMENTS TO RENT UNFURNISHED

SEASPRAY PROPERTIES LTD./REALTOR
1911 Quadra St. 386-3124
"THE APARTMENT SPECIALISTS"

TOWNVIEW APTS.
946 Balmoral
Deluxe BACH suites avail. now, FREE Parking hot water. Pets Welcome
BACH $165
To view call 386-0908

CHARLES DICKENS
243 Gorge Rd. E.
(at Washington)
HEAT INCL. situated in a park like setting near the Gorge waterways some suites with water views. To view call 388-5173.

21 WEST BURNSIDE
OPEN TO VIEW DAILY
ONE MONTH FREE
NEW building with w/w carpets, drapes, colored appliances, large balconies. Good bus service, stores and park close by.
1 BR $225
To view call 382-2906.

"COPA PACIFIC"
(Fairfield)
1031 Burdett St.
OPEN TO VIEW DAILY
New building with over 1,100 sq. ft. of luxury living. W/W carpets, colored deluxe appliances, dishwashers, 1½ baths, FIREPLACES, thermo windows, skylights, games room, workshop, in-suite storage, laundry fac. and elevator. Avail. now 1 plus den $395. To view call 382-5435.

SUNNY LANE APTS.
3255 Quadra St.
BACH $190 — New Adult bldg. with thermopane windows large balconies, elevator, laundry rm, additional storage, controlled entrance. To view this quiet and clean building call 383-9931.

REDWOOD PARK
155-157 Gorge Rd. E.
Heat, Parking, swimming pool and sauna included. Large suites avail. NOW. Close to stores and buses.
1 BR from $215
2 BR from $275
To view call 388-6883.

PARK WEST
55 Bay St.
BACH—1-BR + 2-BR avail. Aug. 1. W/W, fridge, stove, drapes and hot water incl. Exercise Rm, close to tennis courts and park. To view call 383-0619.

BROWN BROS on LANSHARD
"People Helping People"

BACHELOR SUITES
$151.76 — Wallmere Apts. — 2180 Haultain Ave., h/w floors, heat and cable incl.

ONE BEDROOM SUITES
$190.00 — 829 Admirals Road.
$210.00 — Continental House — 464 Lampson St., w/w carpet, heat and cable incl.
$200.00 — Ellery Apts. — 837 Ellery Street, w/w carpet, heat incl.
$190.00 — Gordreau Apts. — 129-131-135 Gorge Rd. E., w/w carpet, heat incl., pool, sauna and rec area.
$225.00 Pembroke Place — 830 Pembroke Street
$176.25 — Regency Apts. — 1975 Lee Ave., h/w floors, heat and cable incl.
$215.00 — Vista Royale — 1345 Pandora Ave., w/w carpet, heat incl., swirl pool.
$190.00 — Wellington Manor — 1670 Fort Street, h/w floors, heat and cable incl.

TWO BEDROOM SUITES
$271.00 — Continental House — 464 Lampson St., w/w carpet, heat and cable incl., swirl pool.
$240.00 — Ellery Apts. — 837 Ellery St., w/w carpet, heat incl.
$265.00 — Pembroke Place — 830 Pembroke Street.
$225.00 — #2 — 2622 Quadra Street.
$270.00 — Verdon Manor — 859 Carrie St.
$285.00 — Vista Royale — 1345 Pandora Ave., w/w carpet, heat incl., swirl pool.
$335.00 — Westfield Apts. — 1024 Fairfield.
For further information please call Brown Bros. Agencies Ltd., 385-8771, anytime.

WINDSOR COURT APTS.
252-254-258 Gorge Rd. E.
BRIGHT SPACIOUS APTS. HEAT INCLUDED. EXCEPTIONAL RECREATION FACILITIES.
Including:
50' indoor swimming pool — saunas — swirlpool — squash court — tennis court — universal gym.
1 Bed. from — $215
2 Bed. from — $275
Adults only — no pets
For information or appointments please call Resident Managers:
Mr. and Mrs. Mundy
385-6075
Office Mon.-Fri.
388-4555
MacArthur Park Estates

SEASPRAY PROPERTIES LTD./REALTOR
1911 Quadra St. 386-3124
"THE APARTMENT SPECIALISTS"
Fridge, stove, w/w carpets, drapes, laundry facilities, hot water, controlled entrance included in rent for most of the following:

BACHELORS
$170—1147 View 382-0822
$168—710 Vancouver 386-8942

1-BEDROOM
$220—902 Caledonia 385-9469
$205—2902 Washington 383-2045
$195—909 Market 384-2215
$225—1368 Pandora 385-9378
$205—1147 View St. 382-0822
$190—350 Belmont 474-2506

2-BEDROOM
$275—790 Dominion 388-9781
$275—1368 Pandora 385-9378
$265—215 Gorge Rd. E. 381-6525
$240—909 Market 384-2215
$285—2860 Sooke Lk. Rd. 478-2878

$179. ONE BEDROOM, HEAT, water, cablevision. Quiet adults. Quadra-Bay. 384-7479

3 ROOM SUITE, FURNISHED or unfurnished, suit married couple, no pets or children. 477-2072.

$50 OFF FIRST MONTH. August 1, 1-bedroom. See Manager at: 104—1343 Harrison or phone: 595-3992.

200 APARTMENTS TO RENT UNFURNISHED

We Think We have
THE BEST
1 + 2 Bdrm Suites in ESQUIMALT
ADMIRAL SQUARE
Large 1 bdrm suite $234. Large 2 bedroom suites at $264. Available immediately
Cablevision and secured underground parking included.
Location convenient to shopping and transporation.
Rental Office 388-9311. Open 2-8pm daily. Fri, Sat, Sun 2-5. Concord

BEACON HILL PLAZA
New Building
1236 PANDORA
Luxurious unique studio, 1 bedroom, all suites with fireplaces, carpets, draperies and underground parking. Adult oriented. Available for viewing, Daily 10-4, Inquiries, 9-4:30, Phone 382-2012 or 385-3017

$182.00 PANDORA—COOK. 1br in older block. Heat, cable, front/back doors. Avail now.
$247.00 742 LAMPSON. 2 br apts in elevated position. w-w carpet, drapes, heat, cable parking. Avail Now. To view call 385-6414.
$190.00 up. LOVELY 1 br apt in newer controlled entrance bldg. close to bus, shopping. Elevator, balcony, parking.
PEMBERTON, HOLMES LTD.
384-8124
1000 Government Street

½ JULY FREE
Live in the country and enjoy large grounds with childrens playground area. These large 2 bdr. condo units are ready for immediate occupancy. Small pets considered and within walking distance of Sooke Village and approximately 30 minutes from the centre of Victoria. $250. P.M. Caretaker 642-3631. British American Realty Ltd. 385-1431.

AVAILABLE NOW
Brand new waterfront condominium (approx. 1142 sq. ft.) within Victoria City limits. Very luxurious and spaceous 4½ Rm — 2 bathrooms, 2 bedrooms, $550 per month includes, heat H. water and parking. Also large bachelor apt. at the waters edge, $230. (Mature people please) contact Wess Dickie, (Dickie Agencies) 382-4312 or (eves. 477-4662).

CRAIGHOUSE
885 CRAIGFLOWER RD.
Bach, 1 and 2 bedroom suites available. Now and August 1, $191 and up. Fridge, stove, heat, hot water, drapes, w-w carpet, sauna. Vic West bus at door with shelter.
382-3480

NEW $269
Available Aug. 1/79. Central location, 2-bedroom, 1½ baths. Covered parking.
VILLA LISA
1116 QUEENS
Res. Manager 386-8840

WESTCOAST COURT
At Hillside and Blanshard, Victoria's most centrally located apartment complex. Easy access all shopping centers. A few one bedroom units available now. Rates $195-$215 monthly. For appointment to view. 385-4211.

JAMES BAY
Recently renovated older Residence on Dallas Rd. with unique PENTHOUSE. 2 bedrooms, vaulted ceiling, A Frame style living and dining areas with seaviews, 2 private sundecks, wall to wall and cozy Franklin fireplace, $590 per month. Minimum 1 year lease. For appointment to view 385-9897.

$212 PER MONTH
ARLINGTON CRT
430 MICHIGAN
Aug 1. 1-bdr suite, top floor, controlled entrance, quiet well supervised building, 1 block Parliment Buildings and James Bay Sq. 384-4529.

LUXURY
Opp. Beacon Hill Park
Available August 1st, an unique 2 storey, 1 bdrm. suite with every convenience and appointment reflected in rent of $395 per month. For appt. to view call 477-9851 after 5 pm. No pets please.

TREELANE ESTATES
AT THE WATER'S EDGE
1-1 br. Townhouse $295
5-2 br. apts. bath plus ½ $410-$465
6-1 br. apts. $275-$305
Hobby rooms, sauna, whirlpool, underground parking available. Adults only. No pets. 388-5332, 388-5315, Concord.

WOODBRIDGE
2022 FOUL BAY RD.
Available August 15, 2 bedroom and bachelor suites. No pets. Resident manager, 595-7061

COLONNADE
1060 LINDEN AT FORT
2 bedroom suites available July 1, $359-$369, no pets. Call 381-6736 (10-3 pm.)
LUXURIOUS LARGE 1-BEDroom condominium, 5 appliances, swimming pool, sauna, jacuzzi. This suite is ground floor, has extra large balcony opening through gate to private courtyard with 3 fountains. $395 per month. The location is Stadacona Centre. To view call Ann Blondeau, 383-2244.

HILLSIDE AREA
Between Cook-Quadra
Available now or August 1st, 1 bedroom suite in convenient location, renting for $197 per month including heat, cable, etc.. For further details, 384-1738. Adults only. No pets.
SPACIOUS 2 BEDROOM apartment with 2 full baths, extra storage area, deluxe stove and fridge, garborator and dishwasher, over 1300 square feet of very special accomodation in very attractive building on Rockland near Cook. Lease available, $475 per month, phone 656-7145.
JUBILEE AREA — 1BDRM. suite avail Aug. 1st. near stores, bus, etc. Rent $203.00. Please call 384-9335.
walking distance to town — well-kept, older block, 1-Bdrm., bach. To view call 384-5830.
david burr ltd.
655 Fort St. 384-9335

ESQUIMALT
Sussex Lodge, Bachelor and 1-2 bedrooms, w/w, coloured appliances, parking, cablevision, heat included, bus at door, $160 and up. Resident manager 388-6176 or 386-6652.

ADULTS ONLY CONDO PETS WELCOME
2 beds, 3 baths, fireplace, fridge, stove and dishwasher, private patio, close to ocean and tennis courts. $395 per month. To view phone 381-6035.

1 BDRM - $170.88
This suite is available now or August 1st in this building especially suited to senior adults. Rent includes heat, cable, etc. Location, Esquimalt. Please call 382-0626. No pets please.

1 BDRM BACH. APT. AVAILable Aug 1st. Ph. 385-6594

DELUXE 2 BDRM CONDOMINium for rent. Ph. 386-3281

200 APARTMENTS TO RENT UNFURNISHED

LARGE BRIGHT BACHELOR suite, in clean modern apartment building. Close to Parliament Buildings, and shopping centre. Sorry, no children or pets. Quiet refined adults only. Available August 1. $170. Owner-manager, 477-6448

2-BEDRM., $260
AVAILABLE AUGUST 1st
855 Ellery, family type block in Esquimalt with excellent managers, 382-2942. Goodwyn Management.

2-BEDRM., $227
AVAILABLE AUGUST 1st
879 ESQUIMALT RD.
Heat, cable and parking included
Resident manager, 388-5736
Goodwyn Management

TOWN & COUNTRY
3824 Carey Rd. 1-bedroom apt and bachelor apt. Available August 1 in quiet 2 year old block. Call Mr Bol, 479-6297.

NORTH HILL
971 MARKET ST.
1 and 2 bedroom suites available August 1st. Resident manager, 385-9398

JULY FREE
Large 1-BR townhouse, Colwood area. Available immediately. $225 p.m. Caretaker 471-2714. British American Realty Ltd. 385-1431.

SUITES FOR RENT
Bay and Quadra Area
2523 Wark St.
1 Bdrms from $189.00
2 bdrms from $224
Phone Res. Manager 382-6402

ESQUIMALT-CLOSE IN
Spacious, view, 4½ room Penthouse. W to W carpet, 4 pce. bath, heat, H. water, cable and parking. $245, July 15th. Dickie Agencies Ltd., 919 Fort St., 382-4312 or 382-8239.

1 AND 2 BEDROOM CHARACter suites, Brenhwood Bay, large bedrooms and living area, plenty of storage and parking. All utilities included. $275-$425 per month. No pets. 478-4743, call evenings between 6-8pm.

SPACIOUS 1 BEDROOM apartment in 30 suite block with offices on lower level, near Hillside Shopping Centre, includes, heat, parking, fridge, stove, wall-to-wall carpet. No pets. $210 per month. 382-4030.

$135 BACHELOR; $150 -1 BEDrooms, August 1st; $230 -2 bedrooms, Sept. 1st. Ideal for University student and young family. Heat, water included, small older building, close to town and buses, 382-7395

1-BEDRM. $205
AVAILABLE IMMEDIATELY
Hillside and Cedar Hill Rd. No pets. To view phone 386-6805.
GOODWYN MANAGEMENT

ESQUIMALT
Bach, 1 and 2 bedrooms. Adults only, no pets. Includes heat, hot water, free parking, sauna. Res. Mgr. 385-4132, Office 384-9793.

VICTORIAN APT.
2111 SPRING RD.
AND RIDGE APT.
1 BR. from $180. Parents with child welcome. Res. 382-6539

2646 COOK
3800 QUADRA
1 and 2 bedroom suites available in a modern building from $210 per month. Includes all utilities. 383-3869, 382-0271

ON THE BEACH WITH SENSAtional view - top corner, sunny suite. 2 large bdrms., fireplace, dishwasher, built-in vacuum, tastefully wallpapered. Ocean Village 642-5254.

SUPER, EXTRA-LARGE, full Inner Harbour view suite. Laurel Point. All appliances. Large patio model. One of the best. $675 per month available now. Call 477-0073 after 5 p.m.

UNFURNISHED OR SEMI-FURnished bachelor suite, with working fireplace, by Oak Bay Junction, behind park and tennis courts. Heat included. August 1. $180. 474-1869, 595-1209

SPACIOUS 3 BDRM, 1½ BATH main floor suite in Esquimalt (Craigflower). Range and drapes included. $335 per month. Available now. HENDERON REALTY LTD. 385-9741.

FAIRFIELD
3 bdrm, bsmt. suite, appliances and utilities included $325/mo. Brian Ripley 388-7557. Capital City Realty Ltd.

NEAR WOODWARDS
1 bedroom, $205, bachelor $175. Heat, cable included. Res Mgr. 385-6026 or 658-8893.

310 ROBERTS ST.
1-bedroom available Sept 1st.
2-bedroom available Sept 1st. 384-5320. Princess Louise Apts.

VIC WEST. BACHELOR AND one bedroom suites, heat, cable, parking included. Close to bus and downtown. Reasonable. Mature adults please. 386-7245

ESQUIMALT
Large 2 bedroom suite. Balcony. Quiet building. Heat, cable included. $235 per month. 386-2730, 479-5205

30' FROM THE WATERS' EDGE - for the nature lover. Compact, reasonably priced, one and two bedroom apartments. Ocean Village 642-5254.

BARGAIN PRICES AT 1134 Queens Avenue. Bright one bedroom suites, only $185. Also top floor corner bachelor suite, $175. 384-5827

BEAUTIFUL ADULT ORIENted 1 bedroom apt. fireplace, dishwasher, all amenities included, $360 per month. 381-6792 for further details after 6pm.

AVAILABLE AUGUST 1ST, Jubilee area, immaculate 1 bedroom bachelor suite for non-smoker, references, no pets, $170 includes utilities. 592-7504.

SIDNEY, SMALL 1 ROOM UNIT on Beacon Avenue, suitable for bachelor suite, small office or what-have-you, $150 per month plus utilities. 382-4030.

GORGE VALE AREA, NEARLY new townhouse, 3 bedrooms, 1½ baths, stove, fridge and drapes, end unit, $395 per month, available August 1st. 382-9587.

BACHELOR AND 1 BDR. small Esquimalt block. Available immediately $172 — $192. Caretaker 382-5056. British American Realty Ltd. 385-1431.

LARGE ESQUIMALT 2-BEDrooms overlooking the Straits, $260 monthly pay utilties. Close to all services. Available August 1. 386-9540.

1 BEDROOM APARTMENT, heat, cablevision, parking, 1172 Yates Street. Adult building. 383-2195.

SANSAR APARTMENTS
1140 Hillside Ave. 2-bedroom suite. No pets. Phone Resident Manager: 385-8729.

PRIVATE BEACH, 1, 2 BR, Bach. Utilities included

204 SHARED ACCOMMODATIONS

WATERFRONT, BEDROOM for business gentleman, share bath, limited kitchen privileges, $150 plus security. 595-7609.

WANTED: RESPONSIBLE NON smoker. Share house, garden, fireplace, washer, dryer, $150. 595-7332.

2-BEDROOM FURNISHED Duplex to share with reliable working girl, aged 20-25. $140 per month inclusive. 592-4822.

HOUSE TO SHARE, WARM comfortable atmosphere, $115 monthly. 595-7319

WANTED 2-GIRLS TO SHARE 4-bedroom house with same. Rent $112. August 1. 388-7315.

206 DUPLEXES TO RENT

2-BEDROOM SXS DUPLEX, main floor, cathedrial entrance, large living room with fireplace, large kitchen with huge dining area, fridge, stove, dishwasher, garberator, drapes, nice yard, seperate carport. $395/month. 3-bedroom sxs duplex, cathedrial entrance, living room with fireplace, large kitchen area with dining area, garberator, fridge, stove, dishwasher, drapes, laundry area and storage, nice yard with seperate carport. $435/mth. Nice area in Gordon Head. Mature or older adults preferred. 477-8410 after 6 pm.

$325 per month

Newly decorated lower suite consists of 2 bedrooms, LR with FP, WW throughout. Close to Gorge waterway, shops and busline. Rent includes use of washer and dryer. References required. Sorry no children or pets. Castle Properties 386-6164.

FAIRFIELD

Cosy, 2 bedroom, SXS duplex, on quiet, charming street for Aug 1st. Fireplace, stove, fridge, washer, carpets, curtains and small easy care yard. $385. Ideal for retired couple. 388-7463.

$240 COLWOOD--Cosy 1br SxS. Incl stove, fridge, all unitls. Avail. now. PEMBERTON, HOLMES LTD. 384-8124 1000 Government Street

ESQUIMALT 3 BEDROOM DUplex townhouse, private patio, seclusion in quality treed development, $425 month, 1 year lease. No appliances, available 15 August. 656-4242.

2 BEDROOM BASEMENT suite on Brentwood acreage, fireplace, washer and dryer, $240 inclusive, not suitable for children. 652-4267 after 4pm.

3 BEDROOM SIDE BY SIDE Duplex, wall-to-wall carpeting, master ensuite, stove and fridge, carport, available August 1, $350. 721-3372.

OLD VICTORIAN SIDE BY SIDE brick duplex, 523 Springfield, 3 bedroom, fridge, stove included, $330. Available August 1st. 595-6319.

DUPLEX, COOK FAIRFIELD area, 2 bedrooms, fireplace, full basement, fridge and stove, references, no pets, $284 a month. 652-4057.

SEPTEMBER 1, COLWOOD. 3 bedrooms, 1½ baths, patio. $360 monthly. Very clean unit. 478-5588, 478-2459.

JUBILEE AREA, 1-BEDROOM basement suite, utilities included, $220. 479-9902.

LARGE SXS DUPLEX, EXTRA loaded. Available August 1st, $385. 479-9450.

LARGE 3 BEDROOM DUPLEX, children and pets welcome, heat included, $375. 595-5239.

WATERFRONT, 3 BEDROOM duplex, Gorge Park area, Available August 1st. $300. 478-6092.

2 BEDROOM UPPER SUITE, convenient location, carpeted, stove, fridge, $245. 384-7739.

207 DUPLEXES WANTED TO RENT

CAN YOU HELP A PROFESsional business woman, I'm hoping to buy but, must rent in the meantime, and am looking for a small house, duplex or suite, Oak Bay, or Fairfield preferred. Would like furnished but, not necessary, for Sept. 1st at latest. Please call Susan, 382-0900 days, 598-6346 evenings and weekends. Thankyou.

TWO BEDROOM APARTMENT or duplex for Mother and Son with cat, non smokers. Prefer Fairfield area. 385-8004.

210 HOUSES TO RENT UNFURNISHED

BROWN BROS on LANSHARD
"People Helping People"

$450 — #3-1464 Fort Street — Three bedroom townhouse, Living room with fireplace, family room, two bathrooms, washer and dryer, wall to wall carpet throughout, family preferred.

$400 — 4146 Hawkes Street — two bedroom house, hardwood floors throughout, large living room with fireplace, small back garden.

$650 — 1601 Barkesdale — Beautiful three bedroom house, living room, dining room, two fireplaces, two bathrooms, dishwasher, basement, garage, rumpus room.

For further information, please contact Brown Bros. Agencies Ltd., 385-8771, anytime.

SPECTACULAR SEA VIEW DALLAS ROAD

Older home with lots of character. Immaculate shape in and out — all redecorated in very good taste. Lots of thought has gone into making this home completely easy care with old-fashioned charm. 3 bedrooms, 2 bathrooms, den, lots of closet space. Close to park. Transportation almost outside door. Watch the ships go by. NO CHILDREN OR PETS. By appointment only. $600 per month. Available immediately. Mrs. David Burr
david burr ltd. 384-9335

Century 21 WESTERN HOMES LTD. 1037 Cloverdale 386-3494

EXECUTIVE HOME

2100 sq. ft. of luxurious living. 3 BR and den, close to Beacon Hill Park and beach. Must be seen. $750 P.M. Avail. Aug. 11.

WATERFRONT OAK BAY

Completely renovated small home on the sea, master bedroom, 2 piece bath plus full bathroom, living room, fireplace, breakfast room, small bedroom down plus family room, hot water heating, brand new luxury wall-to-wall, greenhouse, references please, no children or pets, non smokers only, $650. 592-0756 after 10 am.

3 BEDROOM HOUSE WITH wall to wall carpeting, full basement, garden, fruit trees and greenhouse. Also an established beauty salon in basement which must be operated by tenant only. Available September 1st. 479-7747.

$450.00 NR. GORGE VALE GOLF COURSE. Brand new 2-3 br 1½ bath deluxe townhouse. Adults. Avail. to Nov. 30. PEMBERTON, HOLMES LTD. 384-8124 1000 Government Street

210 HOUSES TO RENT UNFURNISHED

CONVENIENTLY LOCATED IN Saanich area, large 2-bedroom home with fireplace, 1½ baths on 1 acre. Reasonable rent to party willing to maintain. Phone Nanaimo 758-9819 or Victoria 478-3216.

ELEGANT TOWNHOUSE, 2 bedroom, studio/den, very large livingroom, James Bay, close to all emenities. Available August 1st. Private rental. $400 month. 595-5010 mornings or after 4pm.

4 BDRM HOME BY HILLSIDE Shopping Centre. Full basement, fridge and stove, 1½ baths. $345 per month. Available Aug. 1, 1979. HENDERSON REALTY LTD. 385-9741.

SIDNEY, 3 BEDROOM, FULL basement, 1½ baths, $425 a month. Must have references. Pets not allowed. Phone Mike 656-4066.

LOVELY CHARACTER 3 BEDroom house, fireplace, full basement, large fenced yard and garden on quiet street, $375 per month. 386-2308.

GORGE VALE AREA, NEARLY new townhouse, 3 bedrooms, 1½ baths, stove, fridge and drapes, end unit, $395 per month, available August 1st. 382-9587.

WATERFRONT, ESQUIMALT, 483 Head St. 2 bedroom older house, fridge and stove, vacant, new carpet, paint and drapes, $300 per month. 382-9587.

FOR LEASE-4 BEDROOM home in Northridge area. $385 per month. Phone Jim Webber at 382-7276, Town & Country Realty Ltd.

EXCELLENT LOCATION, near University. 1-year old, spacious semi-detached home. 4-bedrooms, 1½ baths, FP. $495 per month. 721-3443 or 477-9323

FOUR YEAR OLD 2 BEDROOM house, basement, carport, fireplace, wall-to-wall carpeting, available August 1st. $375. 592-4434 after 5.

SMALL 3 BEDROOM HOME, Hillside Shopping area. $375. Responsible tenants only. 595-2331 days

TO RENT 4 BEDROOM, FULL bsmt home $340.00 per month. 1024 Colville. Phone 386-6552, F. C. Hully, Real Estate, 620 View.

2 BEDROOM NEWLY DECOrated Marigold area, $350 per, references, damage deposit, after 6, 384-7247.

TWO BEDROOM BUNGALOW, attached garage, wall to wall, fireplace, stove, fridge, $325 per month. 384-7388

METCHOSIN

Sea view, 4 room cottage vacant, suitable for couple only. 478-4346

1638 REDFERN, $400 MONTH. 3 bedroom, 385-5525 or 595-4756

211 HOUSES TO RENT FURNISHED

WATERFRONT, SHAWNIGAN Lake, 2 bedrooms, fully and attractively furnished, electrical appliances, oil furnace, fireplace, available Sept. 1st-June 30th for someone who has other accomodation for the summer. Sorry no pets or children. References required. 385-5702 business hours.

WATERFRONT, 2 BEDROOM furnished home, $400 per month, references required, 1274 Landsend Rd.

212 HOUSES WANTED TO RENT

RENT-LEASE. RESPONSIBLE couple with 2 children, age 1 and 3, under discipline. Large security deposit okay. References. Preferences: October, November possession. Minimum: 6 months lease, 4 bedrooms, 1200 sq. ft. Low traffic area. Oak Bay. Telephone Victoria 385-7020 before July 29, after A.W. Pangman, P.O. Box 522, Main Post Office, Calgary, Alberta.

WOULD YOU LIKE TO RENT A 2 bedroom duplex house to quiet, responsible, congenial family with charming baby? We are living on a budget while father returns to University for post-graduate work. Happy to do maintenance and gardening. Oak Bay/Fairfield preferred, $200-$275 per month, will sign lease, references available. Please call 595-0734.

CAN YOU HELP A PROFESsional business woman, I'm hoping to buy but, must rent in the meantime, and am looking for a small house, duplex or suite, Oak Bay, or Fairfield preferred. Would like furnished but, not necessary, for Sept. 1st at latest. Please call Susan, 382-0900 days, 598-6346 evenings and weekends. Thankyou.

FURNISHED HOUSE, TOWNhouse or apt. for couple and 1 child attending private school. Beg 1st. Sept. or will exchange 3-bed Exec. water-view home in Pr. Rupert for same. Phone 598-2059 and leave phone number.

RETIRED CANADIAN ARMY officer and wife require 2 bedroom house, duplex or townhouse. No children, no pets, non smokers, excellent references, enjoy gardening. Oak Bay area preferred, September 1st. 598-3864.

NEEDED BY TEACHER FOR last part of August, 3-bedroom home in Saanich or Sidney with yard and garden space. No children, can supply references. 383-8666, no Saturday calls please.

TIRED OF HASSLING YOUR schedule to collect your rents or show your properties? Let us do the work. We're a small Property Management Co. offering personalized services. Call Ron at Bront Holdings 381-6323.

WANTED TO RENT FOR month of Aug. furnished 2 Bedroom home or apt. Non smokers or drinkers. 2 Children age 12 and 13. One child going to special Read school for month. 386-8880.

HELP, YOUNG SCOTTISH working couple, new in town, need unfurnished 1 or 2 bedroom house or duplex in James Bay or close. No kids, no pets. As soon as possible. 598-4359.

MARRIED COUPLE "IN BUSIness" require 2 or 3 bedroom house, unfurnished. Prefer Cadboro, Oak Bay, Rockland, Fairfield area. References. 721-3892, 5 pm-7 pm.

RESPONSIBLE MARRIED couple require 2 bedroom home for September 1st. $250-$300. Likes gardening. No children. References. 388-4320 after 5:30.

PROFESSIONAL COUPLE ARE looking for a new three bedroom home in Gordon Head area. Lease to purchase. Please reply to Victoria Press Box 688.

MATURE RESPONSIBLE COUple require quiet private residence. Rural or urban. Furnished or unfurnished. August 1 occupancy. 384-0930

3 RELIABLE WORKING adults, urgently require 3 bedroom house or suite for August 1. Please call 384-0060

URGENT, SMALL UNFURnished home or duplex needed by woman and dog by August 1st. Maximum of $200. 385-8854.

HOUSE OR DUPLEX WANTED to rent in the Saanichton, Brentwood Bay or Sidney area by August 1st for family with 1 child. 652-5752.

URGENTLY NEEDED HOME ($300) in rural area for couple and dog for August 1st. 381-6420.

SMALL 2-BEDROOM HOUSE or duplex by non-smoking adults, for August 1st, in Victoria area. 386-9526.

COUPLE WITH NEUTERED female cat need a 1 or 2 bedroom house or suite in house for August 1st. Please call 384-1614.

2 RESPONSIBLE WORKING girls wish 2-3 bedroom house, $300 per month maximum. 388-9073, 595-2940.

SINGLE FAMILY HOME, 2-3 bedroom, 2 occupants only. Excellent reference. Phone after 6, 477-5103

215 HALLS, WAREHOUSES STORES and OFFICES TO RENT

SEASPRAY PROPERTIES LTD./ REALTOR

1911 QUADRA 386-3124

OFFICES:
3960 Quadra St. 1010 Sq. Ft.
464 E Burnside 1400 Sq. Ft.
3025 Shakespeare 1200 Sq. ft.
Shelbourne 780 to 2940 Sq. Ft.
1005 Broad 980 or 2200 Sq. Ft.
3293 Douglas St. 2200 Sq. Ft.
3440 Douglas St. 2700 Sq. Ft.
Sidney from 425 Sq. Ft.

RETAIL/STOREFRONT
3400 Douglas 2300 S.F.
Stadacona Centre from 700 S.F.
Gov't & Bay 2500 S.F.
Herald and Gov't 2400 S.F.
Burnside Plaza 2000 S.F.
2614 Bridge St. 611 S.F.

WAREHOUSE
Gov't & Bay 1200 S.F. + Office
626 Esquimalt 1200 S.F.
786 Fairview 3500 or 7000 S.F.
R. D. LAW 386-3124

MEDICAL OFFICE
1105 Pandora Ave. 471 sq.ft. of partitioned Medical Office space located in the Medical Arts Building, immediate possession.

DOWNTOWN OFFICES
A choice of office space from 335 sq.ft. up to 2200 sq.ft. available to view in modern air-conditioned building opposite city parkade. Attractive low rates.

RETAIL STORE
A small retail unit (400 sq.ft) in the mall at 720 Yates St. Now available.

MORGUARD PROPERTIES
Phone 383-4168

DEVONSHIRE COMMERCE PARK
VICTORIA'S FIRST "CONDOMINIUM" OFFICE/WAREHOUSE COMMUNITY
831 DEVONSHIRE ROAD
652-4461/386-0897
E.Y. Construction Ltd.

COACH HOUSE REALTY LTD. 381-5255

Industrial Site For Lease

25,000 sq. ft. located in the heart of Victoria's industrial area. Security fenced, level, well drained, with excellent gravel surface. Storage shed and small modern office. Lease price $1.25 per sq. ft.
Scott Kendrew

EXECUTIVE OFFICES
Downtown Location

—From $264.00 per month — 2nd floor — 1095 sq. ft. available or 645 sq. ft., 450 sq. ft. and 445 sq. ft. — immediate possession available.
—Available early part of 1980 — Main floor 2700 sq. ft.
—Convenient parking available.
386-3231
BLOCK BROS. RLTY LTD.
CALL 386-3231

OFFICE SPACE PRIME INDUSTRIAL AREA

Entire floor (approx 1,760 ft), well lit partitioned bright offices. Complete with storage area, large security valt, etc. Good entrance and reception area. Rate of $5.80 per ft includes everything. Hydro, taxes, etc. Can either be monthly or arrange lease. Good access and parking, close to downtown. Call 386-3414 local 55 for appointment.

WAREHOUSES
1500-16,000 sq. ft. Various locations for storage or light industry.

RETAIL
795 sq. ft. in high traffic area of Farmer's Market. 1610 Island Highway.
388-6258 DICK LAWSON
CEDRIC STEELE REALTY LTD.

P.R. BROWN & SONS RENTALS COMMERCIAL PROPERTY FOR RENT

Approximately 2400 sq. ft. lower floor, suitable for retail, wholesale trade, or workshop. Large loading door. Upstairs, general and two smaller offices. For more information or viewing — call: 385-3435.

BRENTWOOD VILLAGE SQUARE

898 sq. ft. of retail commercial store available immediately. Superior shopping complex in heart of Brentwood Village. 3-year lease. Mr. Don Munro, Victoria Realty Ltd. 386-3585 or 477-1705.

GROUND FLOOR OFFICE SPACE HILLSIDE AVE.

All utilities included in rent with janitorial services. Ample parking. Maximum 1100 sq. ft. or smaller. For further information call.
388-4434 WILF GEE 388-4434
WESTMONT REALTY (1977) LTD.

CAL VAN AUTO SUPPLY AND Repair Center, 751 Cloverdale has moved to a new, larger building just next door. 2500 sq. ft. of former Cal Van Building now available for lease. Ideal location for auto related business in heart of Victoria's Automotive Dealer section of city. Premises available immediately at exceptionally low lease rate. Phone Cal Van, 386-2155, John Young, General Manager.

OFFICE SPACE
300 Sq. Ft. $100 mo. (incl. heat)
600 Sq. Ft. Studio space
800 Sq. Ft. $195 mo.

Also small office only $75 per mo. For details call Mr. Anderson at 382-2721 or 477-4985.

6000 SQ. FT.
HEATED WAREHOUSE
TWO LARGE DOORS
OFFICE SPACE
LOADING DOCK
EXCELLENT LOCATION
For Further Details Please Call
MR. ANDERSON at
382-2721 or 477-4985

ESQUIMALT
ADMIRAL SQUARE

1200 sq. ft. or 300 sq. ft. Excellent retail location in this busy landscaped square, where underground parking for shoppers is provided. Available immediately 388-5471 Concord.

2700 SQ. FEET ON GROUND level in near new building, partly carpeted, wall plugs, alarm and very secure. Suitable showroom, warehouse or offices, $3.00 foot on good lease in light industry zone close in. Utilities and parking extra. 479-2722, 384-6201 evenings.

WAREHOUSE
1300 square feet available for the 1st of August. Call Farmer Construction, 388-5121, evenings 598-7273

215 HALLS, WAREHOUSES STORES and OFFICES TO RENT

BROWN BROS on LANSHARD
"People Helping People"

1006 FORT ST.

3000 sq. ft. prime office space, good parking, air conditioned, excellent co-tenants. Will subdivide.

830 PEMBROKE ST.

2500 sq. ft. ground floor office area, good parking, heat included, at $6.50 sq. ft. Available now.

829 ADMIRALS RD.

1800 sq. ft. of bright ground floor office space, very reasonable. Excellent parking, some partitions already in.

966 YATES STREET

6800 sq. feet ground level store space. $1800.

GORGE AT DAVID WAREHOUSE SHOWROOM

High traffic, easy access near Douglas intersection, 9000 sq. ft. For lease or sale, see our sign on property.

For further information please contact Brown Bros. Agencies Ltd., 385-8771.

OFFICE SPACE

950 sq. ft. near T & C Shopping centre, ample parking $250 monthly. Call
388-4434 RICK KINNIS 388-4434
WESTMONT REALTY (1977) LTD.

RENT OR LEASE, NEW OFfice space near town. Suitable for display or drafting. Fully carpeted, heat and air conditioning. Telephone answering and parking. Separate front entrance. 3000 square feet. Could be divided. Make an offer. 388-7311

A CHOICE OF DOWNTOWN OFFICES

To rent or lease at reasonable rates. Apply Property Management.
PEMBERTON, HOLMES LTD. 384-8124 1000 Government Street

WAREHOUSE
2100 sq. ft. for lease with option to purchase, 18' ceilings. Finished office. Electric heat. $625 per month. Taxes and water included. 858 Devonshire Rd. 477-5274 or 479-7041.

COLWOOD AREA

2210 square feet of prime ground floor office/retail space. May be subdivided or rented as one premise. (Corner of Goldstream and Bryn-maur). Call 388-5123 weekdays.

UNIQUE, MODERN, AIR CONditioned, private office, in new building with underground parking. Reception area, secretary, printing shared with architectural firm, in Cubbon Building. Phone 382-5125.

2100 SQUARE FEET STREET level office space — downtown location — air conditioned. J. H. WHITTOME & CO. LTD., 388-4271.

NEW SHOWROOM OR OFFICE space and warehouse to rent or lease, up to 4,000 sq.ft. 561 Hillside Avenue, from $3.25 per sq.ft. 388-5378, 595-5159.

OFFICE SPACE IN GORGE Shopping Centre, 245 square feet, and 192 square feet. Carpeted, air conditioning, customer parking, etc. 388-5812.

BRIDGE STREET, 1000 square foot warehouse, mezzanine area. Office complete with desk and file cabinet. $300 per month. 383-9442

940 SQ FT STREET LEVEL, 940 sq ft basement with loading doors. $650 per month. 660 Discovery st. Phone 384-9865.

RETAIL SPACE FOR RENT 800 -2300 sq. ft. Lots of free parking. Well's Fargo Holdings, 388-7813

WAREHOUSE AND OFFICE for rent. Modern, good parking. Reasonable. 383-7141 12-5 weekdays

STORE IN PRIME LOCATION in Market Square. Ideal for specialty shop. Phone 388-6534 or 479-3167.

RETAIL STORE FOR RENT, approximately 1000 square feet, 1508 Haultain Street, $295 per month, 598-3911.

3930 DOUGLAS STREET 1200 sq.ft. Apply within.

430 SQ. FT. OF OFFICE OR commercial space in new building, $125 per month. 386-8881.

6111 PATRICIA BAY HIGHWAY, available immediately, 375 sq. ft. 652-2521.

233 MORTGAGE LOANS AND INSURANCE

1st AND 2nd MORTGAGE LOANS
SOOKE — GULF ISLANDS
SHAWNIGAN — DUNCAN
UP-ISLAND — MAINLAND

We specialize in Land and Land Development Mortgages anywhere in B.C.

Existing Mortgages Bought

Call Mr. Douglas Hawkes
384-7128 (after hours 477-9544)
DOUGLAS HAWKES LTD.
990 BLANSHARD ST.

OPPORTUNITY

For mortgage broker to join no pressure real estate company to manage and promote the mortgage end of the business. Excellent benefits. Management assistance available. Come and talk to us, discussions confidential. 384-1424. Smith Dobson Est. Ltd.

MORTGAGE MONEY AVAILABLE
Fast — Courteous Service
GLENGARRY REALTY
479-7138 (24 hrs.)

PRIVATE INVESTOR HAS funds available for short and medium term construction loans and mortgages. Box 728, Duncan. Phone 112-748-3240.

234 MORTGAGES FOR SALE

SAEC

FIRST MORTGAGE FOR SALE $13,000 at 16.08%, $174.20 per month. 6-month term. Property value of $22,000. Good short term investment. Cal Wayne Strandlund at SAEC 382-9255 (24 Hours).

1ST MORTGAGES
Interim financing, 18% yield. Please phone David C. Butterfield, Northern Pacific Realty Ltd., 479-1687 (24 hrs.)

240 BUSINESS OPPORTUNITIES

UNISEX HAIRSTYLING SHOP for sale. Asking price $10,000. Any offer considered. 384-7311 or 598-8608

EASILY RUN BUSINESS operating over 25 years, excellent returns. $10,000 down. 381-5118.

240 BUSINESS OPPORTUNITIES

PLUMBERS

Here is your opportunity to run your own business without the usual start-up problems and expenses. We have just listed a plumbing business which includes all the tools and supplies, a truck and an excellent retail location. The price of $35,000 covers only the cost of the stock and equipment so don't miss this chance to be your own boss. For futher details please call. PETER VINCENT 385-4802 or DON MARSDEN 388-6366, CASTLE PROPERTIES LTD. 386-6164.

OPPORTUNITY

Local management required to cut operating overhead of a busy little bakery combination restaurant in a high traffic year-round location. Sales figures on continual rise. Good equipment. Very pleasant modern decor. Absentee owner wishes quick sale. $35,500.
Dave Vogelgesang
477-1841 388-5464
Office Pgr. 760
Block Bros. Realty Ltd.

BUSINESS OPPORTUNITYRetail hardware associate store applications being accepted for Western Canada. A proven plan to make you more competitive with a continuity of supply of fast-selling items. Whether you are now in operation or are considering opening a hardware store, call 403—424-6475, Merit Stores Limited, 400—10355 Jasper Avenue, Edmonton — R.L. Kenny

INVESTMENT OPPORTUNITY

6 suites — all 2-BR, self contained in 15-yr.-old block. Stucco exterior. Good rental area. All suites rented. MLS. Asking $125,000.
385-7721 388-6275 PGR 882
ART STREIGHT
GARDNER REALTY LTD.

DRAPERY BUSINESS

Established drapery business in excellent location. Good lease, expires June 1981 and is assumable. Asking $20,000. plus stock, statements available. For more information and appointment to view, please call JEANNE CAVAYE 477-7121 or 598-6954. A. E. LEPAGE WESTERN LTD.

VARIETY STORE

Ideal family operation in suburban shopping plaza. Well established with good potential for further growth. Offers invited on $33,000 plus stock of approx. $16,000. Please call:
658-5794 Bill Remple 477-1841
Block Bros. Realty ltd.

REVENUE PROPERTY

3 storey office commercial block. Burnside East. Offers and trades invited. Asking $175,000. MLS 40693. Call anytime.
477-0191 JACK MOEN 658-5448
Royal Trust

CONSULTANT

Will assist in evaluating proposals and financing, locating specific businesses, increasing income through diversification, starting new ventures. Also has a number of interesting and profitable businesses and start up projects on file. Phone 652-4861.

WELL ESTABLISHED LOCAL taxi company has opening for additional owner-operators. As an owner operator you are self employed in association with others. This is an opportunity to be independent with a Company that is expanding. For details call 384-7860 after 5 pm

RESTAURANT

Downtown corner location — Super high traffic count — 120 seats — liquor license.
OLIVE L. MARTIN
386-3231 479-8913
BLOCK BROS. REALTY LTD.

TEXACO CANADA INC.

Has for lease in Victoria a high volume 2-bay service station. Contact Don Brown at: 382-3214, 477-1464 after 5 pm.

TRACTOR OPERATING BUSIness, mowing, plowing, rotovating, landscaping. 25 years successful business in Victoria. Write 1567 Kenmore Road, 477-5167.

BUTCHER WANTED TO LEASE home service meat counter, doing approx. $325,000 per year. Must be young, intelligent, alert and outgoing person. Phone 595-1207 after 6 pm.

HARBOUR SQUARE, PIZZA Place moving out. All equipment such as Pizza oven, charcoal grill, grill oven, hot food tables, ice machine, etc. for sale. 384-7311 or 598-8608

GREAT WESTERN RENT-A-Car offers opportunity in Victoria. Call J.V. VanVeen 652-5860 Saanichton.

BIRCH BREAD. RIGHTS, recipe, method, logo, clientele. Before noon Tim Chater 479-3557

DOWNTOWN RESTAURANT

High traffic location, fully equipped, 60 seats, bar, very pleasant decor, large kitchen area for ease of working, good lease, this will make an excellent family business for only $69,900.

FISH AND CHIPS

Victoria's oldest location, large recently re-built premises, newly equipped. Terms available on an asking price of $125,000.

Super quality ladies wear, good location, up to date stock. $45,000.

CALL STAN POLLARD
REALSPAN PROPERTIES LIMITED 388-6454

244 REVENUE PROPERTY

HIGH TAX BRACKET?

Alleviate the problem, real estate prices are creeping up so if you are looking for a C.C.A. (10%) investment get ahead of the game by investigating this seven unit townhouse complex with 2 bedrooms 1½ baths and full basement in each unit. Excellent rental location. Two investors have bought. Only 3 units left. Priced at $56,900. Each. Phone Brian Lawless, 477-0448; Jim Webber, 658-5977 or Town & Country Realty Ltd. 382-7276.

SIDE BY SIDE DUPLEX

Located on ⅓ acre on quiet Cul-de-Sac, close to shopping, bus routes and downtown. One side has over 1800 sq. ft. of living area. 3 bdrms, (master full ensuite), plus den, family room with fireplace, WET BAR — plus rec room. Stable tenants on other side. Vegetable garden — loads of parking for rec vehicles, boat, etc. Must be sold as vendor has bought. To view please call:
WELLS HOOKER 652-3634
ALAN WESTGATE 655-3423
MONTREAL TRUST CO. 386-2111

$65,000
12% Gross Income

Large, older home, 8 rental units in immaculate condition. Close to downtown. Gross $7740.
JOE MANTON
ISLAND HOMES LTD. 386-7545

244 REVENUE PROPERTY

DUPLEX

5x5 duplex located in Sidney — 3 bedrooms, one and a half baths — approx. 10 yrs. old. Good location. Some 10¼% financing. One side rented at $300 p.m.

Smith, Dobson Estates Ltd.
384-1424 388-5464 Pager 610

NEW ON MARKET 9 SUITES

Nets 10%. Building refurbished and automated. Ideal for live in semi-retired owner. On quiet tree lined blvd. close to downtown. $43,000 to assumable mtg's to qualified buyer. Exclusive viewing with:
AL LEE
477-8750 388-5464 Pgr 591
Block Bros. Realty Ltd.

DUPLEX $77,900

Only 4 years old. Side by side 3 bedroom duplex. Good lot, fully tenanted. This is one of the few investments left where a 10% depreciation write-off is permitted against your other income. Owner will look at trades. ALLAN TRELFORD or PAT PARKER 386-3494 (24 hrs).
CENTURY 21 Western homes
1037 Cloverdale Ave.
386-3494 (24 hrs)

APARTMENT BUILDINGS FOR SALE

71 Suites James Bay
67 Suites Oak Bay Junction
55 Suites Fairfield
36 Suites James Bay
Plus others up to 150 Suites. For more info. please call anytime to Shane Befurt, 386-6164 or 479-0010.
CASTLE PROPERTIES LTD.

APARTMENTS

Larger block in top area. Less than $21,000 per suite. $250,000 cash down required, with good terms on the balance.
Two more large blocks, one with Capital Cost Allowance, the other with large 8% mortgage. Both require substantial down payments. Confidential information to interested purchasers only, please. Call
ALMER OLSON
Royal 384-8001

BEST BUY IN TOWN

4 Suite proper apartment block. Hardwood floors — fireplaces, full basement. Oil H.W. heating. Lots of parking. Next door side by side duplex. Close to the parliament buildings. Clear title $145,000. Call
Peter Brown 385-3435
P.R. Brown & Sons Ltd.

SEVEN SUITES

-100% occupancy
-walking distance to town and buses
-R3 zoned
-excellent holding property showing good return on investment
-offers to $129,000
-contact Mr. Bailey at 385-1401, 598-5904 or 595-3996

ESQUIMALT 4-PLEX

Fully rented, centrally located, close to stores, bus and naval yards. Good return for investment. Call Ted Dale at 382-8101 Anytime.
National Trust Co.

4 UNITS
$95,000

2 3-bdrm. and 2 2-bdrm. units. $1060 per mo. gross rental income. Located in Langford.
478-5588 Shirley Wilde 478-2459
B.C. Land

$67,000. SXS DUPLEX, 2-BDRS each side, Haultain area. 477-5796

245 REVENUE PROPERTIES WANTED

INVESTOR

Wants to expand his portfolio to include the Victoria area. He will look at any realistically priced—revenue situation up to $3,000,000. Any reply will be treated as strictly confidential. Call
GLENN NICHOLLS
598-5144 598-7689
T. L. Mann & Associates Ltd.

APARTMENT WANTED

We have a serious purchaser for an apartment building in a select area. Our purchaser has cash and/or cash to mortgage. Strong covenant. Call
DON MacGILLIVRAY 477-7138
GLENGARRY REALTY

247 COMMERCIAL OR INDUSTRIAL PROPERTIES

DUNSMUIR 388-7868

CITY RETAIL OFFICE BUILDING

Located near waterfront in OLD TOWN of Victoria. Just about next to Victoria's NEW CONVENTION CENTRE to be built (starting this year). Completely rebuilt up to today's standards and by-laws. Three different buildings — one BRAND NEW (still under construction) over half already leased — rest fully leased and balance guaranteed. All buildings interwoven into a terrific complex netting approx. $250,000 per annum.
Asking $2,335,000
For further information call: Leo Pigert, 388-7868 or Res. 598-1975 or Evan Williams, 388-7868 or 388-5464 Pager 745.

Cedric Steele Realty Ltd. 388-6258

WAREHOUSE

26,000 sq. ft. warehouse, partly leased to National Tenant. Space available for owner user.

CASH FLOW

Attractive warehouse building with offices leased to National Tenant. Annual net income $23,200. Full price asking $245,000.

SHOPPING CENTRE

Six tenants (including library) in this fully tenanted diversified centre. Net income over $92,000 year. Statement and leases available. Increases are built into leases.
CEDRIC STEELE 388-6258

BUY DIRECT SERVICED LOTS FROM
$21,900
HIGHWAY EXPOSURE
Glenshire Industrial Park
Wilshire Holdings Ltd, 478-4655

COMMERCIAL CORNER LOT across from Hotel, Langford area. $3.90 per sq. ft., Good rentals. Buy direct. 478-4655.

EXCELLENT EXPOSURE
Corner of Douglas and Ralph, $127,500, 477-0303, 479-3232.

247 COMMERCIAL OR INDUSTRIAL PROPERTIES

MACHINE SHOP

Well-established business that can be increased substantially by enthusiastic new owner. 2 Buildings on land area of 37,000 sq. ft., 2 separate lots. Very valuable property. Asing $145,000. Call for more information.
BRUCE WRIGHT
477-7291 384-8075 (Pgr. 1189)
D. F. H. REAL ESTATE LTD.

NEXT DOOR TO MR. BIG

Locate your business adjacent to 15,000 sq. ft. retail grocery. From 250 to 3,200 sq. ft. available starting at $250 per month. Call now for details.
Frank Csinos 652-3202
388-6275 Pager 2826
Seaboard Properties Ltd.
652-1141

APPROX. 14,400 SQ. FT.

Zoned light industrial, with 2 homes presently rented for $278 and $315 a month. Asking $119,000. New MLS
BILL WEISS 598-8443
REID TOPP 388-6275 Pgr. 619
GARDNER REALTY LTD.
385-7721

LAND

Several good parcels some zoned for Light Industry, others with possibilities for Light Industry, or apartment or Motel use. for information call
ALMER OLSON
Royal Trust 384-8001

COMMERCIAL-WAREHOUSE ZONING

2 properties adjoining in prime area of Colwood, with terrific future. One acre and 1.4 acres. Asking $418,000. Call Stan Lind, Westad Realty Ltd, 383-1953 or 592-6887

250 HOUSES FOR SALE

FOR SALE
Royal Trust
477-0191
384-8001

$48,500

Character — 3-bedroom — full basement — living and dining room — fireplace. Large kitchen, separate garage. Spotlessly clean.
477-0191 SYL SHUMKA 595-1337

GORDON HEAD

Lovely well kept 3 bedroom, 1½ bath newer home handy to everything and walking distance to all schools. Full basement has loads of potential, attractive entry, gardens and pleasant outlook front and back. Asking $68,900. MLS.

GLANFORD

Attractive and comfortable, 2 bedroom full basement home on a big lot with fruit trees. Separate dining room and French doors to veranda. Attached garage and shop. Asking $58,500. MLS. For information on either of the above please call.
STEVE MOONEY
477-0191 477-4197

MT. DOUGLAS IN-LAW SUITE NEW ON MARKET

Beautiful medalion home suitable for family or as separate in-law suite. The main floor offers living room with fireplace and bay window, dining room, very large kitchen and 5 pce. vanity bathroom. The rear of lot is a unique fantastic rockery with running fountains, ponds and many beautiful figurines and shrubs. Presitige quite location within easy distance to shopping, transportation, schools and university. $84,900. MLS. Call now to view.
JUDY JOHNSON
477-0191 388-5464 Pager 733

SOUTH OAK BAY BY WATERFRONT

Charming 3-bedroom (or 2 and den) home with gracious living room with fireplace and 15x12 formal dining room. A most pleasant sunroom overlooking very large garden, 226 feet deep. For apt. to view call.
JUDY JOHNSON
477-0191 388-5464 Pager 733

FAMILY ROOM OFF KITCHEN

Brand new Gordon Head West Coast Contemporary home featuring sloped ceiling living room and feature brick fireplace. Extra large separate dining room plus super kitchen with adjoining family room and 2-pce. powder room — upstairs, 3 bedrooms with a 3-pce. ensuite. Full basement ready for future development plus double garage. Quiet cul-de-sac. Close to schools. $98,500
MARILYN WOODWARD
477-2722 or 384-8001

B.C. LAND AND INSURANCE AGENCY LTD.

2 ACRES — 4 BDRMS.

Situated on your own private park is this nearly-new home. The living rm. is a must to see with feature rock wall, 2 full baths, compact kitchen with eating area, extra-large dining rm., and large rec. rm. For more information phone:
Shirley McLeod
478-5588 or 382-0623
ML 041734

CHARMING COLONIAL

Situated close to all school levels in Colwood is this immaculate home, featuring 3 bdrms. up, master ensuite plus another bdrm. with bath on, large living rm. with dining rm., in-line kitchen with eating area, large family rm. plus games rm., would make idea in-law accommodation.
Shirley McLeod
478-5588 or 382-0623
ML 04091

METCHOSIN

2 ACRES — $79,000

Modern 3-bdrm. home with sep. garage/workshop. "L" living and dining rm. Step-saving kitchen with eating area overlooking family rm. En-ste. off master bdrm. 2-pce. bath off family rm.
478-5588 Shirley Wilde 478-2459

SOOKE

2-BDRM. BUNGALOW

A great starter home in spotless condition. Large living rm., compact kit., utility area with w/d con. Corner lot. Only $39,900.
478-5588 Shirley Wilde 478-2459

OPEN HOUSE
TUES-FRI, 7-9 PM
927 WOODHALL DR

In the beautiful Christmas Hill Estates off Quadra

NEW CUSTOM BUILT MEDITERRANEAN HOME OF OVER 2000 SQ. FT. FINISHED

3 large bedrooms, plus 1000 sq. ft. unfinished area below, large 9,800 sq. ft. lot, extensive of use of black wrought iron and plush red carpeting. Top quality 2x6 fir construction with super insulation. For sale by owner/builder at $128,000. 385-0326 or 479-2072.

250 HOUSES FOR SALE

National Trust Realtor
Hillside Mall 595-2121
3440 Douglas 382-8101

OPEN HOUSE IN FAIRFIELD
472 Kipling St. Just Below Lt. Govenors
Open for Viewing
Mon. Tues. and W

250 HOUSES FOR SALE

MANN
T. L. MANN & ASSOCIATES LTD.

OAK BAY
$58,700

Beautifully maintained character home built in the 40's. 4 bdrms, (2 up and 2 down). Huge living area with fireplace, formal dining room and handsome inlaid oak floors. Large bright kitchen, lots of leaded glass, nice yard and carport. New MLS.
GLENN NICHOLLS
598-5144 598-7689

HILLSIDE SHOPPING CENTRE
$63,900

Potential in-law suite highlights this modern 3-bdrm home. Included is a large living and dining area with handsome fireplace and oak floors. Also large sunny kitchen and 2 full bathrooms. Also nicely furnished bar and rec room. Vendor must sell. Make your offer.
GLENN NICHOLLS
598-5144 598-7689

SPECTACULAR VIEWS OAK BAY $124,900

Nestled on a quiet lane on Gonzales Hill this fine old two-storey character home has sea and mountain views from almost every room. Over 1900 sq. ft. of living area developed and undeveloped. Exceptional living and dining areas with fireplace and bay window views of Mt. Baker. There are 3 existing bedrooms with plenty of room for more and a large kitchen and part basement. Don't be disappointed. Call now!
GLENN NICHOLLS
598-5144 598-7689

WHITTOME'S

DIFFERENT YET COMFORTABLE FOR FAMILIES
DESIRING 3 BDRMS.

This contemporary sits high up in the Lagoon area. Affording privacy, views and safety for children at play. It has the features you would expect in $72,900 home — luxurious carpeting, massive brick fireplace, dining room, kitchen with breakfast area, to large deck. For appt. to inspect and other details call—
RUTH LA CROIX 479-1667 385-8416

HOME WITH A HEART BEAT

Spacious living in this daylight basement home. 3 large bedrooms, super kitchen with eating area...huge dining rm. living rm. with attractive indoor fireplace, and picture window views of SEA and CITY. Plus — Daylight basement. Located in Colwood High Lagoon area. Asking price $69,500. See it today, call
RUTH LA CROIX 479-1667 385-8416

DUPLEX BARGAIN

3 bedroom, s/s strata duplex. Attractively landscaped, immaculate inside and out. 2 bathrooms, 2 — fireplaces, family room and laundry in the basement. Close to shopping and schools. Priced to sell at $53,500. The other side is identical so buy one or both sides of 3342 Willowdale Rd. MLS.
MARJON FOSTER 479-1667, 384-5908

NEW HOME DIRECTORY IN COLWOOD
Direct from Builder

A WIDE VARIETY OF NO—STEP BUNGALOWS, SPLIT LEVELS AND TWO-STOREY HOMES WITH FULL AND OPEN BASEMENTS WITH R.I.D.P. READY FOR DEVELOPMENT. ALL HOMES INCLUDE THERMOPANE WINDOWS, EXTRA INSULATION, CLEAN QUIET ELECTRIC HEAT AND HEAT SAVER FIREPLACES, ALL AT NO EXTRA COST. CHOOSE A PLAN, LOT, COLOR SCHEME, AND TYPE OF FINANCING TO SUIT YOU. ALL HOMES CARRY A 5 YR. WARRANTY.

VISIT OUR DISPLAY HOME AT 544 STORNOWAY OFF WISHART RD. AND DISCUSS YOUR HOUSING NEEDS. P.S. SOME HOMES QUALIFY FOR THE $2500 GRANT.

WED.-FRI. 1-6
SAT.-SUN. 1-5

FOR MORE INFORMATION PH. KEN MILLAR 478-1721 or 384-8075 PAGER 519 ANYTIME

RIDLEY BROS.
DEVELOPMENT CO. LTD.
MEMBER VICTORIA H.U.D.A.C.

Montreal Trust

SOUTH SIDNEY MARYLAND

This 3 or 4-bdrm home situated in excellent location on quiet cul-de-sac has large completely fenced back yard, large family room with floor to ceiling brick fireplace. An excellent investment at $66,900 MLS.
ANNETTE WALLS
656-4891 656-3924

OAK BAY WILLOWS

Immaculate 2-3 bdrm home on easy care lot — new kitchen and bathroom — separate large dining room with leaded glass French doors leading to comfortably sized living room with fireplace. Carpeted throughout. Back lane entrance to garage and fully fenced backyard, this will not last — Exclusive at $77,900. For further information please call:
ALAN WESTGATE
386-2111 656-3423
WELLS HOOKER
386-2111 652-3634

$48,900
10% DN

QUALITY BUILT HOMES. FIREPLACES, CARPORTS, CO-LOURED FIXTURES, DOUBLE GLAZED WINDOWS, INDIVIDUALLY DECORATED, 5 YEAR WARRENTY. FOR MORE INFORMATION CALL GORDON ENGLISH:
388-5641 479-5613
LEANO DEVELOPMENTS LTD.

LOVELY CLEAN 2 BEDROOM home, 1010 Rockland Ave. Close to town. 385-6214.

D F H
D. F. Hanley & Associates Ltd.
1557 McKenzie 477-7284

ROCKLAND CONTEMPORARY

This unique and unusual home features excellent workmanship, superb quality materials, heavy handsplit shakes, a floor plan suitable for entertaining, large lot, underground sprinkler system, double garage. Three bedrooms, 3 bathrooms, 2 fireplaces and much, much more. Priced to sell at much less than replacement cost at only $159,000. For appointments to view, call:

GEORGE HESS
477-7284 (Bus.) 479-7069 (Res.)

GARDNER REALTY Ltd.
895 Fort St. 385-7721
(24 HR. SERVICE)

SELL OR TRADE LARGE HOME 1.6 ACRES

Enjoy the privacy in this beautiful and spacious split-level with a large livingroom, large separate diningroom, super sized master bedroom, two full bathrooms. Most of all, you have your own golf course on this beautiful 1.6 acres. Owners will consider trade or sale on the price of $139,500. See you Saturday!
CLIFF SALMOND 477-3626
REID TOPP 388-6275 PGR 619
BILL WEISS 598-8443

BOORMAN'S
612 Fort St. 386-7521
2045 Cadboro Bay Rd. 595-1535
BOORMAN INVESTMENT CO. LTD.

OAKLANDS AREA

So handy for school and within walking distance to Sears this 3-bedroom eleven-year-old, full basement home. Very quiet street and affordable price, only $54,900. MLS 040699.
OLGA ZACHARY
Office 595-1535 Res. 592-2265

RARE FIND

Hurry for this one. Close to MacKenzie Mall. Home with full high basement and sunny rec room. Best bonus level 90'x150' size lot. You could do so much with it. Offered for $61,500. MLS 041688. To view please call:
OLGA ZACHARY
Office 595-1535 Res. 592-2265

REALSPAN PROPERTIES LTD.
846 BROUGHTON 388-6454

GORDON HEAD $92,500

Two-year-old cedar split level in elevated location of other quality homes. Three bedrooms, three bathrooms, sunken living room, separate dining room, huge family room with wall to wall heatilator fireplace, shake roof and thermopane windows. Mahogany, brick, panelling, wallpaper and mica slate accents. MLS 41417.
BRENT D. EWING
388-6454 658-5661
Member—All Points Relocation Services

Canada Trust Realtor
595-5131

FAMILY HOME

In Brentwood Bay, with lovely seaview, and you should see the sunset too! 1250 square feet on main, plus full basement. 4 bedrooms, games room, master bedroom has ensuite. Beautiful decor through. A must see. Vendor anxious. Call:
MARY MOODY 652-5681

WHITTOME'S

TERRIFIC VALUE GORGE AREA
$48,900

ATTRACTIVE THREE BEDROOM HOME LOCATED JUST 2 BLKS FROM SHOPPING CENTRE AND EASY WALKING DISTANCE OF THE BEAUTIFUL GORGE WATERWAY IMPROVEMENT AREA. 25' LIVING ROOM, SEPARATE DINING ROOM, AUTO. OIL HEATING, EXCELLENT FAMILY HOME OFFERING APPROX. 1200 SQ. FT. OF LIVING AREA. EXTERIOR AND INTERIOR IN IMMACULATE CONDITON. EXCLUSIVE LISTINGS.
388-4271 BOB JOHNSON 592-3573
If6.Member Relocation Service Coast to Coast

T/C
TOWN AND COUNTRY REALTY
3577 DOUGLAS 382-7276

ONE ACRE $65,000

A prime acre with sub-division possibilities and only 10 minutes to city centre. This is a beautiful piece of secluded property with rock outcroppings, shrubbery and trees. As a bonus there is a small 2 bedroom vintage cottage on the property. For complete information phone Jim Webber 658-5977 or Brian Lawless 477-0448 or office 382-7276.

NO MONEY DOWN

If you are a first time home buyer and have children under 18, and meet residency requirements you may qualify for one of over 60 homes — for example — 3 bedrooms, full basement, fireplace, drive-in garage. Full price $45,000.
NO MONEY DOWN
For complete details call
R. W. RHODES
382-8101 or res. 479-9241
National Trust Co. Ltd.

Fairfield Realty Ltd.

JAMES BAY
$45,000

Excellent 3-bdrm home on a small lot. Try your down pmt with your offer. Maybe you qualify for 1 of the gov't grants available. To find out, call Tony Brogan, 388-6275, pgr 2471 or 383-2244.

DEVELOPMENT SITE

Approx. 31,000 sq. ft. offered at $251,000. Zoned R3. Call Tony Brogan, 388-6275, pgr 2471.

SIMPSONS-SEARS SHELBOURNE

Excellent 2-bdrm bsmt home on a large garden lot. Wide open for your offer to $59,500. Try one with Tony Brogan, 388-6275, pgr 2471.

SIMPSONS-SEARS IN-LAW SUITE

4 yr. old 2 storey home. 2 bdrms up, 1 down, storage, hobby rm, etc. and in-law suite. Asking $75,000. Call Tony Brogan, 388-6275, pgr 2471.

GLEN LAKE
$74,500

Fully development bsmt home on ½ acre. Terraced lawns and dbl fenced yard. Excellent value here. To view call Tony Brogan, 388-6275, pgr 2471.

Century 21®
WESTERN HOMES LTD.
1037 Cloverdale 386-3494

1.33 ACRES MT. DOUGLAS PARK

At $99,000 an interesting, spacious, 3-bedroom home in need of finishing. Outbuilding, fruit trees and great potential on 1.33 acres. For further information call: ALLAN TRELFORD or PAT PARKER, 386-3494 (24 hrs.).

DEAN PARK
$85,900

Unbelievable price for this exclusive area. 3 bedrooms, ½ basement — perfect for professional couple or small family. Located on ½ acre. Thermopane windows. Price includes Franklin stove and five appliances. A must-see. Call: ALLAN TRELFORD or PAT PARKER 386-3494 (24 hrs.).

BRENTWOOD NEW—$68,900

Great, 3-bedroom home in beautiful Brentwood. Full basement, double carport, large lot. Very good quality in construction and appointments. Separate dining room, sundeck, thermopane. Call now for viewing: ALLAN TRELFORD or PAT PARKER, 386-3494 (24 hrs.).

SEASPRAY PROPERTIES LTD./ REALTOR
1911 Quadra St. 386-3124
1175 Newport 595-3151

GORDON HEAD LARGE HOME

True 5-Bedroom, 3 Fireplaces, 3 baths, Large Rec room, Separate Dining and much more only $81,900.
477-0645 DOUG POSKITT 386-3124

OAK BAY $88,900

Lovely setting, Lovely home. 3 Large Bedrooms, Formal Dining, Sun room off Living room, secluded side yard and more.
477-0645 DOUG POSKITT 388-3124

DUKE RD. COLWOOD

1.26 acres of total seclusion. LARGE home over 2,000 sq. ft. finished. Don't miss this one. Only $99,000.
477-0645 DOUG POSKITT 386-3124
PETER PRIMGAARD
595-0306 386-3124

Victoria Realty LTD.
386-3585

OPEN—NEW HOMES SAT. & SUN. 2-4 LUCAS & MORRIS
$72,500-$82,900

Some completed, others under construction with time to customize to your requirements, such as carpets, cabinets, light fixtures, etc. Heavy insulation, thermopane windows and basements planned for further development. Commanding treed area, with modern curved streets, lighting and many different and attractive designs to insure good future values. Call Morris Lund or Colin Munro, 386-3585, res. 652-3383 or 479-6688.

HENDERSON REALTY LTD.
385-9741

OPEN HOUSE TUES. 7-9 P.M. 1615 GLADSTONE
$69,900

5 MIN. TO TOWN

Only 11 years old, immaculate 1840 sq. ft. of living space. 4 Bedrooms, two fireplaces, formal dining room, family room, and so much more. It has been a long time since you have seen a home this nice inside. No through street!
JUNE D. CARVER 595-8664

$48,800. 2-BEDROOM HOUSE with 300 sq.ft. workshop and garage, conveniently located. Inside must be seen. 383-7630.

$28,000 FIRM

2 bdrm. brick cottage on small lot. Mayfair area. 384-8443 days.

SOOKE. 3 BEDROOMS, 1½ baths, panabode, large garden, trees, secluded. Reasonable terms. 642-4837.

VACANT, 3 BEDRMS, $53,000. Full basement, sep 24 X 24 garage, Colwood area. Serviced lot next door available. 479-5910.

OLDER HOME, R3 ZONED, DUplex to 1 and 2 bedroom suites, full basement, ideal holding property. 592-1624.

BY OWNER. 3-BEDROOM home for sale in Fairfield. Close to bus, schools and shopping. 477-8058.

FAIRFIELD REALTY LTD.
Call the Fairfield Specialists
1295 FAIRFIELD RD. 383-2244

BLOCK BROS.

SIDNEY $44,900
1150 sq. ft., 2 bedrooms, corner lot, waterview, concreted crawlspace, lane access carport.

DEEP COVE $50,000
Non conforming use workshop on residential zoned 7/10 acre. 1700 sq. ft. shop.

NORTH SAANICH $73,500
3 bedroom 1499 sq. ft. home, ensuite bath, fireplace, carport, family room + rec. room, sundecks.

CENTRAL SAANICH $105,900
5 bedrooms, 1600 sq. ft. finished on each floor, 2 fireplaces, sunken living room and family room, 3 bathrooms.

DEAN PARK ESTATES $107,500
4 bedrooms, 2 fireplaces plus 1 roughed in, over 2400 sq. ft. finished plus full bsmt. roughed in.

BILL WONNACOTT
656-5373 656-5584
FOR SERVICE
RES. 24 HOURS

OAK BAY
Open House 2-4 Daily

WILLOWS BEACH AREA. 5-BDRM, 2-BTHRM character home. Over 3,000 sq.ft. finished area. Beamed ceilings, stained glass and antique lamps. Many built-in cabinets. Extensive use of brick, wood and w-w carpets. LR with feature FP, formal-size DR, both with inlaid oak firs and leaded glass. New country kitchen, sep. eating area, handcrafted wood cabinets, dishwasher. Master BDRM 350 sq.ft. Den with built-in area for TV. Family room with FP, glass doors and patio. Large sundeck. Workshop. Private fenced garden. $94,900. 1813 Lulie Street. Owner, 592-3605.

2091 CARRICK NORTH OAK BAY
$82,900

Versatile 30 yr. old no basement home with additional 4 yr. old four room addition. Three bathrooms. Four bedrooms and study with separate entry. Enormous family room. Ideal for in-law suite, also. (P.S. Drive by and remember this house is VERY LARGE inside.) Do come to my OPEN HOUSE — WED. and THURS. 2:000-4:00 p.m. Phone Lynette Delahunt 592-9224 or 592-2407.
MARGETTS & GOWER
OAK BAY PROPERTIES LTD.

BLOCK BROS.

Kinsmen Gorge Park area, fine 2 bdrm. bungalow, over 1100 sq. ft. gas heating, fireplace, large landscaped lot. $58,500.
Ted Phillips
656-5337 656-5584

"AS GOOD AS GOLD"

DOWN TOWN 2ND-HAND ESTABLISHED BUSINESS specializing in Tools, but well known for Cameras, Musical Instruments, "NICK-KNACKS" — Jewellery and in fact EVERYTHING that has TRADE VALUE. Walk in and earn a living from day one. Lock, stock and barrel. $23,000. Cash.

Call Allan Klenman for personal interview only. 388-7868.
DUNSMUIR PROPERTIES LTD.

BY OWNER
Spacious modern 3-4 bedroom home on a large beautifully landscaped lot with patio, garden shed, fruit trees, vegetables, shrubs and flowers. Brick fireplace in lounge, large kitchen with dining area, 4 piece bath, master bedroom with ensuite. Full basement with rec room, den, 3 piece bath, laundry room, workshop and storage area. All this on a quiet culdesac near schools, bus route and shopping centre and only 10 minutes from town. $89,900. 477-9726.

URGENT $37,500

Must be sold immediately, this cozy 3-bedroom, no-step home on a nice lot on quiet cul de sac in Esquimalt. Reduced price includes fridge, stove and all drapes. Vacant with immediate possession.
CALL NOW!
LEE WROBEL
RANDY SMALL
388-6275 Pager 865
British American Realty Ltd.

9½% FINANCING

Clear title. App. 2 acres of parkland, 6 year old 4 bedroom split level. 2 floor to ceiling fireplaces. Large chain link area with automatic lighting for vehicle storage. New aluminum and fiberglass greenhouse. ½ the size of average city lot. City water. Rest of property just like a park. I will take equity in smaller home or cash as down payment. Full price, $129,000. Owner, 479-2209.

GORDON HEAD. BY BUILDER. 4419 Valmont Pl. (off Hawthorne) New 3-bedroom, 3-piece en suite, sunken living, family room, bay window, tasteful earth tones, landscaped. $77,000. Phone to view: 477-7860.

SEAFRONT RETIREMENT
Nearing completion, 2 bedrooms plus den, no basement bungalow. 9360 Lochside Dr, Sidney. Daily viewing 9-4:30 pm. $89,500. Phone builder 652-1673.

$38,900-COLWOOD
2-bedroom rancher on large, level, fenced lot. Electric heat, fridge and stove, garage. Available immediately 478-4795, after 5 pm.

SPLIT LEVEL—COLWOOD
Brand new, 3-bedrooms, 1½ bathrooms, heatilator fireplace, thermo windows, all cedar siding. 5-year warranty. $57,900. 478-4795 after 5 pm.

BY OWNER
OPEN HOUSE SUN. 1-5
1765 Cedar Hill X Rd. High view, treed, University-Mt. Tolmie area, 4 bedrooms, custom built, $89,900. 477-1043.

LAKEHILL ATTRACTIVE 3 bedroom home with 4th bedroom down, family room and 2nd bathroom, could be in-law suite, large nicely treed landscaped fenced yard, $65,000. 479-5932.

DELIGHTFUL 2-BEDROOM home, 2 fireplaces, finished basement, large fenced garden, close to all conveniences. $59,000. 3918 Anton St, 479-7541 for appointment to view.

VIDCO
Commercial-Residential Real Estate
31 Bastion Sq. 388-4232

$49,500
Langford. 2604 Peatt Rd, immediate occupancy. 3-bedrooms, no basement, newly decorated, by owner. 477-3808.

1325 WALNUT ST. FERNWOOD area, 2 bedroom house, has workshop, also enclosed backyard. Close to schools, transit and shopping. $37,500. 595-3514.

WELL MAINTAINED 3 BEDroom home (plus 1 in basement) large sundeck, close to bus, schools and shopping, offers to $49,900. 595-7681.

IN ROBERTS BAY AREA, SIDney, charming 3 bedroom home. $69,500. Phone 656-3513, 656-2062. No agents please.

4467 FAIRMONT PL OFF EDgemont in Gordon Head. 5 bedrooms, 2 fireplaces, 3 baths. Quick sale. $74,900. 477-9270

ILL HEALTH

Forces sale of large family home. Large kitchen, D.R., L.R. with fireplace 2 bedrms on main 3 up plus two 4 pce. bathrms. on large 1500 sq. ft. lot, which can be subdivided. Asking $62,900 assessed at $74,000. To view Call LARRY J. QUAGLIOTTI 479-6609 or 386-6164. CASTLE PROPERTIES LTD.

WATERFRONT BY OWNER. Approx. 80' of treed waterfront on ½ acre. Two large BRS on sunny 1450 sq. ft. main floor, white marble FP in entertainment size LR, sundeck, hardwood floors, built in oven, dishwasher and Jenn-air counter stove in modern kitchen, in-line dining room plus breakfast nook, plus one bedroom suite in basement. Irreplaceable at $98,500. 382-3772.

FAIRFIELD $78,500

Modern 4 bedroom home, close to sea, shops, schools, buses on large secluded treed lot. 2 full washrooms, spacious rec room, 2 fireplaces, bright laundry/sewing room, carpeted throughout. Private southern deck with views of Olympics, garden shed, fully fenced yard. OWNER 384-5824.

HIGH DONCASTER
Well maintained 3 bedroom home by Cedar Hill Golf Course. Living room with fireplace, dining room, kitchen nook, hardwood throughout, 1½ baths, family room down in full basement, fenced secluded back yard. Close to all levels of education, transportation, recreation, shopping.
Asking $66,500. 595-0368.

FOR SALE BY OWNER, IN Eagle Crest Golf Course property, Qualicum Beach. Quality 3 bedroom, 2½ bath home. Vaulted cedar ceiling, thermopane windows, 2 floor to ceiling fireplaces, quality rugs and floors throughout. Tastefully decorated on ½ acre professionally landscaped lot. $87,900. 112-752-3346

JUBILEE BUNGALOW NOW ONLY $51,900
Ideal small retirement home near new Arthritus clinic and hospitals. Fully modern with nice garden and recent garage. Well kept throughout. Don't delay, call now (mls).
LEVERTON RLTY.
385-8012

$33,900 FULL PRICE

$1500 down payment. New kitchen cupboards, new hot water tank, new vanity, new wall to wall carpet throughout, newly decorated inside and out. 2 bedroom, part basement bungalow. Phone owner 479-2209.

SEA, AIR, TREES, QUIET +
Cordova Bay View
½ ACRE, PRIVACY
LR, DR, LG KIT, 2½ BATHS
4 BR, DEN, 2 FIREPLACES
Rec room, ig sundeck, poss in-law
OFFERS. $87,900, 658-8478

SWINERTON'S REALTY WORLD

OPEN HOUSE 1-4, Sat. & Sun.

Retiring or starting out, new 2-bdr on easy care lot. 1213 Tattersall Dr. 384-8391.

"ALL THIS"
$47,700
COLWOOD
½ acre rural setting
1 bdrm. house, stucco, FP, renovated
1 bdrm. cottage, rent $175/mo.
Phone Owner, 479-6760

$49,900

By owner, well-maintained 4-bedroom, 2 bathroom, large kitchen, rec room, possible in-law suite, large fenced yard and garden. Esquimalt area. 384-5334.

SIDNEY

Large 4-bdr house, den, rumpus room, 3 baths, built-in vacuum, solid state intercom, carport and garage, many extras thru'out. $87,500. 656-3195, Kim or Lynda.

OAK BAY BY OWNER

Large, renovated, character home near Oak Bay Village and Recreation Centre. In-law suite plus 4-6 bedrooms. $87,500. Courtesy to realtors. 598-1649.

GORGE

Family home, 3-bdr, 2 up & 1 down, LR, DR, kitchen with eating area, thermal windows, full bsmt, large lot. Asking $62,500. Phone owner, 386-2837.

BY OWNER-CADBORO BAY
Three bedroom home, close to schools, transit and shopping. Full basement ready to develop. Drive-in garage. Private sundeck with extra storage. Good terms. Asking $79,500. 477-8425

IDEAL STARTER OR RETIREment home, Crease Avenue, 2-bedroom, w-w, fireplace, patio, large kitchen, hedged-in backyard, 112x50 lot. Offers on $45,000. Phone for appointment, 477-3993 or 477-6672.

VIEW HOME
3 bedroom, fully developed, near new cedar home. 2 fireplaces, 2 full bathrooms, wrap-around deck. 10¼% mortage. Cul de sac. Near Blenkinsop and McKenzie. Owner transferred. 477-8840

HEART OF OAK BAY
4-bedroom, 2 full baths, full basement, separate garage, dining room and living room with fireplace, laundry room, $77,500. 1749 St. Ann St. By owner. For appointment, 592-2791.

BUILDERS SPECIAL, PARtially completed, 1718 sq. ft. house, app. 55% completed on 12.49 acres in Sooke. Land complete with pond, creek and scenic valley views, great potential. Asking $66,000. 478-5444.

PRIVATE SALE
Well maintained, 1-bedroom house, good size lot. Shelbourne/Jubilee. Excellent investment for a starter. $39,000. Principals only. For more details, call evenings, 595-8377.

EXECUTIVE HOME IN GORdon Head, 3 bedrooms, electrically heated, $92,000. 477-4967.

GOOD STARTER HOME ON large treed lot in Colwood area, $39,900. 478-2737.

Island Homes Realty Ltd.
345 COOK STREET
386-7545

"New" and "Better Than New"

1. Brand new large home, good area, (ML) $74,900.
2. Superbly maintained, quiet location nr. Shel. Plaza, $67,900.
3. Panoramic seaview, unique design, (Sidney) $126,900.
Call George Green 477-4651 or 381-5613, Rather Realty.

FAIRFIELD AREA, OFF ST. Charles. 36 Phillipa Pl. Exceptionally clean and well maintained, 3-bdr, split level home. Of approx. 1200 sq.ft. on large 63x130 corner lot with southern exposure. Yard has evergreens and fruit trees. FP, large rumpus room, utility room, storage shed and attached carport, fridge, stove, washer, dryer and drapes. Reduced to $84,500. By owner. 598-6956.

MR. FIX IT NEEDED

An older home that needs a Mr. Fix it to complete the renovtion that would make it a duplex. Look it over and let's discuss possibilities. MLS. 41689. $44,600.
SIMON FLETT 592-7451
JACK GRANT 477-8172
THE PERMANENT 382-9191

ILL HEALTH

Forces sale of large family home. Large kitchen, D.R., L.R. with fireplace 2 bedrms on main 3 up plus two 4 pce. bathrms. on large 1500 sq. ft. lot, which can be subdivided. Asking $62,900 assessed at $74,000. To view Call LARRY J. QUAGLIOTTI 479-6609 or 386-6164. CASTLE PROPERTIES LTD.

WATERFRONT BY OWNER. Approx. 80' of treed waterfront on ½ acre. Two large BRS on sunny 1450 sq. ft. main floor, white marble FP in entertainment size LR, sundeck, hardwood floors, built in oven, dishwasher and Jenn-air counter stove in modern kitchen, in-line dining room plus breakfast nook, plus one bedroom suite in basement. Irreplaceable at $98,500. 382-3772.

FAIRFIELD $78,500

Modern 4 bedroom home, close to sea, shops, schools, buses on large secluded treed lot. 2 full washrooms, spacious rec room, 2 fireplaces, bright laundry/sewing room, carpeted throughout. Private southern deck with views of Olympics, garden shed, fully fenced yard. OWNER 384-5824.

HIGH DONCASTER
Well maintained 3 bedroom home by Cedar Hill Golf Course. Living room with fireplace, dining room, kitchen nook, hardwood throughout, 1½ baths, family room down in full basement, fenced secluded back yard. Close to all levels of education, transportation, recreation, shopping.
Asking $66,500. 595-0368.

FOR SALE BY OWNER, IN Eagle Crest Golf Course property, Qualicum Beach. Quality 3 bedroom, 2½ bath home. Vaulted cedar ceiling, thermopane windows, 2 floor to ceiling fireplaces, quality rugs and floors throughout. Tastefully decorated on ½ acre professionally landscaped lot. $87,900. 112-752-3346

JUBILEE BUNGALOW NOW ONLY $51,900
Ideal small retirement home near new Arthritus clinic and hospitals. Fully modern with nice garden and recent garage. Well kept throughout. Don't delay, call now (mls).
LEVERTON RLTY.
385-8012

$33,900 FULL PRICE

$1500 down payment. New kitchen cupboards, new hot water tank, new vanity, new wall to wall carpet throughout, newly decorated inside and out. 2 bedroom, part basement bungalow. Phone owner 479-2209.

SEA, AIR, TREES, QUIET +
Cordova Bay View
½ ACRE, PRIVACY
LR, DR, LG KIT, 2½ BATHS
4 BR, DEN, 2 FIREPLACES
Rec room, ig sundeck, poss in-law
OFFERS. $87,900, 658-8478

SWINERTON'S REALTY WORLD

OPEN HOUSE 1-4, Sat. & Sun.

Retiring or starting out, new 2-bdr on easy care lot. 1213 Tattersall Dr. 384-8391.

"ALL THIS"
$47,700
COLWOOD
½ acre rural setting
1 bdrm. house, stucco, FP, renovated
1 bdrm. cottage, rent $175/mo.
Phone Owner, 479-6760

$49,900

By owner, well-maintained 4-bedroom, 2 bathroom, large kitchen, rec room, possible in-law suite, large fenced yard and garden. Esquimalt area. 384-5334.

SIDNEY

Large 4-bdr house, den, rumpus room, 3 baths, built-in vacuum, solid state intercom, carport and garage, many extras thru'out. $87,500. 656-3195, Kim or Lynda.

OAK BAY BY OWNER

Large, renovated, character home near Oak Bay Village and Recreation Centre. In-law suite plus 4-6 bedrooms. $87,500. Courtesy to realtors. 598-1649.

GORGE

Family home, 3-bdr, 2 up & 1 down, LR, DR, kitchen with eating area, thermal windows, full bsmt, large lot. Asking $62,500. Phone owner, 386-2837.

BY OWNER-CADBORO BAY
Three bedroom home, close to schools, transit and shopping. Full basement ready to develop. Drive-in garage. Private sundeck with extra storage. Good terms. Asking $79,500. 477-8425

IDEAL STARTER OR RETIREment home, Crease Avenue, 2-bedroom, w-w, fireplace, patio, large kitchen, hedged-in backyard, 112x50 lot. Offers on $45,000. Phone for appointment, 477-3993 or 477-6672.

VIEW HOME
3 bedroom, fully developed, near new cedar home. 2 fireplaces, 2 full bathrooms, wrap-around deck. 10¼% mortage. Cul de sac. Near Blenkinsop and McKenzie. Owner transferred. 477-8840

HEART OF OAK BAY
4-bedroom, 2 full baths, full basement, separate garage, dining room and living room with fireplace, laundry room, $77,500. 1749 St. Ann St. By owner. For appointment, 592-2791.

BUILDERS SPECIAL, PARtially completed, 1718 sq. ft. house, app. 55% completed on 12.49 acres in Sooke. Land complete with pond, creek and scenic valley views, great potential. Asking $66,000. 478-5444.

PRIVATE SALE
Well maintained, 1-bedroom house, good size lot. Shelbourne/Jubilee. Excellent investment for a starter. $39,000. Principals only. For more details, call evenings, 595-8377.

EXECUTIVE HOME IN GORdon Head, 3 bedrooms, electrically heated, $92,000. 477-4967.

GOOD STARTER HOME ON large treed lot in Colwood area, $39,900. 478-2737.

250 HOUSES FOR SALE

SOUTH OAK BAY

Immaculate condition; 2 bedrooms, large kitchen, oak floors, fireplace, rumpus room, close to shopping and beach. 867 Victoria Ave. 477-0722 or 595-2305 for viewing. $67,900.

LARGE 4 BEDROOM HOME, must be seen to be appreciated. 656-2064.

253 COUNTRY HOMES and PROPERTIES

MINI FARM COBBLE HILL

Exceptional mini farm located on 3.85 acres. 6 yrs. old, 3 bedroom home has over 2000 sq. ft. of living area. Extras include large 4 stall barn, lighted riding ring, rack room, cross fencing, dugout, 18' sea swimming pool. Beautiful setting. If you have a family interested in horses check this one out. MLS $139,000.
GALE CHRISTENSON
477-0191 497-7047
DALE YOUNG
477-0191 112-743-5119
Royal Trust

SECLUDED COUNTRY ESTATE

5¼ AC. PLUS A 5 BEDRM. 2 YR. OLD HOME. A GREAT PLACE FOR KIDDIES AND ALL THEIR PETS. FEATURE FIREPLACE, BUILT-IN VAC SYSTEM, THERMOPANE WINDOWS AND VARIOUS SHEDS. THE IDEAL HOBBY FARM. CALL TED DALE AT 382-8101 ANYTIME.
National Trust Co.

ELK LAKE VIEW

Delightful 1.6 ac property. Spotless 2 BR home, LR with FP, DR extra BR and Rec room in full basement — set well back with excellent views of Elk Lake. Elec. greenhouse — lge 2 car garage — all top quality — loads of parking — excellent garden — city water — Exclusive, Asking $87,900.
C. ATKINS 388-4434 B. BROWN
WESTMONT REALTY (1977) LTD.

SPECTACULAR VIEW Metchosin Chalet

Newly built, unique architect design, 4 levels, quality home, over 2300 sq. ft. Sunken LR. stone FP. large sundecks, 4 bdrs. 3 full bths. family Rm, study, master suite upstairs, much more. 2 plus acres landscaped. Secluded property. 20 min. from town. Only $119,000. 478-0231 mornings and evenings.

BUILDERS SPECIAL, PARtially completed, 1718 sq. ft. house, app. 55% completed on 12.49 acres in Sooke. Land complete with pond, creek and scenic valley views, great potential. Asking $66,000. 478-5444.

MALAHAT MINIFARM
Charming 3 bedroom home and outbuildings on 1 acre. $59,900. 478-9748.

GORDON HULME LTD.
Sidney-Saanich Peninsula
656-1154 2444 Beacon Ave.

256 WATERFRONT PROPERTIES

PAC-WEST

INTERNATIONAL REAL ESTATE BROKERS INC.
388-6161

IT'S BEAUTIFUL! IT'S UNIQUE!

Situated on a country lane in CORDOVA BAY, this BEACHFRONT home offers the ultimate in "INDOOR-OUTDOOR LIVING!! Enjoy the 50 ft. of waterfront just steps from the manicured lawns and garden or step out of the kitchen to a patio highlighted with a fishpond and lily pads, waterfall and steam; virtually a miniature Butchart Gardens. The home is LOADED with CHARACTER and INDIVIDUALITY and features 2 gorgeous fireplaces — one in the living room and one in the dining room. There are spectacular views from most rooms. The family kitchen has loads of cupboards, eating bar and eating area. The lot size is approx. 50'x262' with a garage/workshop and separate carport. There are many more EXCITING details to share with you so phone today. New MLS. Price $147,500. Terry Eden 388-6161 (24 hrs.)

WATERFRONT $79,900
64
SEASIDE DRIVE ON .88 ACRES

This 1900 sq. ft. home is 2 years and of a WEST COAST design cedar siding and cedar shake roof. Open interior design with 2 FPs and large family room kitchen combination. Views are exhilerating and ever changing. Located at Sheringham Estates just past Sooke. Priced for quick sale as vendor has been transfered out of the country. Once in a lifetime opportunity to have waterfront at an affordable price of $79,900. This home can't last. Quickly call SHANE BEFURT 386-6164 or 479-0010. CASTLE PROPERTIES LTD. ANYTIME.

COME TO OUR
WATERFRONT CONDOMINIUMS
630 SEAFORTH AVE

Featuring 2 Bedroom STRATA UNITS - $70,500 to $85,000. Situated on 1.6 secluded, treed sites with the balconies often only 15' from the city's waterside promenade (Capital City beautification project) Luxurious flexible floor plans - 1100 sq. ft. - 1224 sq. ft. Picture yourself gazing at the moon path on the water, or watching the ships entering the inner harbour, or watching seals and waterfowl. - 2 Bedrooms - 5 Rm apartments. Heat and hot water and parking - also sauna and whirlpool. And for owners who travel there is rental management, and 10% Capital Cost Allowance.
Please view any day except Sunday and Monday 1PM to 5PM
DICKIE AGENCIES LTD
382-4312 or 382-0239

LAKE COWICHAN Lakefront Home

Beautiful setting on Lake Cowichan. 14 acres with approx. 350' of lake frontage. Immaculately kept 1½ storey, 4-bdr, full bsmt home. 3 car garage, implement and tool shed. Creek ambling thru' the property. Gardens and lawns very parklike with small irrigation system. An ideal retirement spot. $145,000. For any further information and an appointment to view, call Phil Lemare, office 112-746-5171 or evenings 112-746-5460.
HW BUCY IN LTD
70 Government St
Duncan BC, V9L 1A1

OPEN SAT. and SUN., 2-4 10998 MADRONA DEEP COVE

DRASTIC REDUCTION TO $135,000. BEAT THIS: Beautifully landscaped third of an acre situated in sheltered location with fabulous views to the west. Comfortable 3-bdrm home takes full advantage of location. MUST BE SOLD. ML.
ANNETTE WALLS 656-4891
MONTREAL TRUST CO. 656-3924

NEAR MOSES POINT, NORTH Saanich, $58,000. 656-1421 weekdays or 112-943-4350.

256 WATERFRONT PROPERTIES

Savary Island Lots "Far From the Madding Crowd"

Waterfront and inside lots starting as low as $4,500 on this secluded and exciting island. With clean, clear water, miles of sand beach. Clams and oysters. Miles of bike and hiking trails.
ACTIVELY LISTING AND SELLING
Bill Palfrey 598-4210
Island Homes Ltd.
385-7545

AIN'T IT GREAT!

Sunshine, blue ocean, whales, sea lions, Garry oak, eagles, arbutus, deer, fresh air, quiet, fresh sea food for the catching. All this is included with our first class oceanfronts. For more information on oceanfronts, views, homes, acreages please call your guide to the Islands, Peter Palmer, 273-9998 anytime or 946-8521.
PACIFIC SHORE REALTY
#3-5007-47A Ave., Delta, B.C.
V4K 1T9

350' WATERFRONT IN SUBurban Victoria. Good fishing. 2.6 acres, easy southwest slope for solar heat. Panoramic views to Juan de Fuca and Olympics. Good soil, some timber. Never can be replaced for only $69,500. MLS.
George Breiter 478-8493
British American Realty Ltd.
385-1431

MAGNIFICENT LAKEFRONT property, large 2-bedroom home with full basement, two fireplaces, studio, workshop and garage. ½-acre, fully-landscaped lot, garden, fruit trees, large cedars, and sandy beach. Located on quiet dead-end street 10 minutes from downtown. $87,500. No agents. 478

270 EXCHANGE REAL ESTATE

FOR SALE OR EXCHANGE
A number of properties to trade. What have you got.
LET'S MAKE A DEAL
Call Confidentially.
Bing Richards,
388-7868 or
388-5464 Pgr. 732.
DUNSMUIR PROPERTIES LTD.

271 LOTS FOR SALE

Park Pacific
Proudly Presents
DEAN PARK ESTATES
NEW STREET JUST OPENED
15 new lots on a quiet wooded cul-de-sac are now for-sale. Also still available is a good selection of ocean view lots.
Located in North Saanich on the slopes of Mount Newton adjoining John Dean Provincial Park. All lots are more than ½ of an acre with wide street frontage to give you plenty of room to build and ... privacy.
Fully serviced with underground hydro and telephone, separate underground sanitary and storm sewerage systems, complete underground domestic water system with fire hydrants, fully paved and curbed streets with attractive street lighting.
Entrance close to Panoramic Recreation Centre on East Saanich Road. From Pat Bay Highway turn off at McTavish.
SALES OFFICE
656-7041
10:30-4:30
OR
Mike Ruddy
656-4089
or
388-6275
Pager 792
383-4124 anytime
Park Pacific Investment Ltd.
At
BROADMEAD
WE HAVE IT ALL
Sunny seaviews, meadows, private lanes, rocky outcrops, treed seclusion, quail, pheasant and more. If you've been looking for that special spot for your new custom residence, visit us at Broadmead, a community of quality homes, created with care to preserve and compliment its unique natural beauty.
... 100-ft. wide lots are not the exception in Broadmead ... that's our average lot size ...
... space to live, to grow, to enjoy casual country living ... yet just 10 minutes from city centre
... We have an excellent selection of ½ to ½-acre home sites available for viewing, priced from $31,500 to $44,500.
TAKE THE FIRST STEP TO BETTER LIVING!
Visit us at our office-display home, 950 Royal Oak Drive 8:30 A.M.-5:00 P.M. 658-5291 or call
Jeannie Dewhurst
Royal Trust Corp.
384-8001 or 658-8980

$3,000 DISCOUNT
on First 3 Sales
Beautifully treed one acre lots at Landsend Road. Each lot has water, paved roads and shared, private use of 60 acres.
$36,500 lots are $33,500
$34,500 lots are $31,500
$32,500 lots are $29,500
Terms negotiable.
Nine lots to choose from.
For your appointment to view please call Rick Hawkes at Douglas Hawkes Ltd.
384-7128 477-9544

COACH HOUSE REALTY LTD. 381-5255

Large Lot
Mt. Tolmie Area
$48,000
This 90x115' residential building lot is nestled in the trees amongst very expensive old character homes. Large enough to accommodate any home of your dreams. Secluded and close to all amenities. Drive by 1955 Woodley but do not walk over the property. Bruce F. Gibson.

SAEC
BUILDING LOT
LOT 7, DEERLEPE ROAD
SOOKE
$19,900
Owner anxious to sell this 101'x360' building lot. One block from the sea. Paved road, hydro and water. Call Lorraine Strandlund at SAEC 382-9255 or 478-4671.

SEAVIEW
Excellent, 2A lot overlooking Sooke Harbour. Beach access close and you can anchor your boat in sheltered Anderson Cove. MLS. Asking price $29,500.

VIEWS
—of Harbour and city from Colwood property. Asking $33,000 Info. on both prop. with 479-1667 Ruth La Croix 385-8416 J. H. Whittome & Co., Ltd.

WHY BUY A SMALL LOT? Compare price! Victoria district — panoramic view to Olympics, southwest exposed for solar energy. Waterfront to adjoining. Good fishing, hunting. 2.6 acres waterfront $69,500; 7.3 acres $49,500; 9.9 acres waterfront $117,500; 10.34 acres $67,500. Fertile soil, good timber. MLS.
G. Breiter 478-8493
British American Realty Ltd.
385-1431

CENTRAL SAANICH
Large lots (10,000 sq. ft. plus) foundation and plans included. Fully serviced and close to the sea. Just 4 lots left. Priced from $26,000. Call Engineered Homes, 385-6211. Eves. Harry Atkey, 598-1737.

271 LOTS FOR SALE

10 LOT SUBDIVISION IN NANAIMO
10 large lots (7500 sq. ft. plus) that form their own cul-de-sac, fully serviced with sewer, water, paved street and curbs. Full price $109,000 with good terms to responsible purchaser. Call Engineered Homes, 385-6211. Eves. Harry Atkey 598-1737.

VIEW LOTS
1. .35 ac. in Dean Park — tremendous view of Gulf Islands, all services.
2. .75 Ac. Cordova Bay Ridge — outstanding view of sea and mtns. Owner will consider terms. Call TED DALE at 382-8101 anytime. National Trust Co.

3 ACRES
$22,000
Secluded building site high off road on this quiet hillside in Metchosin. Valley views. MLS.
Jo Lennox 478-2563
Capital City Realty, 388-7557

MILL BAY
Good building lot, over one acre, on hydro and water. Priced right, $20,000. MLS.
388-4434 BILL SIDHU 477-5382
388-4434 JOHN BUNYAN 383-7777
WESTMONT REALTY (1977) LTD.

WATERFRONT
14,000 sq. ft. over 120 ft. of frontage, $71,900.
Or
View lot 10,000 sq. ft. $38,000.
To view subdivision plans and lots phone 384-4549.

SACRIFICE SALE
Royal Oak Area. Cul-de-sac lots 65x110 (Approx). Vendor must sell. Offers on $28,500. MLS.
... NICHOLLS
598-5144 598-7680
T. L. Mann & Associates Ltd.

CORDOVA BAY
Large residential corner lot. ½ acre. Asking $33,900. MLS 41190.
JIM BAILLIE 479-4594
Office 595-2121
National Trust

LOTS — VARIOUS LOCATIONS
Royal Oak Ave., Quadra-McKenzie Area and Gordon Head by UVIC in which we can build your New House. For information call Mrs. Pat Saulnier, Kasapi Const. Co. Ltd. 538 Dupplin Rd. at 386-6191 or res. 384-2197.

PRIME LOTS
Brand new cul-de-sac in Blenkinsop Braefoot Park area. The lots are treed, and very pretty. Only 5 left, asking $33,500 with terms. 652-4368.

LOTS FOR SALE
Large lots. Underground services Curbs, paving & street lighting. Area of fine homes. From $28,500.
MARCONI REALTY 386-3941

ONE ACRE LOT 150X300, PERC TESTED, LOVELY ARDMORE LOCATION. $32,500. NAME YOUR OWN TERMS. CALL A. KLENMAN 656-4242 OR DUNSMUIR PROPERTIES LTD. 388-7868.

MOUNT TOLMIE
We can build for you, your own distinctive home on prestigious Mayfair Drive. 2 large view lots with no rock. House and lot in $100,000 plus range. R.A. Quigg Construction Ltd. 721-3443.

FULLY SERVICED LOTS
PRICED FROM $27,250
ON NELTHORPE ST
BY SWAN LAKE
Phone Roy at 383-1141 or 383-4497 or Dianne at 383-1141 or 479-7030
Associated Building Credits.

BUILDING LOTS
$26,500 TO $29,000
Fully serviced in Saanichton area. Phone 652-1579

COURTENAY AREA
½-acre lakefront lot, mountain view; perfect for ski cabin and summer home. Private sale. $12,500. Phone 338-5152.

SERVICED LOT IN COLWOOD, $23,000. Trees, fish pond, level and easy to build. Vacant house available next door. $53,000. 479-5910.

LARGE LEGAL DUPLEX LOT off Lakeview. Excellent location for deluxe Strata-Title duplex. All underground services in. 479-8169.

SOOKE. SUPERIOR WOODED lots on excellent road. 2 to 3 acres from $22,000. Good elevation. 642-5508.

BY OWNER ¼ ACRE LOT, SERviced, ready to build on, 10 minutes from city centre. Asking $26,500. 479-4810 after 6 pm.

BEAUTIFUL ROCKLAND LOT, $53,500. Byron Price & Associates Ltd., 385-2458.

LOTS READY FOR BUILDING in quiet Colwood subdivision. 385-6663.

12,000 SQ FT LOTS, NEAR Camosun College, interurban, 479-8074.

FULL SERVICED LOTS ON McKenzie, builder's terms, $27,900. 385-2743.

CABIN AND 2 RECREATION lots, near Shawnigan Lake, best offer. 474-1837, 386-8025.

BY OWNER, .6 ACRE, ARDmore area, good holding property, $30,000. 652-5700.

REAL BARGAIN
5 ACRES NORTH SAANICH
On West Saanich Rd. Why pay in the high 40's for 2 acres when you can have 5 acres of pasture, trees and a clear building site with well, hydro and driveway in. All this for $67,000. 652-4826 evenings.

273 PROPERTY FOR SALE

Potential Commercial
Approximately 48,000 sq. ft. plus older duplex. Prime area in Gordon Head on Shelbourne. Asking potential re-zoning price. For any information phone: 477-5894.

BY OWNER, 4.6 ACRES, MOSTly cleared with large horse barn, Langford-View Royal area. Asking $61,500. 478-0563 after 6 pm.

.68 ACRES, SIDNEY, CONVEnient beach, schools, bus. $34,000. 656-4074

2½-ACRES, TREED, HOME site or duplex, woodridge, $34,500, terms. 598-5701.

274 PROPERTY WANTED

CASH FOR
Land for development for subdivision, lots in the Victoria area. Kasapi Construction, 386-6191.

WANTED: WOODED SEAVIEW or waterfront property. Cash. 592-6635.

280 ACREAGE FOR SALE AND WANTED

115 ACRES
45 acres of this land is now under serious consideration for down zoning to 5 acres — 2 acre minimum. Views on much of the property overlook Juan de Fuca and Haro Straits. 4 miles to the new Hospital by paved road and in the 7 mile circle to City Hall. Excellent future potential can be verified. Please ask for our portfolio. It looks very interesting. $350,000.
385-7721 BILL WEISS 598-8443
REID TOPP
385-7721 388-6275 PGR 619
GARDNER REALTY LTD.

MILL BAY
2 ACRE TREED LOTS
$2450 DOWN—
$219 P.M.*
The $24,500 asking price includes piped water, paved roads and approved septic sites.* (Based on 11½% interest — 25 year amortization).
For further details please call:
Rick at Douglas Hawkes Ltd.
384-7128 477-9544

ACREAGE WANTED TO RENT, around Victoria, suitable for horse, with house and barn. 385-5932.

280 ACREAGE FOR SALE AND WANTED

DEVELOPERS!
50 ACRES
Zoned rural residential (1 acre min.). City water. School and city bus service. Access to property on Duke Rd. and Chapel Dr. Approx. 11 miles to city centre. Some areas offer fantastic seaviews. Near beaches. Listed exclusively for $768,000. For information and viewing call:
478-5588 Shirley Wilde 478-2459
B.C. Land

DUNSMUIR 388-7868
LOOKING FOR LARGE ACREAGE? I HAVE ACCESS TO SOME. CALL: BING RICHARDS, 388-7868 or 388-5464, Pager #732.

REDUCED
OPEN SUNDAY
2 P.M.-5 P.M.
Choice building sites. Creek. 10 acres. Timber. First left (Connie Rd.) after 5169 Sooke Rd. Try your offer on $47,500. Preview alone or call David Scott.
385-3435 P. R. BROWN & SONS

285 UP ISLAND PROPERTIES

HELP!
Foreclosure's Imminent
Our Losses
Are Your Gain
$5000 DOWN, three acres fenced, 1363 sq. ft. ranch-style home, three bedrooms, 1½ baths, family room, ... lovely kitchen and dining room, 3-stall barn with loft, end of cul-de-sac. Mill Bay area. $74,900.

$500 DOWN, 1-acre corner lot on private water system, quiet park-like setting, Mill Bay area, $18,500.

$10,000 DOWN, Investment property, 80 acres of beautiful rocky farmland, Shawnigan Lake-Mill Bay area, permission granted to subdivide into two parcels. Priced less than tax and real estate appraisals. Full price $120,000.

$1 DOWN, three 2-acre lots, subdividable into six 1-acre lots. These lots are located in a park-like setting on cul-de-sac in Mill Bay. Full price $96,000.

$1 down, 20.5 acres on Shawnigan-Mill Bay road, passed third reading for Mobile Home Park, this land is selectively treed in a beautiful quiet setting with year-round creek. Prepared and ready for your development. $500,000

PHONE 743-5045
This is not a Real Estate ad but realtors are welcome.

YEAR ROUND GET-A-WAY
This 11 year old, 4 bedroom cottage is situated just past Youbou across the street from the shores of fabulous Cowichan Lake. Plenty of seclusion yet friendly neighbours nearby. Small community. Asking $35,900.00.
MUST BE SOLD.
MLS
GARY BRIDGE
384-6119
Realspan Properties 388-6454

MILL BAY
2 ACRE TREED LOTS
$2450 DOWN—
$219 P.M.*
The $24,500 asking price includes piped water, paved roads and approved septic sites* (Based on 11½% interest — 25 year amortization).
For further details please call:
Rick at Douglas Hawkes Ltd.
384-7128 477-9544

PANIC IN PARKSVILLE
Owner must sacrifice new 2 bedroom townhouse, adult oriented, 933 sq. ft. private patio, best offer over $27,900. 309 Mollfet St, Parksville.
Open Sat. & Sun. 1-4
530-3295

FOR SALE BY OWNER, unique 5 year old cedar home with sundeck on approximately one nicely treed acre. Cedar finishing throughout, livingroom with vaulted ceiling and oak parquet floor. Two bedrooms, master with w/w carpet, Greenhouse and large garden. Coombs near Parksville. Asking $42,000. Phone 248-6316.

5 ACRES PARTLY CLEARED with 3 bedroom trailer. Good water supply, good location for commercial or sports fishermen. $45,000. 112-728-3216 or write P.O. Box 109, Bamfield, B.C. V0R 1B0

LARGEST LOG HOUSE IN B.C. 6-bedroom, rumpus room, massive rock fireplace with jewelry hearth, many extras. Near Duncan. For sale by owner, 246-4428.

NANAIMO, BY OWNER, 1470 square foot 3 bedroom split level. Rock fireplace living room, rock wall and wood stove in rumpus room. $79,900. 477-7150

RESIDENTIAL HIGH BANK waterfront lot, overlooking Georgia Strait in Nanaimo. Serviced 112'x300'. Owner 112-758-1826 or Box 872 Nanaimo, $36,000.

CAMPSITE FULLY SERVICED, 2460 Recreation Rd., Shawnigan Lake. 386-1607 before 10 am.

10 MINUTES SOUTH OF NANAImo, .66 acre in new subdivision. 385-3873

290 FARMS FOR SALE AND WANTED

WANTED, 5 PLUS ACRES WITH house, $110,000 cash, Victoria to Duncan or Saanich. 598-3583.

293 GULF ISLAND PROPERTIES

NEW AND HUNGRY!
My home is on Pender and I am ready to serve you.

Quality lakefront home, 2 bdrms., treed. All services in. $47,900

Treed oceanfront. All services, cul-de-sac. $26,900 ½ cash

Superb oceanview. Hydro, phone. $12,900, $4,000 down, $115.00 mo.

Magnificent oceanfront or view acreage? Make an appointment with me to see Neptune Estates.

Call me collect at home, Steve Patton, 112—629-3734 or 946-8521, PACIFIC SHORE REALTY, No. 3, 5007-47A Avenue, Delta, B.C. V4K 1T9.

30 MINUTES SOUTH OF NANAImo on Mudge Island, large waterfront 20x250 ft., huge trees, good beach, shellfish galore, must sell, reduced to $17,300. Call Glen Galloway personally eves. 758-5537 or days c/o Block Bros. Realty, 388-9240.

NORTH PENDER, OVER 6 acres, spectacular view of Gulf Island, southern exposure, hydro, near ferries. $29,000. 478-0231 mornings and evenings.

FOR SALE MUDGE ISLAND ¾ acre waterfront, complete with 1-room cabin, furnishings and boat and motor. $30,500. 477-1461.

GABRIOLA ISLAND. NICE level ½-acre treed lot. $8500. 477-1461.

10 ACRE HOMESTEAD WITH 2 homes, fruit trees, fields. Galiano. 112-539-2868.

2 ACRE, SEMI-WATERFRONT lot. Ruxton Island. $7,500. 112—224-1241 (Call Collect.)

Deaths and funerals

305 DEATHS and FUNERALS

BECKNER — In Calgary, July 6, 1979, Mrs. Lauretta Beckner, aged 91 years, of the Brentwood Nursing Home, formerly of 457—20 Avenue, S.W., Calgary. Born at Elmira, Ontario, she came to Carstairs, N.W.T. in 1900, residing in the town of Carstairs for 28 years, moving to Calgary in 1949. Predeceased by her husband H. C. Beckner, in 1962. Survived by a brother, Hilton Umback; a sister, Willa Mason; two sons: C. D. (Del) Beckner, Victoria; F. W. (Floyd) Beckner, Carstairs; five daughters: Mr. O. (Alberta) Rostrup, Edmonton; Mrs. N. C. (Rheta) Campbell, Victoria; Mrs. C. V. (Evelyn) Pearson, Carstairs; Mrs. A. (Eileen) Lockwood, Victoria; Mrs. K. M. (Donna) Ing, Red Deer; 19 grandchildren; 12 great-grandchildren.
Services were held at Carstairs United Church, Tuesday, July 10 at 10 a.m. Rev. Vern Wishart, a close friend of the family officiated. Interment Carstairs Cemetery. In lieu of flowers, if friends desire donations may be made to the Carstairs United Church Memorial Fund. Mountain View Funeral Chapel entrusted with arrangements.

DAVISON — In Victoria at Mount St. Mary Hospital on July 21, 1979, Mrs. Marie Alphonsine Lena Davison aged 93 years, late of 1030 Pemberton Street. Mrs. Davison was born at Toronto, Ontario and resided in Victoria since 1969. Survived by nieces and friends in Ontario.
Private cremation on Wednesday, July 25, 1979. CUNNINGHAM FUNERAL CHAPEL in care of arrangements.

HAY — In the Vancouver General Hospital, Vancouver, B.C., on July 19, 1979, Mrs. Luella Isabella Hay, aged 73 years, born in Quebec, late residence, 2460 Baker View Road, Mill Bay, B.C.; formerly of Victoria, B.C. and Swift Current, Saskatchewan. She leaves her loving husband, Bert, at home; sons, Gordon, Edmonton, Alberta; Tom, Edson, Alberta; and Melvin, Bashaw, Alberta; daughters, Mrs. F. (Dorothy) Olkovick, Victoria, B.C., Mrs. M. (Madeline) Kern, Taber, Alberta; and Mrs. A. (Florence) Howarth, Calgary, Alberta; nineteen grandchildren; two great grandchildren; sisters, Mrs. Eva Ailsby, Swift Current, Saskatchewan and Mrs. Leona Giles, Ernfold, Saskatchewan. Mrs. Hay was a long time member of the Centennial United Church, Victoria, B.C.; a member of the Hampton Silver Threads and organizer of the Hampton Singers, Saanich, B.C.; the Cobble Hill Altones and was on the executive of the Old Age Pensioners, Duncan, B.C.
Service in the Sands Funeral Chapel of Heather, 317 Goldstream Avenue, Colwood, B.C. was held on Tuesday, July 24, 1979 at 11:00 a.m. Rev. R. G. Attwell officiating. Interment at the Hatley Memorial Gardens.
SANDS — COLWOOD

HOLTZER — After a short illness in the Royal Jubilee Hospital, on July 20, 1979, Michael Holtzer of Sidney, B.C. He is survived by his loving wife Theodora (Dora) at the residence; two sisters, one brother and a nephew in Holland.
Funeral service in the FAMILY CHAPEL of McCall Bros. on Wednesday, July 25, at 2:00 p.m., followed by cremation. Flowers gratefully declined. Donations, if desired, may be made to the Cancer Fund, 857 Caledonia Avenue.

HOUSE — In Victoria, B.C. on July 21, 1979, Mr. Alton Jack House, aged 60 years, born in Byron, Wyoming, late residence, 34—1704 Newton Street; formerly of Bozeman, Montana. He leaves his loving wife, Edna, at home; many step-children; grandchildren and great-grandchildren all of Victoria, B.C.; his brothers, Edgar J. House, Bremerton, Washington, Harold H. House, Ballentine, Montana, Emmett M. House and Max E. House, Livingston, Montana; nieces and nephews. Predeceased by his sister, Mrs. Helen Haynes, Puyallup, Washington.
Service in the Sands Mortuary Limited, "Memorial Chapel of Chimes", 1803 Quadra Street, Victoria, B.C. on Wednesday, July 25, 1979 at 1:00 p.m. Rev. Father Joseph B. Jackson officiating. Interment at the Royal Oak Burial Park.
SANDS — VICTORIA

JOHNSTON — Jack J. of Victoria, B.C., after a lengthy illness on July 23, 1979. Survived by his loving wife, Evelyn; one son and daughter-in-law, Dick and Nancy, Corvallis, Oregon; one daughter and son-in-law, Louise and Reg Davis, Mill Bay, B.C.; four grandchildren, Kathy and Tom Johnston and Jacqueline and Rodney Davis, also his nephew Bill Johnston, Victoria, B.C.
Memorial service will be held Friday, July 27, 1979, at 2:00 p.m. in Spencer Chapel Metropolitan United Church. Rev. L. Butler officiating. Cremation. Flowers gratefully declined. Arrangements through the Memorial Society of B.C. and First Memorial Services Ltd.

LIDDELL — Suddenly in Victoria on July 21, 1979, Thomas John Liddell, aged 78 years, of 402 - 1039 Linden Ave., a native son of Victoria. He is survived by his loving wife, Kay; two sons, Martin and Bruce, both of Victoria; 10 grandchildren; also two sisters-in-law in Seattle. He was with the Queen's Printer for 45 years and was a member of Uplands Golf Club.
Funeral service on Wednesday, July 25 at 3:30 p.m. in McCall Bros. Chapel, Vancouver at Johnson Sts. Cremation to follow. (Flowers are gratefully declined).

McIVER — Annie Elizabeth of Victoria, B.C. peacefully at home on July 22, 1979 in her 71st year. Survived by her husband, Ian; three sons: Rodrick, Alan and Donald; four grandchildren; also one brother in England.
Funeral service will be held Thursday, July 26 at 1 p.m. in Lambrick Park Church, 1780 Feltham Road. Dr. John Williams officiating. Interment. Flowers gratefully declined, donations may be made to the Missionary Fund, c/o Lambrick Park Church. Arrangements through the Memorial Society of B.C. and First Memorial Services Ltd.

SIMMONS — In Victoria, B.C. on July 23, 1979, Leslie P. J. Simmons, aged 73 years, of Apt. 302—3501 Savannah Avenue. A pioneer resident of Victoria for 67 years. He is survived by his loving wife Letitia (Lee); his son, Ronald Philip of Victoria; three brothers: Bernard, Victor and Edgar, all of Victoria; one sister, Edna Bowen of Victoria.
Funeral service in McCall Bros. Chapel, Johnson at Vancouver Streets, on Wednesday, July 25 at 1:00 p.m. with the Ven. Arch. G. H. Greenhalgh officiating, followed by cremation. (Flowers gratefully declined. Donations, if desired, may be made to the Heart Fund, 1008 Blanshard Street, or the Cancer Fund, 857 Caledonia Avenue.)

SPARROW — On July 21, 1979 in Victoria, B.C., Hazel Mae Sparrow aged 85 years, a long time resident of Victoria, formerly of Yorkton, Saskatchewan. Predeceased by her husband, Joseph in 1948 and three sons, Roy in 1961, Dave in 1965 and Ward in 1968; she leaves two daughters, Mrs. Edna Jones and Mrs. Nell Hatch of Victoria; numerous grandchildren and great-grandchildren. She was a member of Henderson Chapter, O.E.S.
Funeral service in the FAMILY CHAPEL of McCall Bros. on Wednesday, July 25 at 10:30 a.m. with Padre Tony Roberts officiating. Interment at Royal Oak Burial Park.

305 DEATHS and FUNERALS

STEWART — At the Memorial Pavilion on July 22, 1979, Susan Barr Vallance, aged 93 years, born at Greathill, Strathaven, Scotland. Widow of William Stewart, early Peace River pioneer. She was a former president of Alberta Women's Institute, a member of the University Women's Club of Victoria, a life member of the Oak Bay U.C.W. Also predeceased by two infant children, she is survived by nephews and nieces.
Funeral service in McCall Bros. Chapel, Johnson at Vancouver Streets, on Thursday, July 26, at 3:30 p.m., followed by cremation, with the Urn to be buried in the family plot at Peace River, Alberta. Flowers gratefully declined.

THOMAS — In Victoria, B.C. on July 22nd, 1979, Mr. Leslie Sandy Thomas Sr., aged 66 years, born at Coal Bay, B.C., late residence, 946 Stellys Cross Road, Brentwood Bay, B.C. He leaves Sarah Thomas, Nanaimo, B.C.; son, Leslie Jr., Nanaimo, B.C.; daughters, Mrs. Reta Harris, Ladysmith, B.C., Miss Irene Thomas, Saanich, B.C., Mrs. Delia Semore, Ladysmith, B.C., and Mrs. Peral Harris, Ladysmith, B.C.; 20 grandchildren; brothers, Chris Tom, Coal Bay, B.C., Eddie Semore, Ladysmith, B.C. and Francis Semore, Ladysmith, B.C. and his sister, Mrs. Nora Tom, Saanich, B.C.
Prayers in the Sands Funeral Chapel of Roses, 9838 Fourth St., Sidney, B.C. on Wednesday, July 25th, 1979 at 7:30 p.m. Mass will be celebrated in Our Lady of Assumption Church, 7726 West Saanich Road on Thursday, July 26th, 1979 at 10:00 a.m. Rev. Father William Mudge celebrant. Interment at the West Saanich Cemetery.
SANDS—SIDNEY

WILTSHIRE — On July 22, 1979 at the Royal Jubilee Hospital, Barbara Louie Wiltshire of 1990 Fairfield Road, a resident of Victoria since 1962. Beloved wife of Wilfred Wisgast Wiltshire, she also leaves her daughter, Mrs. K. (Barbara) Beck of Capetown, South Africa; stepson, William Wiltshire of Oakville, Ontario; stepdaughter, Mrs. Joan Woodall of Montreal; six grandchildren.
PRIVATE funeral service in the FAMILY CHAPEL of McCall Bros. followed by cremation.

WOODROW — In Victoria, B.C. on July 21st, 1979, Mr. John Edward Woodrow, aged 72 years, born in Pleasent Home, Manitoba and a resident of Langford, B.C. for the past ten years, late residence, 1040 Costin Ave., Langford, B.C., formerly of Winnipeg, Manitoba. He leaves his loving wife, Mary, at home; sons, Bruce, Edmonton, Alberta, Bob, Winnipeg, Man., and Jim, Nanaimo, B.C.; 12 grandchildren; brother, Mike; and sister, Lucille.
Prayers in the Sands Funeral Chapel of Heather, 317 Goldstream Ave., Colwood, B.C. on Tuesday, July 24th, 1979 at 8:00 p.m. Mass will be celebrated in Our Lady of The Rosary Church, 794 Goldstream Ave., Langford, B.C. on Wednesday, July 25th, 1979 at 11:00 a.m. Rev. Father W.J. O'Brien celebrant. Interment at the Royal Oak Burial Park. Those so desiring may contribute to the Canadian Cancer Society, 857 Caledonia Ave., Victoria, B.C. V8T 1E6.
SANDS—COLWOOD

308 CARDS OF THANKS

YOUNG - Members of the Young family and Mrs. Sarah McRae would like to thank their many friends and the management and staff of Buchart Gardens for their help, their kind and comforting messages of sympathy and the memorials in memory of Henry George (Harry) Young. They would particularly like to express their gratitude to doctors Mackie and Gauws and The Staff of doctors and nurses at Victoria General Hospital for their months of excellent care of Mr. Young.
Mrs. Sarah Mcrae.

The family of the late Jim Jamieson wish to extend their sincere thanks and appreciation for the many acts of kindness, and letters of sympathy, received from relatives and friends on the occasion of our recent loss of a loving husband and father. Special thanks to the ladies of the Capital City Yacht Club, to Sgt Bob Cromie of the Sidney RCMP, to Reverend John Stone, for his kind thoughts and words, and to Sands Funeral Home in Sidney.
Ada, Marjorie, Roy, and Jessie

309 IN MEMORIAM

THEY SHALL GROW NOT OLD AS WE WHO ARE LEFT GROW OLD, AGE SHALL NOT WEARY THEM, NOR THE YEARS CONDEMN. AT THE GOING DOWN OF THE SUN, AND IN THE MORNING, WE WILL REMEMBER THEM.
WITH GRATITUDE, SANDS

310 FUNERAL DIRECTORS

Haywards (B.C. Funeral Co.)
Thomson & Irving
Funeral Chapels
1625 Quadra St.
386-3505

CUNNINGHAM FUNERAL CHAPEL
1155 FORT STREET
Phone 384-5512 or 384-8626
Offering dignified moderate service for all. Geo. S. Cunningham, owner, manager.

FIRST MEMORIAL SERVICES
Serving the Public and Exclusive Area. Undertakers for the Memorial Society of B.C. 658-5244.

The Lord is my Shepherd

I shall not want

He maketh me to lie down in green pastures

He restoreth my soul

He leadeth me in the path of righteousness for his name sake

Yea though I walk through the valley of the shadow of death

I will fear no evil

For thou art with me, thy rod and thy staff they comfort me

Thou preparest a table before me in the presence of mine enemies

Thou anointest my head with oil

My cup runneth over

Surely goodness and mercy shall follow me all the days of my life and I will dwell in the House of the Lord forever.

310 FUNERAL DIRECTORS

McCall's
PRIVATE SERVICE
WILTSHIRE
Mrs. Barbara L.
TUESDAY
DEWHURST
Mr. William Ronald (Ron)
10:00 a.m. MAIN CHAPEL
GRAHAM
Miss Clara
1:00 p.m. MAIN CHAPEL
PRITCHARD
Mrs. Edith
3:30 p.m. FAMILY CHAPEL
WEDNESDAY
SPARROW
Mrs. Hazel
10:30 a.m. FAMILY CHAPEL
SIMMONS
Mr. Leslie P.
1:00 p.m. MAIN CHAPEL
HOLTZER
Mr. Michiel
2:00 p.m. FAMILY CHAPEL
LIDDELL
Mr. Thomas J.
3:30 p.m. MAIN CHAPEL
THURSDAY
STEWART
Mrs. Susan B.
3:30 p.m. MAIN CHAPEL
McCALL BROS.
Funeral Chapels
1400 VANCOUVER STREET
AT JOHNSON
For Funeral Information
Phone 385-4465

Sands
FAMILY OWNED and OPERATED Since 1912
Victoria's 2 Dignified and Reverent Chapels
"Memorial Chapel of Chimes"
"Family Chapel of Memories"
1803 Quadra St.
Your Seven community chapels

VICTORIA	388-5155
SIDNEY	656-2932
COLWOOD	478-3821
DUNCAN	746-5212
LADYSMITH	245-2331
NANAIMO	753-2032

We Care About Vancouver Island Families
Sands

311 MONUMENTS

STEWART MONUMENTAL WORKS LTD.
ESTABLISHED 1896
Marble fireplace and tabletops.
1403 May St. 384-3452
Memorial of Distinction

Mortimer's Monuments
383-6421
709 KINGS RD. (at Douglas)
FOUNDED 1877

312 FLORISTS

DAISY CHAIN Florist
382-2512 435 Simcoe St.

NOTICE OF APPLICATION FOR CHANGE OF NAME
NOTICE is hereby given that an application will be made to the Director of Vital Statistics for a change of name, pursuant to the provisions of the "Change of Name Act", by me:— Cyril Ozeroff of 302-2790 Cedar Hill Road, in Victoria, in the Province of British Columbia, as follows:— To change my name from Cyril Ozeroff to Cyril William Ozeroff.
Dated this 20th day of July, A.D. 1979.
Cyril Ozeroff

B.C. Hydro & Power Authority
John Hart Generating Station
Campbell River, B.C. V9W 4P2
Tenders are invited for the following work:
Supply labour, equipment and material required to blast and place approx. 2000 cu.yds. of rip-rap 2-3 ft. in size on the Conuma River bank at structure 17/6 on the transmission line L 131 from Gold River to Tahsis Village.
Closing date of tender — 25 July 1979.
Work must be completed by 15 August 1979 because of Department of Fisheries requirements.
For further information contact: Norman Smith at 286-6616 in Campbell River or John Hart Generating Station, Campbell River.

NOTICE TO CREDITORS
IN THE MATTER OF THE ESTATE OF JOHN ALEXANDER CAMPBELL, DECEASED, late of 1650 Fort Street, Victoria, British Columbia.
NOTICE IS HEREBY GIVEN that creditors and others having any claim against the Estate of the above named deceased are required to send particulars of the same to the undersigned Executor, c/o Kirchner & Patterson, Barristers and Solicitors of 540—1070 Douglas Street, Victoria, British Columbia, on or before the 17th day of August, A.D. 1979, after which date the assets of the said Estate will be distributed having regard only to such claims of which the said Executor shall then have had notice.
DATED at Victoria, British Columbia, this 11th day of July, A.D. 1979.
Raymond Alexander Forbes, Executor,
By Kirchner & Patterson, his Solicitors.

BRITISH COLUMBIA HYDRO AND POWER AUTHORITY
Invites Tenders For
Clearing of the right-of-way for Section 84-96 plus five recently logged areas between km 65 and km 76 of the Sahtlam x Dunsmuir 500 kV Transmission Line No. 2. (Documents available from 30 July 1979 upon prepayment of $10.00 plus $ .40 B.C.S.S. Tax for the first copy, and $5.00 plus $ .20 B.C.S.S. Tax for each additional copy, NON REFUNDABLE).
Reference No. Q9-1148
Closing Date: 22 August 1979

Underground ducts and manholes — McKenzie Avenue, Saanich, B.C.
Reference No. Q9-3671
Closing Date: 15 August 1979

Sealed tenders clearly marked as above-referenced will be received in Room 1026, B.C. Hydro and Power Authority Building, 970 Burrard Street, Vancouver, B.C. V6Z 1Y3 until 11:00 a.m. local time, closing dates as above.
Details may be obtained from the office of the Purchasing Agent, 10th Floor, 970 Burrard Street, Vancouver, B.C. V6Z 1Y3, telephone 663-2577 and 663-2560.

GARDENING
Jack Beastall

Moist roots, juicy seeds

The question of the week concerns berry fruits (bramble fruits) some of which have provided home gardeners with a first picking.

The plants are growing well but the berries are filled with hard seeds which make them unpleasant to eat.

The reason for hard seeds in bramble fruits is insufficient water in the soil as the berries form and ripen.

The cloudy period at the beginning of July, plus the occasional light shower, caused many home gardeners to forget their regular watering schedule.

The below-normal rainfall last winter and spring left very little moisture in the soil for the plants to pick up while making rapid spring growth. Deep watering was needed every ten days from early April regardless of clouds or showers.

Forty years ago the best wild blackberries were found along the sides of Interurban Road in the Marigold area.

The Marigold flats are a natural drainage basin with flooded farm fields in winters of normal snow and rain, and deep ditches were needed each side of Interurban Road to keep the thoroughfare open.

The blackberries which flourished by the roadside had a trickle of drainage water in the ditches when the fruit was forming and ripening. It was the steady moisture at the roots that gave the juicy, soft-seeded fruits.

Blackberries on the side roads leading to higher ground produced hard seeds, small fruits lacking juice, and were carefully avoided by the local residents. It was well known that the best berries came from the wet areas.

Getting back to the present crops in the home garden, nothing can be done to the fruits which are now near picking stage. These can be used for strained jelly by those who find the seeds objectionable.

Fruits forming now, and the types of brambles which come into production later, would show some inprovement if the plants are deeply watered immediately, with repeat waterings once a week until the crops have been harvested.

Deep watering is accomplished by applying a gentle trickle from the hose to the soil directly over the roots of the plants.

The jet nozzle, or the trigger control nozzle is not suitable for this purpose. Flare (fan) nozzles, known as water breakers in the trade, are good and tend to spread the water over a slightly larger area.

Canvas soil soakers are ideal for deep watering because a whole row of plants can be handled without constant moving of the hose.

The open ended hose, or the flare nozzle is laid on the soil a few inches from the plant stems and the water tap opened just enough to give a trickle which soaks in without running over the surface.

On sloping ground the trickling is done on the high side of the plants; on level ground at two or three places around each plant.

Half an hour in each position will allow the water to penetrate to root level and every drop of water used will benefit the plants. Repeat in four to five days on sandy soil and in seven to ten days on clay-base soil.

Many of the berry fruits we grow in the home garden are never seen in the market because they cannot be shipped as ripe berries. Picked sun-warmed and fully ripe, they are highly nutritious and well worth a little extra attention from flowering time until the crops are completely harvested.

Mines production a record $1.9B

Mineral production in B.C. reached a record $1.9 billion in 1978, Mines Minister Jim Hewitt said Monday.

This marks an increase of 11 per cent over the 1977 production total.

Industrial minerals showed a sharp decline to $59.5 million from $79.2 million because of a lengthy strike at the Cassiar asbestos mine.

Crossword By Eugene Sheffer

ACROSS
1 College bedroom
5 Switch position
8 Pro —
12 Turkish regiment
13 Luau dish
14 Biblical country
15 Certain speeches
17 Docile
18 Being
19 Fusion bombs
21 Framework
24 Endure
25 Minor prophet
26 Part of an arch
30 "To — with Love"
31 Stringed instruments
32 Underworld god
33 Typewriter feature
35 Lease
36 Gem stone
37 Kind of peep show
38 City in "Kubla Khan"
41 Female parent
42 "Iliad" or "Odyssey"
43 A samara
48 Not any
49 Mature
50 Capital of Norway
51 Harem rooms
52 Help!
53 Bambi, for one

DOWN
1 Post, in India
2 Bravo, in Madrid
3 Bolger or Milland
4 Forty-niners
5 Makes choice
6 Enemy
7 Having a cold stare
8 Lab vessel
9 Furniture designer
10 Grave
11 Actor Ed or Leon
16 Undivided
20 Food fish
21

No returning to paradise in dalai lama's Shangri-La

By ROBERT CRABBE
United Press International

LHASA — The dalai lama, 14th reincarnation of Buddha and once king of Tibet, is 46 years old and suffers from rheumatism. Twenty years ago he barely escaped arrest by fleeing to India under cover of darkness. Now he has been told he may return home — if he recognizes the Chinese as Tibet's rulers.

Even if he does, he will be powerless to save the withering Tibetan Buddhist religion that honors him as god on earth.

The offer from Chinese authorities was revealed to reporters who were permitted a week's visit to the Tibetan capital of Lhasa — "the roof of the world" — 11,520 feet high in the Himalayas, from which the lama once presided over the Tibetan Buddhist empire.

"If the dalai lama comes back and aids the motherland (China), the government will make good arrangements for his livelihood," said Tsudengdanda, a 72-year-old Tibetan who was secretary-general to the lama before a Tibetan revolt against Chinese domination was crushed.

Tsudengdanda, one of the organizers of the revolt, said he served four years in prison but was released after accepting China's communist program for development of Tibet.

Tsudengdanda is now a member of the Chinese People's Political Consultative Committee, which builds support for government policies among China's non-communists.

(Editor's Note: The Chinese government permitted 35 foreign reporters based in Peking to spend a week in the once forbidden city of Lhasa, capital of China's Tibet Autonomous Region.)

Even if the lama does pay homage to the Chinese and recognize their domination of the land where he was once the final authority, he will never again live in the Potala Palace, one of the most famous in the world, dominating Lhasa from a mountain top at the edge of the city.

It is now a museum, stuffed with Chinese and Tibetan art objects of incalculable value. Among them is the tomb of the fifth dalai lama, built in 1690, encrusted with more than 8,000 pounds of gold, valued at more than $30 million.

The tomb of the the 13th lama, who died in 1933, has a gold crust worth $4.78 million. Beside it stands a Buddha's shrine built of 250,000 pearls.

The 14th lama's life has been less luxurious.

In 1959, he and 80 loyal Tibetans made a desperate 300-mile dash for India through the Che Pass after leading the abortive revolt, traveling only at night to escape Chinese pursuit. Eventually they were escorted to the border by Khamba tribesmen.

Since then, the lama has lived in India as Tibet became an autonous region of China.

Life in Lhasa has changed, too.

Peking has sent 70,000 Chinese into the city and they now make up a majority of the population of 120,000.

All are political, technical and economic experts who operate the government and the economy of the 463,200-square-mile region, which is about three times as large as California.

There is virtually no intermarriage between the Chinese and Tibetans, although when they first occupied the area, the Chinese forbade Tibetans to marry each other, apparently hoping to wipe out the Lama's followers.

They built a new town separating the Potala from the old city.

Old Lhasa is built around the gold-roofed Jokhang monastery, whose gloomy cathedral is jammed with Tibetan Buddhist worshippers on the three mornings a week it is open.

Tibet's diminished clergy are forbidden to teach religion to children and athiesm is presented as an official doctrine in the schools. No monks have been created since 1959, and all but 10 of 1,000 monasteries have been closed.

Losang Pingchu, abbot of the Jokhang monastery, said Buddhism eventually will disappear in Tibet.

"In my view most young people now believe in science and materialism," the abbot said. "So I believe that lamaism (Tibetan Buddhism) will be waning."

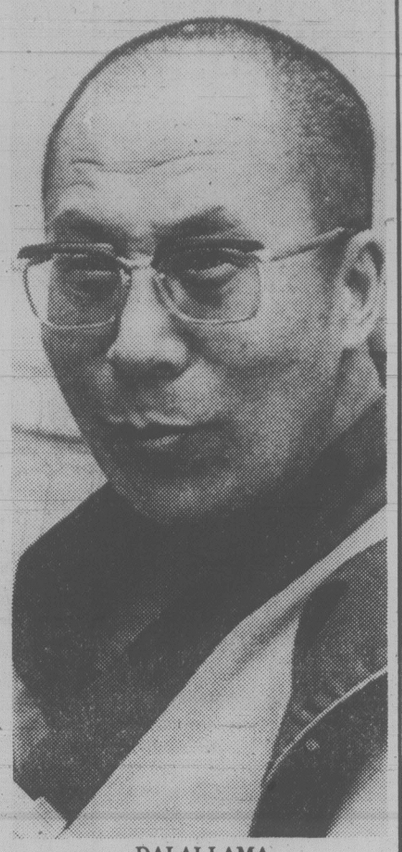

DALAI LAMA
. . . rheumatic god-king

China claims citizen killed

TOKYO (AP) — China said today that Soviet soldiers at China's northwest border killed one Chinese and wounded another on July 16.

The official Xinhua (Hsinhua) news agency said a strong protest note handed to the Soviet embassy in Peking said that the shooting was part of a pattern of Soviet activities designed to create tension.

"The Soviet side has deliberately created a border incident of provocation and bloodshed at a time when concrete arrangements are being discussed for negotiations on the relations between China and the Soviet Union," the note said. "This cannot but draw the serious attention of the Chinese side."

Last week, the Soviet embassy in Peking said China unconditionally accepted talks on a variety of government-to-government questions with the Soviet Union. The talks would include trade, technological co-operation, peaceful coexistence and non-interference in each other's affairs.

The area of the shooting, China's protest note said, "is not a disputed area, for the boundary alignment there is clear."

Since the beginning of summer, it said, "Soviet soldiers have often intruded into Chinese territory to interfere with and disrupt the productive activities of Chinese herdsmen."

On June 30, it said, a Soviet military helicopter intruded over Chinese territory in the Xinjiang region and circled at low altitude to disperse Chinese flocks.

"This shows that all these Soviet activities are not isolated or accidential but are designed to create tension and threaten the safety and life of the Chinese border inhabitants," it said.

MISERLY MICROCAR which appears to be a moped built for two, cruises along a Manhattan street. The three-wheel two-seater which is capable of a top speed of close to 50 km/h gets more than 90 miles to a gallon of gasoline.

Bus driver falls asleep: 40 killed

JAKARTA (AP) — A bus driver fell asleep at the wheel, the bus ran off a bridge and crashed into a river, and 40 persons were killed and 29 others were injured, the Indonesian newspaper *Sinar Harapan* reported today. The accident occurred in the Batang district of central Java.

LLOYD, DEBECK & PARTNERS LTD.
Trustees, Receivers, Liquidators
208-435 Trunk Road, Duncan, B.C.
will be conducting a bankruptcy sale of
PHOTOGRAPHIC EQUIPMENT & SUPPLIES
35mm. Cameras Binoculars Movie Cameras
Flash Units Projectors Screens
Developing papers & Supplies Frames
Pocket Cameras Camera Bags Lenses
Film Filters Accessories
FRIDAY JULY 27 10 a.m.-6 p.m.
SATURDAY JULY 28 10 a.m.-2 p.m.
To be held at:
62 Kenneth Street, Duncan, B.C.
All sales final — Cash or Chargex Accepted
No Warranties expressed or implied 7-26

Galante fearful of a hit in jail

BRIDGEPORT, Conn. (UPI) — Executed Mafia leader Carmine Galante apparently believed that his underworld associates planned a hit on him last fall while he was in jail, according to testimony in a newly-unsealed court transcript.

Informants quoted in the transcript said Galante began avoiding his fellow mobsters and doing crossword puzzles alone in his cell while guarded by a member of his own Mafia family.

The formerly-sealed record of testimony by FBI agents at a Nov. 2, 1978 court hearing in Bridgeport was opened Monday in the wake of Galante's death July 12 while dining at a New York City restaurant.

The court hearing was held because Galante, then serving time in a Danbury, Conn., prison, had objected to precautions that prison officials took to protect him from a possible hit.

Two FBI agents, whose identities were kept secret, testified that "reliable" informants within the underworld had told them there was a plan to kill Galante while he was in jail.

"He advised me that there would be a 'move' to kill Carmine Galante in whatever federal institution he was presently being held," one agent said of his informant.

Another agent said that his informant had suggested that Galante himself was aware of a plot to assassinate him, and had taken steps to protect himself while he was in the Metropolitan Correctional Centre.

"He stated that in September 1978, Carmine Galante's behavior in the MCC in New York City had become erratic," the agent said.

Galante, the agent continued, "had disassociated himself from fellow members of the organized criminal world. He was staying alone. He was having one member of his family guarding him, who was also an inmate."

The Mafia don "took to just sitting with crossword puzzles in the corner of his cell," the agent continued, "and would not go near anyone."

There were several other mobsters of Galante's "stature" in the Correctional Center at the time, and Galante would "normally have communicated with and spent his day with" them, the agent said. Instead, he added, Galante "totally avoided" them.

"This informant did not have knowledge as to what this meant," the agent added. "He merely guessed that the man knew he was in some difficulty with his associates and that his life was in jeopardy."

Shuttle tests progress

CAPE CANAVERAL, Fla. (AP) — Space agency officials ended 12 weeks of tests on the space shuttle Enterprise on Monday and said they are pleased with results.

"The program was a total success and we only found a half a dozen problems, which are being corrected," said Robert Buckley, shuttle operations chief at the Kennedy Space Centre.

The Enterprise was built solely for tests to pave the way for flight by subsequent shuttle vehicles and will not go into space.

Although the ground tests have been successful, one shuttle official said a new problem has been discovered with the shuttle vehicle. Dr. Robert Gray said the new problem is the possibility of ice forming on the outside of the shuttle's fuel tanks.

Gray said the ice might fall off during launch and damage portions of the winged spaceship.

U.S. government pamplet tells how to breach N-site

By GLENN FRANKEL
Washington Post

WASHINGTON — The U.S. government has published and made publicly available at least a half-dozen documents outlining ways to break into nuclear power plants and other atomic facilities.

"Barrier Penetration Database," an illustrated Nuclear Regulatory Commission (NRC) report issued in June, 1978, describes 32 physical security barriers commonly found at nuclear plants. The report suggests specific bolt cutters, crowbars and other tools as well as the exact amount of explosives needed to breach each barrier. It even tells how long penetration would take, down to a fraction of a minute.

The report is based on the more extensive "Barrier Technology Handbook," prepared in 1977 for the Department of Energy (DOE) by Sandia Laboratories of New Mexico, which describes methods to break through more than 130 physical barriers considered for use at DOE facilities.

The Nuclear Regulatory Commission has distributed both publications to many of its more than 130 public document rooms, which are at libraries near every operating or proposed nuclear plant in the U.S. They also can be bought by mail from the government's National Technical Information Service in Springfield, Va.

Other reports obtainable from the service include:

— A U.S. Army assessment of the weaknesses of detection systems at nuclear fuel sites.

— A MITRE Corp. guide for evaluating security barriers, alarms and surveillance systems.

— A Sandia outline of a sophisticated computer code for determining the best route for a plant saboteur to follow.

The purpose of the publications, federal officials say, is to help agencies and operators of nuclear plants and other installations evaluate security at their sites. Because the reports describe security measures in general rather than at specific sites, officials believe they would not be of great help to potential saboteurs.

Even so, many involved in compiling and publishing the reports say they are uneasy about their ready availablity.

"I don't think it's really increased the risk of a break-in at a particular plant, but if I had my druthers I would not have distributed it publicly," says Robert Clark, chief of the NRC's safeguards branch.

"The bureaucratic answer is that we've followed all the necessary guidelines and the information released is okay," says William Myre, Sandia's nuclear security systems director. "My personal answer is yes, I'm concerned, and yes, we do worry about it."

"These kinds of things make us very uneasy," says Frank Graham of the Atomic Industrial Forum, a group that represents the nuclear industry. "It could put ideas into a lot of people's heads."

"It's the old story," says Leonard Weiss, staff director of a Senate nuclear proliferation subcommittee that has held a series of hearings on government distribution of potentially sensitive security information. "Any one piece of information by itself is nothing, but when you see it all together (in a manual), you begin to get a picture that could be very helpful to a terrorist."

The Department of Energy and the Nuclear Regulatory Commission have review groups that cleared the reports for public release.

"It's a double-edged sword," said one DOE safeguards official who asked not to be named. "We're trying to get important information to the DOE and NRC communities without tipping off the wrong people."

Special Offer

FOR PRIVATE PARTY CLASSIFIED ADVERTISERS

Use this handy coupon to place your Classified Advertisement and save money

FILL OUT AND MAIL TO

Name
Address
Phone No
Signature
No. of insertions Amount Enclosed $

SPECIAL OFFER
Victoria Press,
P.O. Box 300,
Victoria, B.C.
V8W 2N4.

OR
DELIVER IN PERSON TO
2621 Douglas St.,
Victoria, B.C.

Your ad will run as soon as possible upon receipt of this coupon and payment or please specify consecutive dates.

Classification Number ..... 10 WORDS MINIMUM

10 Words for 1 insertion in The Daily Colonist and Victoria Times: $1.20
12¢ for each additional word

10 Words for 3 insertions in The Daily Colonist and Victoria Times: $2.85
28¢ for each additional word

10 Words for 6 insertions in The Daily Colonist and Victoria Times: $4.50
45¢ for each additional word

Victoria Press Box Charge $3.25 per month.
Replies to be mailed Replies to be held for pickup.

All ads must be written in regular classified style, and run on consecutive days.

All real estate, mobile home, rental and business advertising is considered to be commercial advertising and will not qualify for this special offer.

SEND CHEQUE or MONEY ORDER
— NO REFUNDS —

THE DAILY COLONIST AND VICTORIA TIMES

EATON'S

END of SEASON

CLEARANCE

MEN'S WEAR

Clearance on Men's 2- and 3-Pce. Suits

99.99

Broken and discontinued lines of suits in plains, stripes, herringbones and plaids. Wool and wool/polyester blends. Centre or side vent on jacket, fully lined. Pants are slightly flared. Sizes are limited. Reg. 36-46, Short 38-42, Tall, 40-46. Alterations extra.

PERSONAL SHOPPING ONLY

Men's Wear, Main Floor

Men's Leather Bomber Jackets

129.99

Jackets feature a snap-front closing with breast patch pockets and stitched pleat look in back and front. Sizes 36 to 46 in various shades. Alterations extra.

PERSONAL SHOPPING ONLY

Men's Wear, Main Floor

MEN'S SHOES

Nunn Busch Shoes

24.99

Reg. 34.99 3-eyelet, lace up style and zip-side boots. Leather uppers in black or brown color. Sizes 7-9½.

Young Men's Disco-Look Shoes

24.99

Reg. 34.99 Pointed toes with leather uppers in black or brown. Choose from "Jarman" or "Valenti" styles. Sizes 7-11. (Not all sizes in all styles.)

Men's Shoes, Main Floor

SPORTING GOODS

Men's and Women's Love 7 Track Suits

19.99

Long-wearing training suit for him and for her, made of 100% Acrylic. Assorted colors in all sizes. Save now at Eaton's! Men's, S,M,L,XL. Women's, sizes 8, 10, 12, 14.

Sporting Goods, Lower Main Floor

Men's and Women's Love 7 Tennis Shorts

6.99

Work hard, play hard — be fashionable fit in these Love 7 tennis shorts. White with colored trim or white color only. Easy care. 40% polyester/60% cotton. Men's sizes, 30 to 36. Women's sizes 10-14.

Sporting Goods, Lower Main Floor

HOUSEWARES

Large Plastex Bowls, 11" Assorted colors. Made in Finland. Ea. **5.49**

12½" Non-Stick Fry Pan by Supreme. Ea. **7.99**

Pyrex Savarin Round 22 cm Baking Dish. **3.99**

Ceramic Cookie Jars, assorted styles. **12.99**

Large Size Wooden Pepper & Salt Shakers. Set **19.88**

Individual Wooden Bowls. Each **99¢**

T.V. Tables, popular Parquet Pattern. Set **34.99**

6-Pce. Kitchen Tool Set with handy rack. Yellow or orange color. Set **4.99**

Housewares, Main Floor, Home Furnishings Building

SPORTING GOODS

Adidas T-Shirts in assorted colors. Adults, S,M,L **3.67,**

Children's, S,M,L **3.57**

Brooks Villanova Men's Jogging Shoes in color of blue with orange trim. Sizes 6-12. **26.59**

Men's SL80 Adidas Jogging Shoes. Colors of dark blue and gold or white with dark blue stripes. Sizes 6-11½. **31.47**

Men's and Women's Love 7 Shorts. White with assorted trim colors. Men's Sizes 30-36. Women's 10-14. **4.27**

Puma Ladyflex Jogging Shoes, color of blue with white trim. Sizes 5-8½. **17.99**

Men's and Women's T-shirts and Shorts by Head. Assorted colors and sizes. 50% cotton/50% polyester. **13.97-16.75**

Adidas Bag in colors of red, blue and light blue. **5.29**

Dunlop Fort Tennis Balls **2.59**

Sport Caps, group includes Ford, Chev., White plus others. **5.69**

L7 Roll Bags, 3 different colors to choose from. **9.99**

Zimm Zamm, the most wanted trainer for tennis and racket sports. **16.49**

Cooper Soccerball in black and white. Size 5. **8.49**

Hutch Official Football. **9.99**

York Weight Set, vinyl coated, up to 100 lbs. **25.39**

Cooper Basketball Set, includes hoop. **11.29**

Standard Exercise Bicycle, includes speedometer and tension adjustment. **73.59**

L7 Metal Tennis Rackets:
Junior Size **9.99,**
Senior Size **12.49**

Smasher Wood Tennis Rackets:
Junior Size **9.99**
Senior Size **12.49**

4-Player Badminton Set **11.29**

Deluxe 6-Player Croquet Set, includes stand. **33.39**

Spalding Wilt Chamberlain Volleyball **5.99**

Norco Cycle Carrier, holds 2 bicycles. **14.69**

Men's 10-Speed Racer **90.39**

Universal Roller Drive Speedometer, fits all bicycles. **9.37**

Taylor Pedometer, measures in miles and kilometers. **10.69**

Road King Mini Racer, 16" frame. **34.99**

Director's Chair in blue or brown color. **19.99**

Koana Air Mattress, 30"x75". **9.29**

Coleman Catalytic Fuel, 4-litre can. **2.19**

Cross Country Family Pack, heavy-duty waterproof nylon construction. **9.99**

Longhorn Pack, extra heavy duty spun-nylon material. **24.69**

Deluxe Teardrop Hiker, water resistant. **13.29**

Tear-Drop Hiker with easy access zipped outside pockets. **8.69**

Gibbs Skipper Chrome Flasher, sizes #1, #2. **3.99**

Sea King Lures: Octupus, Needlefish in assorted colors. 12 lures per package. Pkg. **2.50**

Steelite Reels, made in Australia. Great for trolling. **12.98**

Alvey Deep Sea Reels. Direct wind, fiberglass spool. Large 6" size. **19.99**

Alvey Deep Sea Reel, fiberglass spool. 5-inch size. **13.98**

Sporting Goods, Lower Main Floor

FURNITURE

Selection of Upholstered Chairs **123.99-386.99**

Skyline 3-Pce. Dinette Suite **298.00**

Skylar Sleeper or Lounge **436.00**

Small & Boyes Love Seat, #209-3 **680.00**

Cooper Love Seat **863.99**

Kroehler Love Seat **359.00**

Roxton Etageres **43.99 to 132.00**

Hauser 5-Pce. Dinette Suite **850.00**

Braemore Love Seat, 2 only each **300.00**

Furniture, Second Floor, Home Furnishings Building

FLOOR COVERINGS

"Prominence" Polyester Bradloom in color of soft moss. 4 sizes to choose from: 12'x28'9"; 12'x39'2"; 12'x31'2"; 12'x17'0". Sq. Yd. **16.99**

"Pacemaker" Propylon Broadloom. Tobacco gold color twist carpet. 63 sq. yds. Sq. Yd. **9.95**

Floor Coverings, Main Floor, Home Furnishings Building

HARDWARE

Plush Orlon Wedge Auto Cushion, for driving comfort. **1.69**

"Kool-It" Ventilated Cool Cushions, spring coil open-weave construction lets cool air circulate around you. Approx. sizes: 15"x32" **2.69**, 18"x36" **3.69**; 21"x36" **4.99** "Drive and Save" Motor Oil from Imperial Oil. 10W-30 for newer cars. All season — moderate temperature. One quart (1.4 litres). Limit 4 per customer. **89¢**

Adjustable Turnbuckle Fender Mount Trailer Tow Mirror. Limit 2 per customer. **7.99**

Official St. John's Ambulance First Aid Kit. Hangs on wall or can be carried. Recommended for home, car, boat, cottage, camp, trailer and snowmobile. Limited quantities. **7.99**

"Have Blanket Will Travel" by Moser. Blended wool blanket with matching carrying case. Great for automobile, sporting events, camping or picnics. Foam padded. Approx. blanket size, 54"x60". Limit 1 per customer. **15.99**

Spacemaker Steel Shelves, 72"x12"x30". **17.14**

5-Shelf Corner Unit, SPC 516. **44.18**

Teacart/T.V. Stand, SPO 232 **32.96**

5-Shelf Bookcase, SP5 032 **59.36**

Coffee Table, #816 **27.68**

Coffee Table, F-48. **32.96**

3-Shelf Bookcase, F-332 **34.28**

Lamp Table, #836 **21.74**

3½" Vise **10.99**

40-Pce. Tool Set **12.99**

5-Pce. Wood Chisel Set **7.99**

Chain Lock Alarm **4.98**

7-Pce. Screw Driver Set **5.99**

Black & Decker Saw, #7300-04 **24.99**

Black & Decker Table Top Workmate **24.99**

Black & Decker Jig Saw, #7504 **17.95**

Black & Decker 2-Speed Jig Saw Kit, #753 **34.95**

WEN Belt Sander PR 19 **45.98**

Black & Decker Variable Speed Drill Kit, #7181-04 **34.95**

6-lb. Fire Extinguisher **28.99**

Black & Decker Metremate **19.99**

Black & Decker ⅜" Variable Speed Drill, $7180-04 **26.95**

Roto Paint Strippers **4.99**

Shag Rug Nozzle **99¢**

WEN Router Kit, #1700 K5 **37.95**

Hardware, Lower Main Floor

MAJOR APPLIANCES

Viking Portable Dishwasher, efficient energy saving model with 2 pushbuttons, 8 cycles. Features a soft food dispenser that eliminates pre-rinsing. Tiltguard door. Harvest gold or almond color. **299.99**

Major Appliances, Main Floor, Home Furnishings Building

RADIO-TV

Signature DR-50 AM/FM Stereo Receiver with Soma Speakers. DR-50 Signature AM/FM stereo receiver delivers 50 watts R.M.S. per channel from 10-40,000 Hz with 0.2% T.H.D. Has P11 multiplex decoder, hi/10 filters, loudness and mute switches, signal and tuning meters. Pair of Soma SE1500B speakers — each with 12" woofer, 5" midrange and tweeter, 60 watts R.M.S. power capacity. While Quantities Last. **419.00**

"Colorpet" 20" Color Portable TV — Model CP808. 20" solid state color portable TV, in-line picture tube, detent 70-position UHF tuner. Automatic fine tuning. Instant-on picture and sound. Low power consumption circuitry. Walnut vinyl on metal cabinet. 3 only. **399.00**

Viking AM/FM L.E.D. Clock Radio — Model EL1988. 10 only. Wake to music or alarm, snooze bar, 24-hour set-and-forget alarm with auto repeat and auto shutoff, LED computer clock movement, 3" dynamic speaker. Walnut grained high impact cabinet. **26.99**

Lloyd's AM/FM Portale Radio with TV Sound, Model 1N733. Receives AM/FM broadcasts plus TV sound from VHF channels, 2 through 13. Slide volume and tone controls. 3½" round dynamic speaker. Operates on 4 "C" cells (extra) or built-in AC line cord. 6 only. **26.99**

Radio/TV, Main Floor, Home Furnishings Building

GARDEN SHOP

Weber Kettle Style Gas Barbecue, red baked enamel finish. Model #73001. **119.99**

All Outdoor Fertilizers Reduced From Regular Stock. Choose from popular mixes such as 6-8-6, Weed and Feed, 12-4-8 and many others. Assorted sizes. While quantities last. **1.20 to 7.16**

Hibachi Barbecue, approx. 10"x17" **6.99**

Single Loop Barbecue Electric Starter. **5.49**

Sunbeam 2-Blade Electric Mower, Model RE200. **129.99**

Catcher for Sunbeam Mower **15.97**

Wrought Iron Planter Stair Case, black color. **25.88**

Polymer Strapping for Repair of Web Furniture, assorted colors to choose from. 40'. **1.50**

Polyethelene Garden Tables with recessed glass holders. Brown color. **19.99**

Tender 'n Spice Salt & Pepper Shaker and Meat Tenderizer set. **2.99**

Androck Barbecue Tool Set, includes turner, fork and thongs. **5.99**

Garden Shop, Main Floor, Home Furnishings Building

PAINT

Insul-Aid, with a vapour barrier. **Reg. 16.99 per gal.** **9.99**

Paint Pad Kit **2.99**

Photo Mural, pre pasted. 4 designs to choose from. (12'10"x8'10"). **29.99**

Paints, Lower Main Floor

DRAPERIES

Floor Cushions, 2 styles to choose from, tasselled corners or fringed edges. Beige or green color. Approximately 18" square. **9.99**

100% Polyester Quilted Bedspeads in browns, rusts or blue floral design on a beige background. Washable. Double Size **39.99**
Queen Size **59.99**

Matching Drapes in Floral design, 75"x84" **34.99**
100"x84" **59.99**

Corduroy Bedrests with handy side pockets on arms. Colors of brown or beige. **11.99**

Foam Chips, 1-lb. bag **97¢**

Draperies, Second Floor, Home Furnishings Building

MEN'S WEAR

Clearance on Sportcoats and Blazers. Tweeds and checks in the group in colors of blue, beige, grey and brown. Blazers are classic styling with 2-button, single breasted with patch flap pockets. 55% polyester/45% wool Broken lines in sizes 36-46 collectively. **PERSONAL SHOPPING ONLY. Alterations extra** **49.99**

Clearance of Outerwear. Group includes golf jackets safari jackets, marmer jackets and reversible jackets. Many styles in polyesters and cottons, nylon and corduroy. PERSONAL SHOPPING ONLY. Alterations extra. **19.99**

Clearance of Slacks from discontinued lines. Solid shades and fancy patterns to choose from. Sizes 30 to 40" waist. PERSONAL SHOPPING ONLY. Alterations extra. **13.99 to 19.99**

Men's Wear, Main Floor

LAMPS

Floeresent Desk Lamps. Black plastic base and shade coplete with bulb. **12.99**

Lamps, Main Floor, Home Furnishings Building

4
BIG DAYS ONLY
Wednesday, July 25 through Saturday, July 28

Many Items are in Limited Supply so come early on Wednesday for best selection

EATON'S

4 BIG DAYS

It's a Clean Sweep of our Spring and Summer Merchandise
Wednesday through Saturday, July 25th to 28th

PERSONAL SHOPPING ONLY— Most Items in Limited Quantities

Shop Wed., Thurs., Fri. 9:30 a.m. to 9:00 p.m. Saturday 9:30 a.m. to 5:30 p.m. Use Your Handy Eaton Account

WOMEN'S COATS
Rainwear and Cloth Coats

34.99 to 299.99

These coats are from Eaton's fine regular fashion stock — offered now at substantial savings! Choose from assorted rainwear and cloth coats in assorted styles. Broken color and size range.

Coats, Floor of Fashion

PEPPERTREE
Cool Summer Sun Dresses

26.99

Group includes dresses with jackets, sleeveless or short-sleeve styles. Whites, pastels and assorted prints in easy-care cotton/polyester blends, rayon, 100% polyester and Acrylic blends. Sizes 5 to 13. Dresses are all at one low price so shop early Wednesday!

Peppertree, Main Floor

WOMEN'S SHOES
Casual Summer Footwear

½ Price
Reg. 2.50 to 10.00

Group includes rubber thongs, wedge mules and flat sandals, in canvas-type fabric. Choose from various styles, colors and sizes. Now is the time to shop Eaton's and save on casual footwear!

Women's Shoes, Floor of Fashion

NUMBER 1 SHOP
Summer Fashion Clearance

3.99 to 32.99

Dresses, Pants, Jackets, Tops and Blouses all clearing at great savings! All in assorted neutrals, pastels and prints to co-ordinate or add to your summer wardrobe. Sizes 5 to 13.

Number 1 Shop, Floor of Fashion

SIGNATURE SHOP
Spring and Summer Fashions

9.99 to 152.99

Save on assorted spring and summer fashions in this clearance group, that includes separates and dresses. A large selection to choose from in assorted colors, fabrics and sizes.

Signature Shop, Floor of Fashion

BUSINESS MACHINES

Casio LC 78G Mini Card Calculator. Reg. 39.95. 29.95

4-Dr Letter Size Filing Cabinet, slightly damaged. Black color. 1 only. 89.98

Viking Deluxe Typewriter. 1 only. Case missing. Model 8700. 254.98

Business Machines, Lower Main Floor

CAMERAS

Kako Auto 2800 A Electronic Flash. Reg. 69.99. Has 3 auto settings, bounce flash and hot shoe contact or P.C. cord. 44.99

Hanimex VIF 110 Pocket Camera. Reg. 64.95. Built in, slide up electronic flash. 2 lens settings for outdoor and indoor pictures. Accepts high-speed ASA 400 film. 42.99

Sanyo Super 8 Movie Camera, zoom lens, automatic light setting and foldaway hand grip. 149.99

Hanimex TB 555 Electronic Flash. Thyristor circuit, auto shut-off, adjustable bounce and hot shoe contact. Reg. 94.95. 69.99

Cameras, Lower Main Floor

HOUSEHOLD LINENS

Clearance of Kitchen Ensembles, Tablecloths, Napkins, Aprons and Potholders. Colors of brown/white, navy/white. Easy-care Perma-Press — machine washable. 88¢-26.25

Reductions on Eyelet Kitchen Ensembles and Tablecloths, Napkins, Aprons, Oven Mitts, Appliance Covers. White or ecru colors. 88¢-26.25

Novelty Kitchen Ensemble with Savoy of London Hotel George V or Paris Emblem. Choose white with black or white with blue print Group includes aprons, oven mitts, pot holders, tea towels, tote bags and napkins. 79¢ to 3.59

Household Linens, Third Floor

PEPPERTREE

Cool Summer Tops. Many styles to choose from such as V-neck pullover tunics, short-sleeve shirt styles, placket fronts in stripes, checks, plaids, plains and prints. Assorted colors in sizes S.M.L. 5.99 to 8.99

Junior All-Weather Jackets. 4 styles to choose from that are fully lined. 67% cotton/33% polyester. Colors of blue, beige and grey. Sizes 5 to 13. 19.99

Hang Ten Active Sportswear. Group includes shorts, tops, pants and jackets. All machine washable — 85% cotton/15% polyester. Choose from colors of coral, yellow, blue, red or green. Sizes S.M.L. 7.99-17.99

Peppertree, Main Floor

NOTIONS

Travel Caddy, Reg. 12.99. Approx. size 38"x18" 4 large pockets with zipper closure. 7.99

Women's Aprons, Reg. 8.98 and 9.98. Hostess style. 5.49 and 6.49

Women's Assorted Style Aprons, Reg. 5.50 and 6.50. 3.49

Hostess Racks, 60" 9.99

Notions, Lower Main Floor

DRUGS/SUNDRIES

Dentu-Creme Toothpaste for dentures. 100 ml. 1.29

Oral B Toothbrush. For adults. #40. 99¢

Old Spice Stick Deodorant in regular, lime or musk fragrance. 75 gr. 1.19

Marigold Rubber Gloves. New styling with non-slip crepe fingertips. Pr. 99¢

Ultra Max Shampoo. Helps prevent damage from blow drying hair. 300 ml. 1.39

Vaseline Petroleum Jelly, 500 g. 1.48

Vaseline Lotion, 500 ml. plus 32% more. 2.09

Q-Tips Cotton Swabs. 400 size plus 20% more. 1.99

Polident Tablets, with new improved cleaning power. 48's. 1.19

Brimms Denture Bath 88¢

Digel Liquid, 340 ml. 1.87

Dr. Scholl Insoles in a special twin pack. Assorted sizes. 1.29

Eno Fruit Salts, for upset stomach and acid indigestion. 200 g. 1.51

Noxzema Skin Cream in a special twin pack. Two jars, 110 ml. each 2.29

Listermint Mouthwash and Gargle, with fresh mint taste. 25 oz. 1.87

Drug/Sundries, Lower Main floor

TOYS

Tuneyville Player Piano	9.59
Big Foot Game	4.79
"Smack It" Game	7.19
Spin Tops	5.99
Lite Brite Refill Pegs	2.10
Turn on Game	10.80
SuperTrack 2 Race Set	12.00
Die Cast Racing Cars, set of 3.	4.20
Little Princess High Chair	6.59
Ride-Em Van	4.20

Toys, Lower Main Floor

TIMOTHY E

Slacks by Tyme and Za Zu. Colors of off-white and soft green. Pleated front styling in limited sizes: 28 to 36. Alterations extra. 19.99

Clearance on Timothy E 3-piece Suits. 100% wool and polyester/wool blends. Assorted colors to choose from, mostly light shades. Sizes 36 to 44. Alterations extra. 99.99

Lightweight Wind Breakers in 100% cotton. Zipper and button closure styles. Assorted sizes, 36 to 44, in tan or off-white colors. 19.99

Assorted Sweater Clearance. Crew neck and V-neck styles in assorted colors and patterns. Some bulky styles also in the group. Broken size range, small to extra large. 4.99 to 37.99

Timothy E, Main Floor

WOOLS/FANCY GOODS

Afghan Kits to knit or crochet. Finished size approx. 44"x58". Machine washable and dryable. 600 grams all acrylic yarn and instructions. Needles or hooks not included. Shop early as there is a limited color selection. 7.99

12 Crochet Hooks in plastic case. Sizes 2.00 mm to 10 mm. 6.95

Handicraft Kits, group includes kits for cushions or pictures. Stitcher kits include stamped canvas and yarn. Some pillow kits have stamped canvas and cut rug yarn for hooking. Needlepoint kits, some pictures, some pillows contain stamped canvas and yarn. 1.99 to 15.00

Footstools in fruitwood finish with padded tops, suitable for covering with needlepoint. Approx. sizes 12"x16". 17.99

Dupont Sayelle Knitting Worsted Weight Yarn, machine washable and dryable. Broken color range. 100-gram balls. 1.38

Wools/Fancy Goods, Third Floor

ABSTRACT SHOP

Assorted Girls' and Men's Jeans and Pants. Well-known name brand jeans including Levis, Brittania and Howicks. A good selection of styles to choose from. Broken size range, 28-38" waist. 14.99

Levi Kangaroo Jackets. Zip front hooded jackets in colors of navy or tan. Easy-care polyester/cotton blend. Sizes S.M.L.XL. 12.99

Summer T-Shirts. Entire stock of short-sleeve T-shirts in assorted styles and colors including satins. Good selection of sizes and colors. S.M.L.XL. 2.62-11.93

Girls' and Men's Summer White Slacks. 100% cotton slacks by well-known names such as Levis, Tyme and Le Cullotier. Sizes 26-36" waist. 14.99

Abstract Shop, Main Floor

HOSIERY

Selection of Body Wear at ½ Price! Group includes Danskin and Phantom. Choose leotards or skirts in a variety of styles, colors and sizes. **Reg. 13.00 to 36.00.** 6.50 to 18.00

Hosiery, Main Floor

STATIONERY

Poucho Checkers. Checkers and board in a small canvas carrying bag. 2.25

Double Pack Playing Cards, plastic coated. 2.50

Desk Set, consists of desk pad, memo holder and letter opener. 10.98

Spanish Dolls. 12" high in red silk dresses with red or black lace trim. 5.99

Envelopes. 15 colored envelopes, 4"x6". 39¢

Assorted Boxed Stationery 4.50 to 20.95

Photo Albums, 15 pages. 1.99

Rummikub Game 15.95

Chess Tables 15.98

Stationery, Lower Main Floor

BOYS' WEAR

Sesame Street Jeans. Blue denim or white twill jeans in assorted styles. All with half boxer waist. Machine washable. Broken sizes 3-6x. 5.99

Boys' Summer Pyjamas. 100% cotton broadcloth pyjamas in assorted plain shades and patterns. Machine washable. Sizes 8 to 16. 5.99

Boys' Summer Pants. A wide selection of summer-weight fabrics and shades. All machine washable. Broken sizes 7-16. 6.75-7.99

Boys' T-Shirts — ⅓ off. A selection of T-shirts in various styles, fabrics and colors. Broken sizes 2-10. 1.99-10.66

Boys' Wear, Third Floor

JEWELLERY

Pendant and Pierced Earring Set. "The Diamond Look," a simple and elegant set in sterling silver. Boxed set 5.99

Jewellery, Main Floor

LINGERIE

Terry Robes, wrap style with notched collar, tie belt and patch pocket. Assorted pastels in 73% cotton/27% polyester. Sizes S.M.L. 19.99

Long Gowns with lace yoke trim. 65% polyester/35% cotton. Pastel prints in sizes small, medium and large. 14.99

Lingerie, Floor of Fashion

HANDBAGS

Canvas Bags, ⅓ Off. Reg. 9.00 to 16.00. Choose from assorted styles and colors. 5.99 to 10.59

Leather Key Tainers, Clutches or Wallets by Tilley. 4.99 to 16.99

Assortment of Leathers ⅓ Off. Reg. 6.00-26.00. Jewell Rolls, Cosmetic Cases (some with mirrors), Cigarette Cases, Disco Bags, and Leather Clutches. All in assorted colors. 3.99-17.29

Handbags, Main Floor

GIRLS' WEAR

Girls' Pants in fall colors in assorted styles. Broken sizes 8-14. 6.99-7.99

Manufacturer's Clearance of girls' tops, blouses and T-shirts. Sizes 8-14 in the group. 5.99 to 6.99

Girls' T-Shirts in crew-neck styling and short sleeves. Choose from bright summer colors. Sizes 2-6X. 2.47

Girls' Slacks in popular pastel shades. Elastic back insert. Sizes 2-6X in the group. 4.62

Girls' Wear, Third Floor

POPULAR PRICED SPORTSWEAR

Sportswear Clearance. Group includes pants, skirts, blouses and T-shirts. Polyester and Acrylic fabrics in assorted fashion colors. Broken sizes 10-18. 3.99 to 19.99

Popular Priced Sportswear, Third Floor

CLOCKS

Alarm Clocks by Westclox. Metal ivory color case. Luminous dial. 7.99

Plain dial 6.99

Clocks, Main Floor

FABRICS

Novelty Knits, cotton/polyester blends in white or natural colors. Blouse weight. Approx. 150 cm wide. 4.00 m

Printed Terry, all cotton floral print. Approx. 190 cm wide. 2.00 m

Hopsack Novelty Voile. Co-ordinating colors in polyester/cotton blends. Approx. 115 cm wide. 2.00 m

Cotton Huck Towelling, pastel blue, maise, pink or mint colors. Approx. 37 cm wide. 1.25 m

Clearance on Broken and Discontinued Lines of Fabric. All 150 cm wide. Group includes polyester knits, cottons, wool/rayon in plains or prints. 4.00 m

Fabrics, Third Floor

COSMETICS

½ Off Sunglasses. Reg. 10.00-16.00. Choose from well-known name brands such as Tropical, Renauld or Camelot. 5.00-8.00

Cosmetics, Main Floor

MEN'S FURNISHINGS

Stanfield's Fashion Hip Briefs, 80% cotton/20% polyester. Choose from assorted plain colors in sizes S.M.L. **Limit 4 per customer.** 1.99

Eaton's Label Sportshirts, short-sleeve styling in assorted plaids and checks. Sizes S.M.L.XL. **Limit 4 per customer.** 12.99

Harvey Wood T-Shirts, 50% cotton/50% polyester. Assorted colors in sizes S.M.L.XL. **Limit 4 per customer.** 3.49

Men's Furnishings, Main Floor

Polyester Print Sportshirts in assorted patterns. Long-sleeve styling in sizes Small, Medium and Large. Extra Large also. **Limit 4 shirts per customer.** 14.99

WOMEN'S DRESSES

Save on Assorted Spring and Summer Dresses in the latest styles. Easy-care assorted fabrics and colors in a broken size range. 19.99 to 69.99

Women's Dresses, Floor of Fashion

SPORTSWEAR

Long Sleeve Turtleneck Sweaters made by a well-known manufacturer. A lovely selection of fall colors to choose from. 100% wool — fine knit in sizes 36 to 40. 29.99

Well-Known Makers' Co-ordinates. Group includes pants, with or without belts, skirts — slim, A-line or full styling, long and short sleeve jackets, reversible bomber jackets and long striped shirts. Colors of navy, white, camel and cream. Broken sizes 8 to 16. 19.99 to 49.99

Sportswear, Floor of Fashion

Eaton's presents G.E. work saver quartet... featuring end of season lines at special purchase prices.

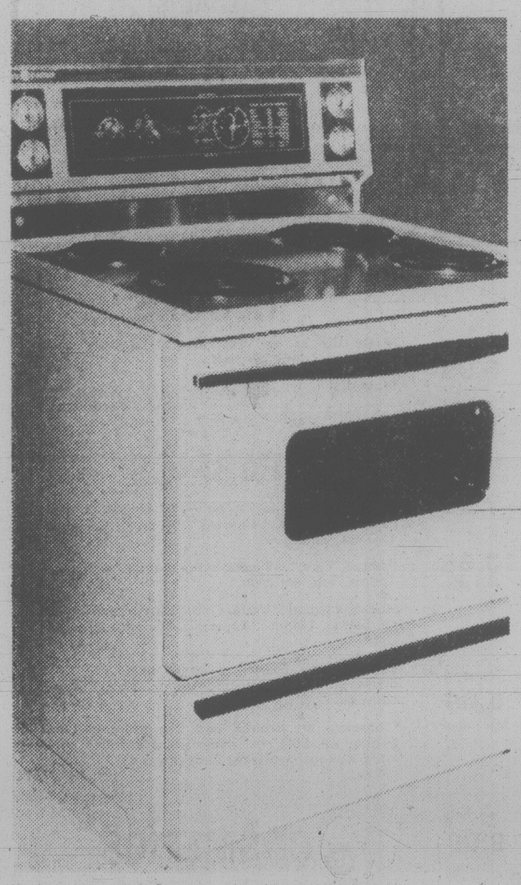

G.E. "Rapid Clean" range introduces convenience at savings!

Under normal use "rapid-clean" leaves your oven spotless. Two 8" and two 6" elements plug out for further easy cleaning. Deluxe control panel. Almond 10.00 extra. Model J35 JR.

579.00

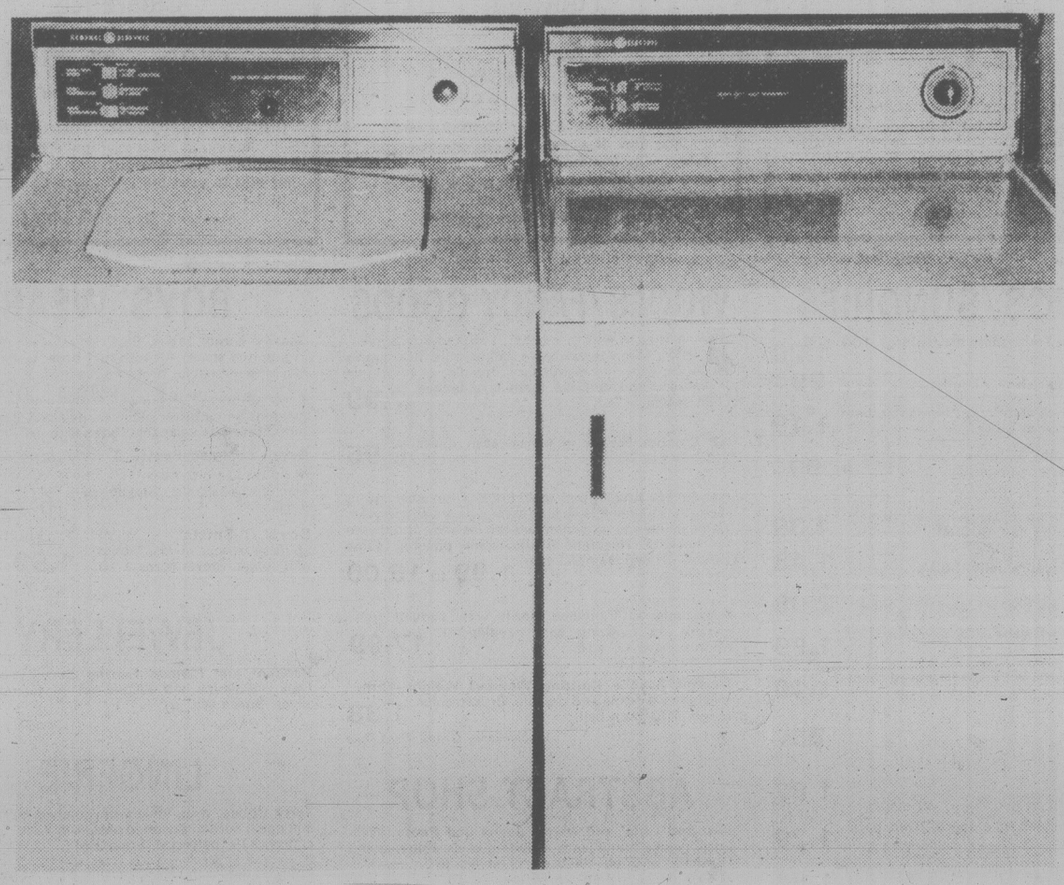

Part of the dual washday act — low priced G.E. automatic washer.

Washer cycle includes: normal, extra wash, delicate, permanent press, activated soak eliminates hand pre-soaking, good for diapers and stains. With 2 wash/spin speed combinations infinite water level. Model W 533R. Almond color only.

449.00

Star performer — G.E. timed dryer Now smash seller!

Timed, normal, permanent press, fluff, and delicate. 3 heat selections: normal for everyday wear, delicate for fine lingerie, fluff no heat especially good for freshening up curtains or stored clothes. Model D 533R. Almond color only.

289.00

Savings ovation! G.E. 16.8 cu. ft. family sized fridge.

16.8 cu. ft. fridge, with cantilever shelves for easy positioning, accommodates your large pop bottles. 2 crispers and a meat storage drawer. Butter conditioner keeps your butter spreadable. Separate cheese compartment. Fan off switch. Almond 10.00 extra. Model L 17 JKR.

649.00

Major Appliances, Vacuum Cleaners, Main Floor, Home Furnishings Building.

EATON'S

See Over Page for Eaton's Store-Wide End of Season Clearance — 2 Big Pages of Savings!

Tonight: Clear
Wednesday: Sunny, warm

Victoria Times

Classified 386-2121
News 382-3131

96th YEAR, No. 38 ★ ★ ★ VICTORIA, BRITISH COLUMBIA, TUESDAY, JULY 24, 1979 ★ ★ ★ 20 CENTS DAILY, 30 CENTS SATURDAY

Ottawa sets 3-year restraint

Times News Services

OTTAWA — Canadians face two to three years of restraint before the Conservative government will be able to clean up a decade of Liberal economic mismanagement, Finance Minister John Crosbie said today.

He could not promise any "economic miracles to change around the Canadian economy overnight," Crosbie added.

The government probably will announce the first of its restraint programs later this week, he added.

Crosbie defended his decision to raise the Bank of Canada's prime lending rate by half a per cent Sunday to a record high of 11.75 per cent, charging that the Liberal government ran the economy out of control and allowed successive bank interest increases.

"In the present situation we had to act quickly and increase the rates. If we hadn't acted, the downward trend on the Canadian dollar would have been hard to stop."

He said the country this year is headed towards a $7-billion deficit in its trade in goods and services with the rest of the world. That would be a sharp increase from the $5.2-billion deficit in the "current account" recorded last year.

The need to keep investment flowing in to offset the chronic current account deficit was cited as a major reason for the move which caused banks and mortgage companies to raise their lending rates.

In spite of the move, which followed a similar rise in U.S. interest rates last week, the dollar dropped more than one-fifth of a cent on currency markets Monday to 85.76 cents U.S.

Canada had a record $3.5-billion surplus in its trade in goods with the rest of the world in 1978. But this was more than offset by payments for services such as shipping, dividend payments to foreigners and spending on foreign travel.

The result was the record $5.2-billion "current account" deficit.

This surplus of Canadian dollars abroad was the major reason for their decline in value. The Bank of Canada used its foreign currency reserves to buy Canadian dollars in an attempt to arrest the decline.

The central bank was forced to arrange loans from domestic and foreign banks to replenish the reserves.

Meanwhile, Prime Minister Clark has informed U.S. President Jimmy Carter that in the coming weeks the Canadian government will be announcing the broad lines of its energy program to ensure a "rapid reduction" in Canada's dependence on foreign oil.

The program will move this country "effectively toward energy self-sufficiency," the prime minister assured the president.

"I am confident these measures will enable our country to meet and even improve upon our Tokyo summit goals," he told Carter in a letter made public today.

MPs back Oct. 9

OTTAWA (CP) — Prime Minister Clark has decided to call Parliament Oct. 9, giving "the highest possible priority" to legislation to remove secrecy from government operations, Progressive Conservative House Leader Walter Baker announced today.

Another priority for the minority government is reforming the rules of Parliament so MPs will have more power to bring the government to account, Baker said.

Gov.-Gen. Edward Schreyer will open the 31st Parliament when he delivers his first throne speech, outlining the legislative program of the first Conservative government since John Diefenbaker's administration was defeated in 1963.

"We will be able to say to Parliament, for the first time in a long time, 'these are the bills we intend to introduce'," Baker said.

He said economic legislation would be near the top of the list, but that the government did not intend immediately to introduce a bill to abolish Petro-Canada, a Conservative proposal during the campaign for the May 22 election.

Liberal House Leader Allan MacEachen criticized the government for delaying the opening of Parliament

See SECRECY page 8

It's now or never for tube entries

It's the last chance to mail entries for the Great Inner Tube Race which will take place Sunday in the Gorge.

All entries should be in the mailbox by midnight tonight in order to guarantee delivery in time.

Entries can continue to be brought in, in person, to the *Victoria Times*, or to a participating sporting goods or hardware store until close of business Wednesday. Some locations will be able to receive entries up to collection time which is Thursday noon.

Participating stores are:

Downtown - Ray's Sports Centre, 1692 Douglas.

Oak Bay - Oak Bay Sporting Goods, 2077 Oak Bay.

Esquimalt - La Pointe's Sporting Goods, 21 — 1153 Esquimalt.

Gorge - Premier Sports & Cycle, 2965 Tillicum.

Tube race entry form page 2

Brentwood, Central Saanich - Brentwood Hardware & Athletics, 7103 West Saanich.

Colwood, Langford - Alexander's Sporting Goods, 2244 Sooke.

Sooke - Westbrook Sooke Hardware, 2038 Otter Point.

Sidney - Harvey's Sporting Goods, 7485 Beacon.

The race is in three sections: men, women and mixed. Trophies for first, second, and third are presented in each section.

There will be a parade of contestants immediately before the race and parade trophies are also awarded in three categories: men, women and mixed.

A stage show will be presented at the finish line in Kinsmen's Gorge Park to entertain spectators waiting for the racers to arrive.

Spectators will get a good view of the race either at the finish line or from the park across the Gorge. Because race markers will force contestants far to the left, there will be a close-up view for spectators along Gorge Road.

Check-in time for contestants at Gorge Park is noon. The parade begins from the finish line at 12:30 p.m. The parade ends at Craigflower Bridge, which is the starting point for the race. Races start about 1:15 p.m.

MAKING TEST RUN in the Gorge for Sunday's Great Inner Tube Race are Debbie Wilson (left) and Cathy Mudrak who are eyeing the women's pairs trophy in the annual event. They managed to stay aboard the tube but got wet later, courtesy of several male bystanders. (John McKay photo).

NDP MP harbors refugee

VANCOUVER (CP) — An NDP member of Parliament said Monday he will harbor a Chilean refugee in his home against federal government attempts to deport him.

Burnaby MP Svend Robinson said the immigration department is preparing to seize Galindo Madrid and fly him to the east coast to rejoin the ship he abandoned two years ago.

"I am confident that there will be no attempts to violate the sanctity of my home," said Robinson.

He said immigration officials were planning to seize Madrid Monday but he heard of the attempt and extracted a promise from the immigration department that nothing would be done until noon today.

Immigration officials were going to fly Madrid to St. John's, Nfld. to join the Greek freighter Star Pride which he fled in Squamish, B.C., in March, 1977, Robinson said.

Since then Madrid has made repeated attempts to gain political refugee status but all have been refused including a final appeal to the Federal Court of Appeal.

He has been working in a downtown restaurant as a dishwasher and living in Vancouver's West End.

Madrid told a news conference that he fears for his life if he is sent to Chile where he was an active supporter of deposed Socialist President Salvador Allende.

13,850% inflation since 1975!

BUENOS AIRES (UPI) — Commerce workers have sent a note to the labor minister complaining that since 1975 their wages have risen by only 3,175.4 per cent.

The cost of living during the same period has increased by 13,850 per cent under Argentina's worldrecord inflation rate, the General Confederation of Commercial Employees said Monday.

The group sent the note to Labor Minister Llamil Reston demanding an emergency wage increase to meet "the abysmal drop" in their earnings.

Bill Halkett photo

NON-UNION LABOR used last week in construction work at the B.C. Buildings Corporation headquarters in Harbor Square brought out pickets this morning and kept 100 government employees off the job for an hour. The pickets came from the B.C. and Yukon Building Trades Council which said the work was done by Perma Construction. The non-union work was legal, however, because NDP-introduced legislation requiring government work to be done by union members has been repealed by the Socreds.

Fire hazard idles 1,700

About 1,700 Vancouver Island loggers have been idled as a result of tinder-dry forests.

MacMillan Bloedel spokesman Doug Coupar said today operations at Kelsey Bay, Chemainus and Shawnigan Lake have been shut down.

Two other operations — Sproat Lake and Northwest Bay — have been put on early shift to keep the loggers out of the woods during the hottest part of the day.

About 800 MacBlo employees have been idled.

Nearly 400 B.C. Forest Products employees are off the job as the company has been forced to partially close operations at Renfrew and Caycuse.

A BCFP spokesman said some of the workers are being kept busy on road work and other jobs out of the woods.

He said so far nobody is complaining about the time off work.

"The guys like a little holiday," he said.

However, if the weather continues hot for more than three weeks, then the loggers will begin complaining, he added.

About 125 Rayonier of Canada employees at Jordan River and Gordon River have also been idled.

Meanwhile, B.C. forest fires continue to take their toll, burning more than 9,500 hectares so far this year.

Provincial protection officer Arnold Ginnever said the Kamloops area was hardest hit by the number of fires, with about 700 compared to about 200 at this time last year.

However, he said most of the damage was done in the Prince George area and fires there claimed more than two-thirds of the total timber burned in the province.

Lightning caused most of the 325 new fires started during the weekend, with human carelessness causing the others.

More than one thousand men and a battery of equipment, including cats, skidders, helicopters and air tankers, continue to fight the more than 370 fires still burning.

Meanwhile, about 1,400 hectares of bush are burning a few miles west of the Okanogan Valley in Washington state.

About 500 men are fighting the blaze and another 300 firefighters are being brought in from Idaho to check the fire which apparently started in a garage on government land.

Ginnever said all B.C. fires are under control but about six or seven continue to cause crews difficulty and the fire hazard in the Interior is rated extreme with campfire bans still in effect.

ON THE INSIDE

Somoza wealth grabbed

Nicaragua's new government called Monday for the extradition of Anastasio Somoza and his family and close associates and confiscated the Somoza family's wealth in the country. Page 3.

Leasehold break unlikely

There is little relief in sight for long-term property leaseholders who don't receive the provincial homeowners' grant. Page 9.

Regional revamp set

The regional district level of government will likely be radically altered by next year, but will remain in some form. Page 14.

Treat Indians equally: Williams

Labor Minister Allan Williams ran into NDP flak Monday when he denounced 19th-century "reserve mentality" and said native Indians should be treated the same as other B.C. citizens. Page 15.

Acid rains headed West?

Environmental experts fear the lake-killing acid rains of eastern Canada could become a serious problem in the West as development of Alberta's oil sands goes into full swing. Page 19.

INDEX

Births	27	Entertainment	18
Capital Scene	17	Family	21, 22
Classified	27-36	Finance	6, 7
Comics	26	Gardening	36
Deaths	36	Sports	10-12

Dollar exchange

U.S. dollar at banks this morning bought $1.1580 Canadian, according to the Greater Victoria Information Centre.

Vander Zalm softens stand

By PAUL NICHOLSON
Times Staff

Municipal Affairs Minister Bill Vander Zalm today tried to play down the cabinet stir he caused Monday by revealing details of the new auto insurance scheme that will end discriminatory rates.

The minister had detailed plans of the Insurance Corp. of B.C. to soften the impact of the loss of revenue that will be created when bad drivers have their records wiped clean so everyone in B.C will pay the same insurance premium next year.

But today he softened his position, saying he was simply voicing his own opinion based on a common sense analyses of the new legislation.

"I said there would not be a substantial increase in rates next year. I don't think there will be. I was concerned that some headlines last week were giving the impression there would be," he said.

"I was asked if ICBC had enough funds to cover the anti-discrimination program. I said that if ICBC had a good year it would probably have a good surplus of between $15 million and $20 million and common sense dictates that it be used to keep the rates down as low as possible.

"I said that in my opinion safe driver discounts should be discontinued but I didn't say that would be policy.

"It just wouldn't make any sense to keep them going if safe drivers were being compensated by lower rates anyway," he said.

The earlier comments made to a *Times* reporter and a radio reporter were much stronger and apparently landed the controversial minister in hot water.

Although a member of cabinet, Vander Zalm has nothing to do with ICBC.

The new legislation designed to end all discrimination — age, sex, marital status and geographic location — was introduced in the house last week by deputy premier Grace McCarthy who has responsibility for the government-controlled insurance corporation.

At her press conference, however, reporters were dissatisfied with the meagre details she divulged.

Premier Bill Bennett later added a little more information, but reporters were still left with the impression rates would jump for many drivers next year.

Vander Zalm told the *Times* on Monday the press had the wrong impression when they reported rates would increase next year as the new program comes on stream.

He said other than normal inflation rates won't go up and explained the fund that will ease any increases over the next five years.

He also said the common

See VANDER ZALM page 8

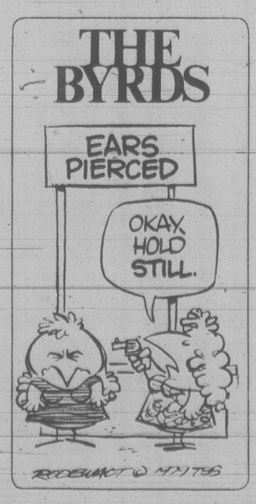

CORDOBA SALE at WILLE Dodge • Chrysler

Computer to control wilderness canoes?

By MARK HUME
Times Staff

Canoe traffic in one of B.C.'s most popular wilderness parks may soon be regulated by a computer program being set up at the University of Victoria.

Paul Love, a fourth-year geography student at UVic, is working in a dark, closet-sized office on campus.

Hunched over a desk littered with charts, maps and calculations, Love is setting up a computer program that one day may save Bowron Lake Provincial Park from ruin.

Some wilderness areas are threatened by logging or mining, but Bowron's main problem is simply people — too many of them.

With Love's Wilderness Use Simulation Model (WUSM) park managers hope to maintain the area's quality while at the same time allowing the maximum number of people to use it.

This summer 400 canoeists paddling the loop of lakes, linked by rivers and portages, are carrying with them trip diaries, recording data vital to Love's project.

When his computer model is complete provincial parks managers will be able to plug into the model and determine what effects various management techniques will have on the area.

The WUSM won't tell managers what to do to reduce congestion in the park, stresses Love, but it will tell them what will happen when they try any specific approach.

With the WUSM, planners will be able to test their theories on the computer model, rather than bringing in new regulations on a trial-and-error basis.

The only traffic control in effect at Bowron now is a limit on the size of individual parties. No more than six people are allowed to canoe in a group.

Love, who is funded by the parks branch and the department of labor's Provincial Youth Employment program, says he's the first one in Canada to make use of the WUSM — a method pioneered in the U.S. He hopes to set up a consulting business when he graduates and work on unravelling the traffic jams in parks across the country.

Love said he picked Bowron Lake as his first target because it's one of the most popular canoe areas in the province and is under increasing pressure.

"About 3,500 people used the lakes last summer," said Love. "About 1,100 will use the park in August . . . there can be as many as 60 people (in 10 separate parties) starting out from the trailhead at the same time."

One of the problems, says Love, is that the bulk of the canoeists come from Victoria and Vancouver. To get to the park they generally head off from their homes after work on a Friday, arrive sometime on the weekend, and start their canoe expeditions on Monday morning.

That means people hoping to escape to the wilderness for a week or so could find themselves right in the middle of a flotilla of strangers, all headed in the same direction, with the same destinations and general travel schedule.

So much for the wilderness experience.

Love says research has shown that for most people the wilderness atmosphere is destroyed if they have three or more encounters with other parties in a day.

For the group of 60 that found themselves suddenly together at the Bowron Lake trailhead, there would be no such thing as solitude. Three portage trips are needed to get started on the first lake — that means a total of 180 encounters for each person before the trip has really begun.

Compounding the problem are the natural bottlenecks along the route, where canoeists who have been alone on a large lake are channeled together at camping spots, river mouths or portage points. Again the wilderness atmosphere is ruined by traffic jams in the middle of nowhere.

To make matters worse, says Love, use of the park can only increase in future.

"Despite short-run fluctuation in visitor use within the park, the demand for wilderness will likely continue to increase in the long run. At some point in the future, the fixed supply will be outstripped by demand and direct use controls may be necessay," he says.

Love says you need only look south of the border to see what overcrowding can do to a wilderness area.

Many parks in Canada are already suffering from congestion problems and Love says the federal government has expressed interest in hiring him next year.

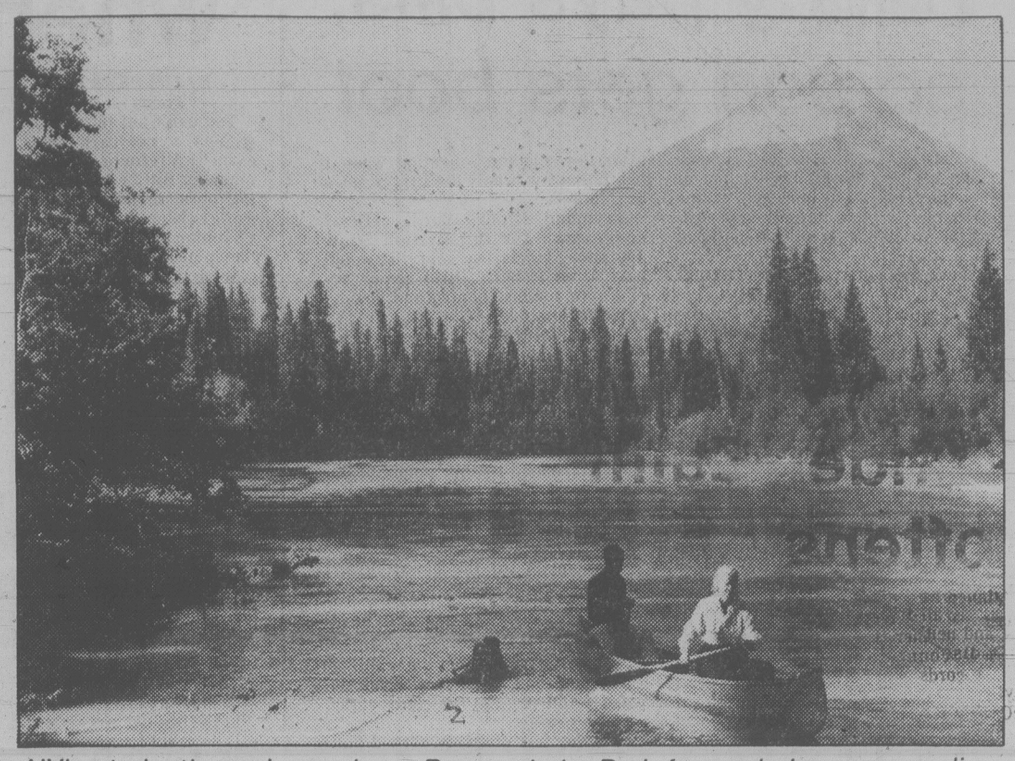

UVic student's work may keep Bowron Lake Park from ruin by overcrowding

TOWN TALK

Environment Minister **Rafe Mair** is gung ho to take Regional District chairman **Murray Glazier** up on his suggestion that he go to the Caribbean for a first-hand look at the oil spill off Trinidad-Tobago.

But he says he would have trouble convincing his cabinet colleagues the usefullness of the junket in the midst of the legislative session — especially when the Socreds cling to only a slim majority in the house.

Glazier thinks the trip would give Mair a much better feeling for the environmental impact of an oil spill and then be more firm in his oppositon of the proposed oil port across the strait at Port Angeles.

Mair said the situation is entirely different — an oil spill in the open sea moving out to sea, as opposed to a spill in Juan de Fuca Strait that would be in close quarters.

But if Glazier can convince the NDP to send along an MLA to balance Mair's absence and if the Victoria alderman can convince cabinet to send him, "I'd be delighted to get away from the legislature for a while, especially to Trinidad-Tobago."

★ ★ ★

That seven-mile traffic jam on Sooke Road Saturday was a headache to many but profitable to officials of All Sooke Day.

After the bills are paid, the loggers' day is expected to net some $12,000 for the Sooke community.

A record crowd estimated at 13,000 jammed the Sooke River flats to watch the show.

★ ★ ★

Timing is everything, they say, and **Dick** and **Margie Wilbourn** of Pullman, Wash., picked an excellent time to visit Victoria.

When they stepped off the MV Coho on Saturday they were selected tourists of the month by Victoria Jaycees. They won two free nights at a local hotel, plus dinner for two and tickets to local attractions.

They also received a plaque from **Ald. Murray Glazier**.

★ ★ ★

When the Naden band of CFB Esquimalt turned out Monday to play for patients at the Memorial Pavilion there was at least one more appreciative listener other than the veterans and hospital staff.

She was Mrs. Winifred Harding, who called *Town Talk* to say she had asked a member of the band to try to get a concert arranged for the veterans and intended to be there to hear them perform.

At 85, Mrs. Harding visits the chapel at the Memorial Pavilion every Sunday morning.

★ ★ ★

Anyone interested in a feast and watching sheep dogs do their stuff can indulge themselves Saturday in Ganges.

The Salt Spring Island Farmers' Institute is hosting sheep dog trials at the institute's property on Rainbow Road (which runs past the elementary school), starting at 1:30 p.m. The activity should be easy to spot from the road.

After the trials, Salt Spring lamb (for which the island is famous) will be featured at a barbecue and beer garden that organizers say should start at 3:30 p.m.

That could be what islanders indulgently refer to as "island time", which tends to run a half-hour or so behind the prevailing time elsewhere in the province, so dog fancier-lamb lovers should be prepared to dine at the prevailing island pace and time — leisurely and a little later.

★ ★ ★

The Canadian Broadcasting Corporation will feature Victoria women in their middle years Sunday at 4 p.m. in its program *Access*.

For 30 minutes the women, all members of Prime Time, will discuss the various problems faced by women in their age group.

Initiated in 1977, Prime Time is a federally-funded project until 1980 that deals with the special problems — such as divorce, widowhood, menopause, unemployment, lack of skills or education — faced by women aged from 35 to 60.

Co-ordinator of Prime Time is **Susan Stein**. She can be reached at 388-6101.

McKinnon enters talks

Defence Minister Allan McKinnon will meet Capital Regional District directors on Saturday to discuss the regional district's bid to build a septic tank dumping station at Macaulay Point.

Meeting with the minister will be regional board chairman Murray Glazier and directors Dave Hill, Howard Sturrock and Charles Perkins.

Meanwhile, Glazier has denied a suggestion by Esquimalt alderman Colin Blair that the dumping of oil at the Millstream Road septage lagoon could be used as a lever to move the facility to defence property at Macaulay Point in Esquimalt.

Glazier said it is a problem of security.

He said there are various compelling reasons why the dump must be moved. One, he said, is the leakage that could occur into the stream just down the hill.

Glazier said there are a number of private wells in the area and continued use of the site might pollute them.

Genstar loses again

Genstar Development Co.'s hopes for a housing development on property it owns in the Tod Inlet area have once again been dashed.

Central Saanich council's subdivision and zoning committee voted Monday night to reject the company's latest plan to build 130 homes on 50 acres it owns west of Wallace Drive.

The matter has now been referred to the next council meeting in two weeks time, but it is doubtful the outcome will change.

Barry Sharpe, manager of Genstar's Victoria office, declined to comment this morning.

He said he is uncertain of the the company's next move.

The company had offered to give the municipality 19 acres of prime waterfront and 20 acres along Tod Inlet if it could get approval for the development.

But the committee members, after a discussion lasting only about 15 minutes, decided to leave the property in its present recreational-commercial designation.

Such a designation would allow for a hotel, motel or golf course but not housing.

In addition the committee proposed changing the zoning on 152 acres of Genstar holdings east of Wallace from estate residential on minimum two to 10 acre lots to recreation-commercial.

Leasehold tax break unlikely

Long-term leasehold property dwellers who don't receive the provincial homeowner's grant aren't likely to get any relief.

Municipal Affairs Minister Bill Vander Zalm said Monday basic Social Credit party philosophy doesn't agree with leasing ownership.

The government earlier offered the homeowner's grant (now worth $380) to a number of 99-year-lease properties that qualified under a federal housing program.

But leaseholders who failed to register their 99-year leases before Dec. 31, 1977, or who took over a lease property after that date no longer qualify for the grant.

"The whole object of the homeowner's grant is to encourage home ownership," Vander Zalm said.

"I for one don't want to encourage people leasing. If they can lease they can buy."

The minister said when the province agreed to make the grant available for certain long-term leases, it was not a commitment to accept leases per se and therefore not intended to be an on-going program.

Victoria NDP MLA Charles Barber, who has about one-third of the province's 99-year leasehold units in his riding, says the denial of the grant flies in the face of the Social Credit philosophy.

Such leases are, for all intents and purposes, individually-owned homes, he said.

He thinks it creates two classes of homeowner living side by side in the same building — the one who qualifies for the grant because he applied for it in time and the one who is denied the grant.

Two large complexes — Orchard House on Michigan and Villa Royale on Heywood — contain about 300 leasehold units between them.

Vander Zalm said there are arguments to be made both ways.

"I have some sympathy with them but I'm not prepared to accept leasing as ownership.

"We carefully looked into the pros and cons before deciding."

Large turnout hears plight of refugees

Concern over the plight of Vietnam refugees appears to be steadily mounting in Victoria.

A meeting held at St. John's Anglican Church Monday night to discuss the problem of the boat people was attended by about 150, considerably more than expected.

The meeting, sponsored by the Inter-Cultural Association of Victoria, heard immigration officer Gerry Elliot explain the sponsoring program, provincial labor ministry employee Wayne Mullin discuss proposed legislation to create a permanent refugee assistance program, and Pearson College teacher Dr. Wu Chong Tan deal with the cultural needs of the refugees.

Members of the Inter-Cultural Association also outlined the part they will play in setting up an information clearing house, co-ordinating sponsor groups and providing follow-up services for refugees settling here.

The highlight, however, was a brief talk by refugee Ngen Quang, who described his flight from his homeland and the hardships he and his family suffered.

Quang is one of 34 refugees to arrive in the Greater Victoria area in the past three months. All have been sponsored by the federal government with the Sacred Heart Catholic Church parish helping them adjust.

Anyone wishing more information should contact the Inter-Cultural Association, Room 415, 620 View, telephone 388-4728.

Trustees boil over but approve move

It's been on a back burner for about six years but when the old Cloverdale School issue boiled over Monday night, Greater Victoria school board trustees expressed surprise and anger.

Charges of bad planning and panic behavior were hurled but not at anyone in particular. After the smoke cleared, the board approved a motion to move Cloverdale's French immersion program to Quadra Elementary School.

The board had little choice because provincial Fire Commissioner Reg Perkins had ordered the board to either close the 1921 building on the school site or make the alterations necessary to bring it up to fire safety standards.

Schools superintendent Allan Stables told the board it would cost $900,000 to make the necessary renovations to the eight-classroom building. He also said the ministry probably wouldn't approve such renovations, as it would cost only $1.1 million to build a new structure.

YOUNG
. . . not enough warning

The decision to shut the school means that about 175 students in the French program will have to transferred to Quadra, and there are only five weeks in which to accomplish the move. Trustees expressed the fear that many parents will simply register their children in the English program, thus straining the other already-crowded newer building at Cloverdale.

Portable classrooms will be used at Cloverdale and Quadra schools to house the overflows.

In an effort to minimize the problems of relocation, Stables assured the board the school district's administration will launch an information blitz. Parents of children affected by the move will get two letters and one phone call and be invited to two meetings.

Stables said the Cloverdale French program had been well received and the administration wants to keep it active.

"The administration is going to go all out to make the parents and pupils feel comfortable with this move."

Trustee John Young suggested that fire commissioners were thought of as "sacred people" by society, but he wondered if they should be allowed to dictate to the board.

"They've inspected this school twice a year for many years," said Young.

He suggested the fire commissioner should have given the board "fair warning of one, two or three years that the school would be shut down unless improvements were made."

"As a result of this bombshell, this board should express its displeasure with the short notice given by the fire marshal."

Trustee Peter Yorke pointed to the thick sheaf of documents outlining the history of the Cloverdale School problem, which dates back to 1973.

"There was plenty of time; there was a logical progression."

A few Cloverdale parents attended the meeting, but because they were allowed to ask questions only at the beginning of the meeting, they were unable to get into the later board discussion of the issue. Most left after the motion was passed.

Ask the Times

Q. Can you tell me if there is a Noise Abatement Society in Victoria? G.T.S.

A. Smoke and Noise Abatement Society, W.J. Smith, 937 Balmoral, Victoria, V8T 1A7.

Q. How did the sport of karate begin? B.W.

A. It is based on a technique from the sixth century Chinese art of Chuan-fa (Kempo) and was developed by an unarmed populace in Okinawa as a weapon against armed Japanese oppressors.

Q. I've been told some male moths can smell a female as much as a mile away. Is it true? B.G.

A. Yes. In fact the male Emperorer moth can detect the sex attractant of a virgin female 6.8 miles upwind according to German experiments carried out in 1961.

Save-water plea made

North Saanich council Monday night decided on gentle persuasion to get residents to conserve water.

Ald. Jim Cumming said today a letter will be sent to ratepayers asking for their co-operation in limiting water use, particularly during the late afternoons when the demand is highest.

The letter is expected to be in the mail by the end of the week.

If wasteful practices can be eliminated, water restrictions will not be necessary this year, he said.

Cumming said there is sufficient water available to the system but the problem is distribution.

Homeowners in the southern half the municipality will be amply served when a new 24-inch main line is completed next week, but those in the northern half will continue to encounter problems because the main line there is only eight inches in diameter, insufficient to handle the peak demand periods.

Cumming said homes on higher elevations have been hardest hit by falling pressure.

However, he said, those homeowners should find some relief when the system is connected to a 300,000-gallon booster tank at Pat Bay airport.

Cumming said the use of the tank is a temporary measure.

Eventually the municipality's entire distribution system must be upgraded.

To that end council has approved spending $5,000 for a Capital Region Board study and report.

Break-ins investigated

Saanich police are investigating a number of break-ins in the 3800-block Quadra Monday.

Police said three apartments were entered after the doors were jimmied open with what appeared to be a screwdriver. In addition there were attempted break-ins into three other apartments.

A small amount of money was taken.

Tonight: Clear
Wednesday: Sunny, warm

Victoria Times

Classified 386-2121
News 382-3131

96th YEAR, No. 38 ★ VICTORIA, BRITISH COLUMBIA, TUESDAY, JULY 24, 1979 ★ 20 CENTS DAILY, 30 CENTS SATURDAY

Ottawa sets 3-year restraint

Times News Services

OTTAWA — Canadians face two to three years of restraint before the Conservative government will be able to clean up a decade of Liberal economic mismanagement, Finance Minister John Crosbie said today.

He could not promise any "economic miracles to change around the Canadian economy over night," Crosbie added.

The government probably will announce the first of its restraint programs later this week, he said.

Crosbie defended his decision to raise the Bank of Canada's prime lending rate by half a per cent Sunday to a record high of 11.75 per cent, charging that the Liberal government ran the economy out of control and allowed successive bank interest increases.

"In the present situation we had to act quickly and increase the rates. If we hadn't acted, the downward trend on the Canadian dollar would have been hard to stop."

He said the country this year is headed towards a $7-billion deficit in its trade in goods and services with the rest of the world. That would be a sharp increase from the $5.2-billion deficit in the "current account" recorded last year.

The need to keep investment flowing in to offset the chronic current account deficit was cited as a major reason for the move which caused banks and mortgage companies to raise their lending rates.

In spite of the move, which followed a similar rise in U.S. interest rates last week, the dollar dropped more than one-fifth of a cent on currency markets Monday to 85.76 cents U.S.

Canada had a record $3.5-billion surplus in its trade in goods with the rest of the world in 1978. But this was more than offset by payments for services such as shipping, dividend payments to foreigners and spending on foreign travel.

The result was the record $5.2-billion "current account" deficit.

This surplus of Canadian dollars abroad was the major reason for their decline in value. The Bank of Canada used its foreign currency reserves to buy Canadian dollars in an attempt to arrest the decline.

The central bank was forced to arrange loans from domestic and foreign banks to replenish the reserves.

Meanwhile, Prime Minister Clark has informed U.S. President Jimmy Carter that in the coming weeks the Canadian government will be announcing the broad lines of its energy program to ensure a "rapid reduction" in Canada's dependence on foreign oil.

The program will move this country "effectively toward energy self-sufficiency," the prime minister assured the president.

"I am confident these measures will enable our country to meet and even improve upon our Tokyo summit goals," he told Carter in a letter made public today.

MPs back Oct. 9

OTTAWA (CP) — Prime Minister Clark has decided to call Parliament Oct. 9, giving "the highest possible priority" to legislation to remove secrecy from government operations, Progressive Conservative House Leader Walter Baker announced today.

Another priority for the minority government is reforming the rules of Parliament so MPs will have more power to bring the government to account, Baker said.

Gov.-Gen. Edward Schreyer will open the 31st Parliament when he delivers his first throne speech, outlining the legislative program of the first Conservative government since John Diefenbaker's administration was defeated in 1963.

"We will be able to say to Parliament, for the first time in a long time, 'these are the bills we intend to introduce'," Baker said.

He said economic legislation would be near the top of the list, but that the government did not intend immediately to introduce a bill to abolish Petro-Canada, a Conservative proposal during the campaign for the May 22 election.

Liberal House Leader Allan MacEachen criticized the government for delaying the opening of Parliament

See SECRECY page 8

It's now or never for tube entries

It's the last chance to mail entries for the Great Inner Tube Race which will take place Sunday in the Gorge.

All entries should be in the mailbox by midnight tonight in order to guarantee delivery in time.

Entries can continue to be brought in, in person, to the *Victoria Times*, or to a participating sporting goods or hardware store until close of business Wednesday. Some locations will be able to receive entries up to collection time which is Thursday noon.

Participating stores are:

Downtown - Ray's Sports Centre, 1692 Douglas.

Oak Bay - Oak Bay Sporting Goods, 2077 Oak Bay.

Esquimalt - La Pointe's Sporting Goods, 24 — 1153 Esquimalt.

Gorge - Premier Sports & Cycle, 2965 Tillicum.

Tube race entry form page 2

Brentwood, Central Saanich - Brentwood Hardware & Athletics, 7103 West Saanich.

Colwood, Langford - Alexander's Sporting Goods, 2244 Sooke.

Sooke - Westbrook Sooke Hardware, 2038 Otter Point.

Sidney - Harvey's Sporting Goods, 7485 Beacon.

The race is in three sections: men, women and mixed. Trophies for first, second, and third are presented in each section.

There will be a parade of contestants immediately before the race and parade trophies are also awarded in three categories: men, women and mixed.

A stage show will be presented at the finish line in Kinsmen's Gorge Park to entertain spectators waiting for the racers to arrive.

Spectators will get a good view of the race either at the finish line or from the park across the Gorge. Because race markers will force contestants far to the left, there will be a close-up view for spectators along Gorge Road.

Check-in time for contestants at Gorge Park is noon. The parade begins from the finish line at 12:30 p.m. The parade ends at Craigflower Bridge, which is the starting point for the race. Races start about 1:15 p.m.

MAKING TEST RUN in the Gorge for Sunday's Great Inner Tube Race are Debbie Wilson (left) and Cathy Mudrak who are eyeing the women's pairs trophy in the annual event. They managed to stay aboard the tube but got wet later, courtesy of several male bystanders. (John McKay photo).

NDP MP harbors refugee

VANCOUVER (CP) — An NDP member of Parliament said Monday he will harbor a Chilean refugee in his home against federal government attempts to deport him.

Burnaby MP Svend Robinson said the immigration department is preparing to seize Galindo Madrid and fly him to the east coast to rejoin the ship he abandoned two years ago.

"I am confident that there will be no attempts to violate the sanctity of my home," said Robinson.

He said immigration officials were planning to seize Madrid Monday but he heard of the attempt and extracted a promise from the immigration department that nothing would be done until noon today.

Immigration officials were going to fly Madrid to St. John's, Nfld. to join the Greek freighter Star Pride which he fled in Squamish, B.C., in March, 1977, Robinson said.

Since then Madrid has made repeated attempts to gain political refugee status but all have been refused including a final appeal to the Federal Court of Appeal.

He has been working in a downtown restaurant as a dishwasher and living in Vancouver's West End.

Madrid told a news conference that he fears for his life if he is sent to Chile where he was an active supporter of deposed Socialist President Salvador Allende.

Explosion rips trailer

A Winnipeg family of three is in hospital with multiple burns following an explosion this morning at the KOA campground at the foot of Mount Newton Crossroad in Central Saanich.

Gilbert Blais, a CNR railroad employee, was lighting a propane stove in his 18-foot trailer when the explosion occurred at about 10 a.m.

Blais and his teen-age son feld from the trailer while other campers rescued Blais' wife, Margaret, and the family poodle.

The three were taken to Victoria General Hospital's burns unit. Their condition was unknown.

The trailer was demolished.

Bill Halkett photo

NON-UNION LABOR used last week in construction work at the B.C. Buildings Corporation headquarters in Harbor Square brought out pickets this morning and kept 100 government employees off the job for an hour. The pickets came from the B.C. and Yukon Building Trades Council which said the work was done by Perma Construction. The non-union work was legal, however, because NDP-introduced legislation requiring government work to be done by union members has been repealed by the Socreds.

Fire hazard idles 1,700

About 1,700 Vancouver Island loggers have been idled as a result of tinder-dry forests.

MacMillan Bloedel spokesman Doug Coupar said today operations at Kelsey Bay, Chemainus and Shawnigan Lake have been shut down.

Two other operations — Sproat Lake and Northwest Bay — have been put on early shift to keep the loggers out of the woods during the hottest part of the day.

About 800 MacBlo employees have been idled.

Nearly 400 B.C. Forest Products employees are off the job as the company has been forced to partially close operations at Renfrew and Caycuse.

A BCFP spokesman said some of the workers are being kept busy on road work and other jobs out of the woods.

He said so far nobody is complaining about the time off work.

"The guys like a little holiday," he said.

However, if the weather continues hot for more than three weeks, then the loggers will begin complaining, he added.

About 125 Rayonier of Canada employees at Jordan River and Gordon River have also been idled.

Meanwhile, B.C. forest fires continue to take their toll, burning more than 9,500 hectares so far this year.

Provincial protection officer Arnold Ginnever said the Kamloops area was hardest hit by the number of fires, with about 700 compared to about 200 at this time last year.

However, he said most of the damage was done in the Prince George area and fires there claimed more than two-thirds of the total timber burned in the province.

Lightning caused most of the 325 new fires started during the weekend, with human carelessness causing the others.

More than one thousand men and a battery of equipment, including cats, skidders, helicopters and air tankers, continue to fight the more than 370 fires still burning.

Meanwhile, about 1,400 hectares of bush are burning a few miles west of the Okanogan Valley in Washington state.

About 500 men are fighting the blaze and another 300 firefighters are being brought in from Idaho to check the fire which apparently started in a garage on government land.

Ginnever said all B.C. fires are under control but about six or seven continue to cause crews difficulty and the fire hazard in the Interior is rated extreme with campfire bans still in effect.

ON THE INSIDE

Somoza wealth grabbed

Nicaragua's new government called Monday for the extradition of Anastasio Somoza and his family and close associates and confiscated the Somoza family's wealth in the country. Page 3.

Leasehold break unlikely

There is little relief in sight for long-term property leaseholders who don't receive the provincial homeowners' grant. Page 9.

Regional revamp set

The regional district level of government will likely be radically altered by next year, but will remain in some form. Page 14.

Treat Indians equally: Williams

Labor Minister Allan Williams ran into NDP flak Monday when he denounced 19th-century "reserve mentality" and said native Indians should be treated the same as other B.C. citizens. Page 15.

Acid rains headed West?

Environmental experts fear the lake-killing acid rains of eastern Canada could become a serious problem in the West as development of Alberta's oil sands goes into full swing. Page 19.

INDEX

Births	27	Entertainment	18
Capital Scene	17	Family	21, 22
Classified	27-36	Finance	6, 7
Comics	26	Gardening	36
Deaths	36	Sports	10-12

Dollar exchange

U.S. dollar at banks this morning bought $1.1580 Canadian, according to the Greater Victoria Information Centre.

Vander Zalm softens stand

By PAUL NICHOLSON
Times Staff

Municipal Affairs Minister Bill Vander Zalm today tried to play down the cabinet stir he caused Monday by revealing details of the new auto insurance scheme that will end discriminatory rates.

The minister had detailed plans of the Insurance Corp. of B.C. to soften the impact of the loss of revenue that will be created when bad drivers have their records wiped clean so everyone in B.C. will pay the same insurance premium next year.

But today he softened his position, saying he was simply voicing his own opinion based on a common sense analyses of the new legislation.

"I said there would not be a substantial increase in rates next year. I don't think there will be. I was concerned that some headlines last week were giving the impression there would be," he said.

"I was asked if ICBC had enough funds to cover the anti-discrimination program. I said that if ICBC had a good year it would probably have a good surplus of between $15 million and $20 million and common sense dictates that it be used to keep the rates down as low as possible.

"I said that in my opinion safe driver discounts should be discontinued but I didn't say that would be policy.

"It just wouldn't make any sense to keep them going if safe drivers were being compensated by lower rates anyway," he said.

The earlier comments made to a *Times* reporter and a radio reporter were much stronger and apparently landed the controversial minister in hot water.

Although a member of cabinet, Vander Zalm has nothing to do with ICBC.

The new legislation designed to end all discrimination — age, sex, marital status and geographic location — was introduced in the house last week by deputy premier Grace McCarthy who has responsibility for the government-controlled insurance corporation.

At her press conference, however, reporters were dissatisfied with the meagre details she divulged.

Premier Bill Bennett later added a little more information, but reporters were still left with the impression rates would jump for many drivers next year.

Vander Zalm told the *Times* on Monday the press had the wrong impression when they reported rates would increase next year as the new program comes on stream.

He said other than normal inflation rates won't go up and explained the fund that will ease any increases over the next five years.

He also said the common

See VANDER ZALM page 8

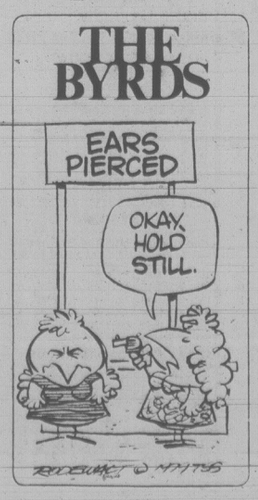

OFFICIAL INNER TUBE RACE ENTRY FORM

Name	Name .....
Address	Address .....
Phone	Phone .....
Category:	Women's .....
Age	Age .....
Men's	Mixed .....

Return with $5 entry fee to Victoria Times Greater Inner Tube Race, Victoria Press, Box 1978, 2621 Douglas, Victoria. Make cheques or money orders payable to Hampton Park Hustlers. No entries under 16 years of age. All entries must be received by July 25.

THE OUTCASTS — **by Ben Wicks**

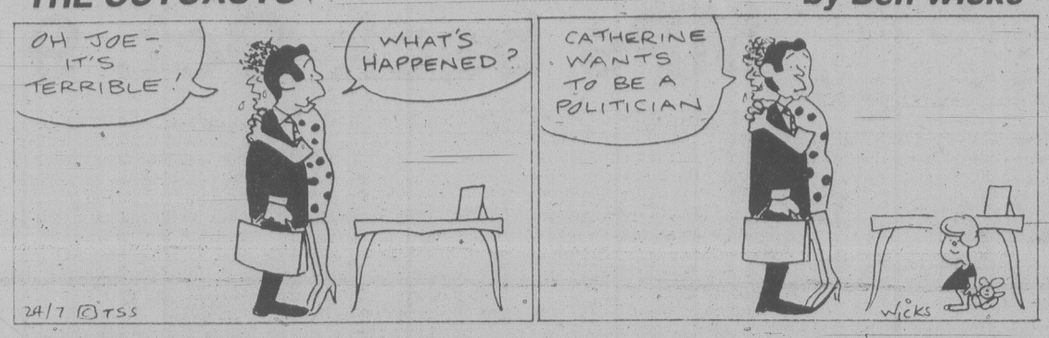

Israel attack on Lebanon defies U.S. condemnation

Times News Services

Israeli troops crossed seven kilometres into south Lebanon today on a search-and-destroy mission for Palestinian guerrillas and blew up a house occuped by suspected terrorists.

The attack came in the wake of strong U.S. condemnation of Israeli air strikes against southern Lebanese targets Sunday in which 18 people were reported killed and 50 others injured.

Israeli jets prowled Lebanese skies again Monday but did not attack, while its long-range artillery pounded the battle-scarred south.

Meanwhile, an Israeli foreign ministry spokesman said today that "very intensive contacts" were continuing between Israeli and U.S. representatives to try to reach a compromise solution on the problem of the expiring mandate of the UN peacekeeping force in the Sinai.

The United States Monday took issue with Israel's rejection of a proposal to replace UN Emergency Force peace-keeping troops in the Sinai with lesser-grade UN observers. Israel rejected Washington's complaint.

The differences between Washington and Tel Aviv became public Monday in a series of statements and meetings:

— U.S. State Department spokesman Hodding Carter III read a statement which strongly condemned Israeli raids on Palestinian positions Sunday. The department said the raids were killing and wounding innocent victims and raising the potential for more violence in the Middle East.

— Israeli Ambassador to the U.S. Ephraim Evron told reporters after a State Department meeting, "The policy of the Israeli government is quite clear. We will do everything possible in our self-defence."

— Evron also told reporters the United States has a commitment, as part of the Egyptian-Israeli peace treaty, to find an alternative to the UN Expeditionary Force.

The expeditionary force was supposed to have been the principal buffer between the withdrawing Israeli forces and the Egyptian army in the phased return of the Sinai peninsula, but the Soviets have said they would veto the continuation of the force because they object to the treaty itself.

In a related development, the U.S. defence department has taken a major step toward restoring the mobility and firepower of Egypt's army with U.S.-made equipment.

At the same time, the Pentagon plans to strengthen Israel's armored and artillery forces.

The dual action, involving easy credit sales totalling almost $1.3 billion, is in line with U.S. promises.

Parker puts his foot down

MONTREAL (CP) — It seems you can't even put your foot down these days without somebody running over it.

Take this argument over a downtown Montreal parking spot.

Police said it all began Monday when a man and his wife spied a yawning parking space and decided it was more convenient than the one where they had already left their car.

So the man raced to his vehicle, leaving his wife to defend the precious territory.

But a second driver happened along and, ignoring the woman's protests, began jockeying his car into the space.

The first man raced back to assert his rights, but the adamant driver responded by driving over his foot, pinning his toes to the ground. The prisoner pounded so hard on the windshield that it cracked.

The driver went off to find a policeman, who ordered him to remove his car from the other man's foot and told both to find different parking spaces.

Tourist alert

The following are urged to contact the nearest detachment of the RCMP for an urgent personal message:

Jack and Pegg Findlater of Scotland; Melvin Frederickson of Telegraph Creek; Roland Lethbridge of Williams Lake; Valerie Lychak of Edmonton; John David Martin of Victoria; Bill and Harriet McLaren of Port Orchard, Wash.; Elmer Pirnak of Sherwood Park, Alta.; Lee Forbes Rogers of Fraser Lake; Frank and Ann Wilton of Delta.

Boogie on, Canada, ayatollah's too hot?

OTTAWA (CP) — The disco generation can boogie on.

Culture Minister David MacDonald blurted a startled "you've got to be kidding" today when reporters asked if he plans to follow Iran's lead and ban the broadcasting of music.

He then laughingly added it must have been the effects of the summer heat that prompted the Ayatollah Khomeini to ban music on grounds it is no different than opium.

"It is really hard to say anything that is more extreme than the position the ayatollah has taken," said MacDonald.

He brushed off a tongue-in-cheek suggestion that Canada should press Iran to lift the music ban to open the market for the sales of Canadian recordings.

"We have enough trouble getting the circulation of Canadian music in Canada let alone worrying about sales in Iran," MacDonald said as he left to consider more weighty affairs of state at a cabinet meeting.

'Sheer hell' ends for U.S. yachtsman

FALMOUTH (UPI) - American yachtsman Gerry Spiess today sailed his 10-foot "Yankee Girl" into Falmouth Harbor, completing a 54-day solo crossing of the North Atlantic in the smallest boat ever to complete such a journey.

Spiess, a 39-year-old engineer from White Bear Lake, Minn., arrived at the centre of a welcoming flotilla of honking, tooting pleasure boats that had sailed out to escort him the last few miles to the Cornish coast. Thousands of cheering spectators lined the shores.

Spiess, who left Virginia Beach, Va., June 1, survived two weeks of "sheer hell" during which 20-foot waves pounded the tiny homemade sailboat. He was once swept overboard and only his lifeline saved him.

"Gee I'm glad to be on land again," Spiess said as he emerged from the cockpit of the Yankee Girl dressed in a white sweater and neatly pressed slacks. He appeared a little unsteady on his feet and leaned on his wife, who he greeted with a quick hug, as they were jostled by hordes of reporters and well-wishers.

The Yankee Girl is shaped like a wedge of pie and painted green. For company in his cramped quarters, Spiess took along the works of Mark Twain and recordings of his favorite American radio shows.

Spiess stepped ashore just before 9 a.m PDT and went immediately to the local yacht club.

The mayor of Falmouth, Mrs. Olive Smith, prepared to host a reception for Spiess at the Royal Cornwall Yacht Club.

Thousands of holiday-makers flocked to Falmouth from vacation spots in west England to welcome him. American flags waved in greeting.

Spiess' estimated 3,500-mile voyage in his 10-foot craft breaks the record for a completed Trans-Atlantic crossing in a small boat.

The previous record was set in July 1966, when boat-builder Bill Verity, of Fort Lauderdale, Florida, crossed to Fenit in southwest Ireland in the 12-foot sailing boat "Nonoalca" in 65 days.

Spiess' wife, Sally, 37, and his parents Louis and Jeanette Spiess, sailed out this morning to greet the Yankee Girl. Spiess leaned out of the boat to kiss his wife and said he was not tired after his long journey.

ROCKWELL
Parts and Accessories
ISLAND MACHINERY LTD.
617 Chatham St.
385-5500

MINOR TUNE-UP
4 Cylinder Cars Low As
29.95
SUBURBAN MOTORS
3377 DOUGLAS 386-6131

The Weather

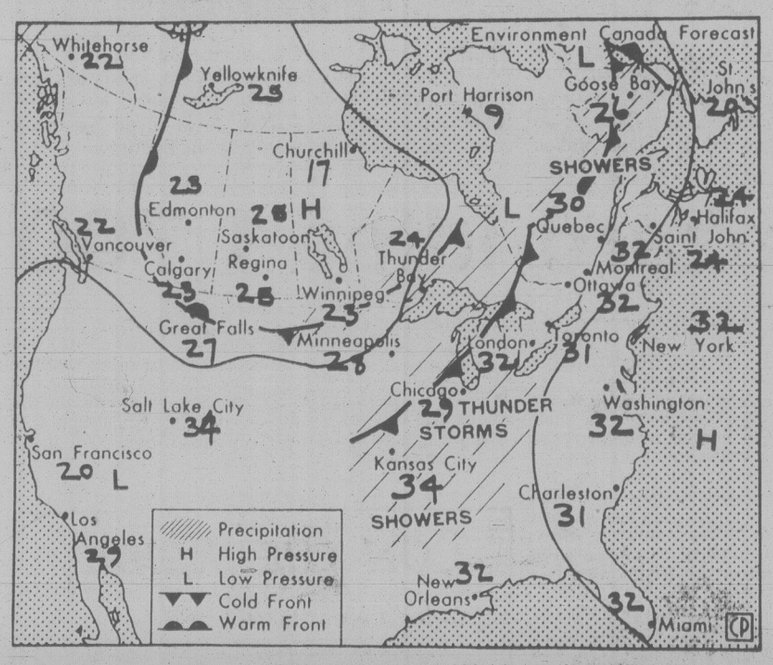

Map valid until noon Wednesday

Sunny weather is expected to prevail generally on Wednesday.

ENVIRONMENT CANADA WEATHER OFFICE
10 A.M. FORECASTS
Valid Until Midnight Wednesday

Greater Victoria, Greater Vancouver, Lower Mainland, East Vancouver Island: Lows tonight 12 to 14. Mostly sunny and bit warmer Wednesday. Highs near 25, up to 28 in Lower Fraser Valley.

North and West Vancouver Island: Lows tonight near 10. Wednesday sunny and a bit warmer; highs in mid-20s, except 20 to 22 on the coast.

TEMPERATURES - Yesterday

	Max.	Min.	Prcp.
Victoria	19	11	—
Normal	21	11	

One Year Ago

Victoria	21	11	—

Across Canada

Prince Rupert	16	7	—
Prince George	21	4	—
Port Hardy	20	12	—
Terrace	22	11	—
Tofino	17	11	—
Comox	24	12	—
Vancouver	22	14	—
Kamloops	29	15	—
Cranbrook	29	13	—
Williams Lake	21	9	—
Fort Nelson	20	6	4.4
Peace River	20	9	2.5
Edmonton	20	6	1.3
Jasper	22	8	—
Calgary	17	9	11.0
Lethbridge	25	16	—
Medicine Hat	26	13	—
N. Battleford	23	9	0.2
Saskatoon	25	10	4.4
Swift Current	24	11	—
Prince Albert	25	13	—
Moose Jaw	27	14	—
Regina	27	14	—
Yorkton	26	11	—
Brandon	29	11	—
Winnipeg	26	14	4.2
The Pas	22	12	9.2
Kenora	23	15	8.0
Thunder Bay	30	15	0.4
Toronto	30	19	—
Ottawa	30	18	—
Montreal	29	16	—
Quebec	25	14	—
Halifax	27	13	—
Charlottetown	20	12	—
Fredericton	28	13	—
St. John's	23	9	—
Whitehorse	23	5	—
Yellowknife	21	12	—
Inuvik	28	15	0.2
United States			
Seattle	24	13	—
Portland	28	14	—
Los Angeles	23	18	—
Las Vegas	41	25	—
Phoenix	43	28	—
Chicago	32	23	—
New York	32	23	trace
Miami	29	23	—

World Temperatures
Amsterdam 17 12; Athens 31 24; Bahrain 42 32; Bangkok 32 26; Beirut 30 22; Berlin 18 12; Bogota 20 8; Brussels 18 10; Buenos Aires 19 7; Caracas 30 19; Copenhagen 17 11; Frankfurt 18 13; Geneva 21 10; Helsinki 19 13; Hong Kong 32 27; Honolulu 31 24; Jakarta 33 22; Johannesburg 17 1; Kiev 20 8; Kuala Lumpur 33 23; Lima 18 15; Lisbon 31 16; London 19 15; Madrid 33 16; Manila 33 23; Mexico City 25 12; Moscow 20 11; New Delhi 34 26; Nicosia 37 23; Oslo 18 12; Paris 20 13; Perth 12 4; Rio 27 10; Rome 30 19; San Juan 32 27; Sao Paulo 20 9; Seoul 30 21; Singapore 30 24; Stockholm 21 13; Taipei 34 25; Tehran 38 28; Tokyo 33 26; Vienna 21 15.

CITY'S WEATHER RECORD

Sunshine July	231.0 hrs.
Last July	259.6 hrs.
Normal (30 years)	244.6 hrs.
Sunshine, 1979	1465.1 hrs.
Last year	1353.7 hrs.
Normal (30 yrs.)	1321.8 hrs.
Precipitation July	13.7 mm
Last July	1.1 mm
Normal (30 years)	10.4 mm
Precipitation, 1979	181.1 mm
Last year	157.2 mm
Normal (30 years)	322.9 mm

Sunrise, Sunset Wednesday
(Pacific Daylight Time)
Sunrise 05:38 Set 21:01

Moonrise, Moonset Wednesday
(Pacific Daylight Time)
Moonrise 07:23 Set 21:45

TIDES AT VICTORIA
(Tides listed are Pacific Standard Time)

	Time	Ht	Time	Ht	Time	Ht	Time	Ht
	H M	Ft.	H M	Ft.	H M	Ft.	H M	Ft.
24	0055	8.3	0905	3.6	1835	7.8	2115	7.4
25	0150	8.1	0945	1.8	1855	7.7	2150	7.1
26	0240	7.8	1015	2.1	1900	7.7	2235	6.9
27	0300	7.4	1050	2.6	1915	7.8	2325	6.6
28	0350	7.0	1110	3.2	1940	7.9		
29	0020	6.2	0045	6.5	1150	3.8	1925	8.0

TIDES AT SOOKE

	Time	Ht	Time	Ht	Time	Ht	Time	Ht
	H M	Ft.	H M	Ft.	H M	Ft.	H M	Ft.
24	0015	9.5	0840	2.1	1530	7.6	2000	7.0
25	0100	9.3	0915	2.3	1605	7.7	2050	6.8
26	0130	9.0	0940	2.6	1615	7.9	2140	6.7
27	0220	8.7	1005	3.1	1705	8.0	2230	6.6
28	0255	8.2	1045	3.6	1730	8.2	2325	6.4
29	0345	7.7	1105	4.2	1805	8.4		

TIDES AT FULFORD HARBOUR

	Time	Ht	Time	Ht	Time	Ht	Time	Ht
	H M	Ft.	H M	Ft.	H M	Ft.	H M	Ft.
24	0330	9.5	1055	1.9	1855	10.7		
25	0005	8.3	0415	9.3	1115	2.2	1915	10.7
26	0045	7.9	0445	9.1	1150	2.6	1935	10.6
27	0120	7.5	0550	8.7	1225	3.2	2010	10.6
28	0205	7.1	0640	8.4	1300	3.9	2030	10.6
29	0250	6.6	0735	8.0	1340	4.7	2050	10.6

WEST COAST AIR.

The First Class business approach to Vancouver

35 minutes harbour to harbour
8 departures weekdays from each terminal

departs VANCOUVER Mon.–Fri.		departs VICTORIA Mon.–Fri.	
Leave	Arrive	Leave	Arrive
7:45 a.m.	8:20 a.m.	7:45 a.m.	8:20 a.m.
8:45 a.m.	9:20 a.m.	8:45 a.m.	9:20 a.m.
11:15 a.m.	11:50 a.m.	10:15 a.m.	10:50 a.m.
1:15 p.m.	1:50 p.m.	12:15 p.m.	12:50 p.m.
2:45 p.m.	3:20 p.m.	2:15 p.m.	2:50 p.m.
3:30 p.m.	4:05 p.m.	3:30 p.m.	4:05 p.m.
4:30 p.m.	5:05 p.m.	4:30 p.m.	5:05 p.m.
5:30 p.m.	6:05 p.m.	5:30 p.m.	6:05 p.m.
		*6:15 p.m.	6:50 p.m.

*Friday only

New Weekend Schedules – Sat., Sun., Statutory Holidays
Lv. Vancouver: 9:30 a.m., 12:15 p.m., 3:30 p.m.
Lv. Victoria: 10:30 a.m., 1:30 p.m., 4:30 p.m.

All flights stop in Gulf Islands. For specific Gulf Island destinations, call reservations.

VANCOUVER: 273-8811 Terminal – 3 blocks east of Bayshore Inn

VICTORIA: 656-3971 Terminal – Hartwig Court 1208 Wharf St., ft. of View

West Coast Air We care.

TORONTO STOCK EXCHANGE TRADING

Distributed by CP
Toronto Stock Exchange—July 24

Quotations in cents unless marked $. z—Odd lot, xd—Ex-dividend, xr—Ex- rights, xw—Ex-warrants. Net change is from previous board-lot closing sale.

Stock	Sales	High and Low A	High and Low B	1:40 p.m.	Net Ch'ge
Abitibi	43256	$19⅛	18¾	19⅛	+ ¼
Acklands	200	$16	16	16	+ ⅛
Action Trd	1025	79	79	79	— 2
Adanac M	500	275	275	275	— 5
Advocate	200	250	250	250	
Afton Min	2750	$16½	16	16	— ¼
Agnico E	310	$7½	7⅜	7½	+ ⅛
Agra Ind A	500	$6¼	6⅛	6¼	+ ⅛
Ahed C	300	140	140	140	—10
Akaitcho	1000	85	81	81	— 9
Albany	10900	90	85	90	+ 2
Alt Energy	2025	$30⅜	29⅝	30⅜	+ ⅜
Alta Gas A	32940	$23¼	22⅞	23¼	+ ½
Alta G C p	z10	$77	77	77	
Alta G 9.76	z50	$27¾	27¾	27¾	
Alta G 6⅜	6750	$32⅜	31⅞	32⅜	+ ¾
Alcan	9830	$39⅜	39⅛	39¼	+ ¼
Algoma St	z93	$26½	26⅜	26½	
AStel p	500	$26¼	26⅛	26⅛	— ⅛
Allarco Dv	1125	$53	53	53	
Alumin 4 pr	z20	$16⅜	16⅜	16⅜	
Am Bonza	2373	$19¼	19-	19⅛	+ ⅛
Am Larder	12500	30	29	30	+ 1
Am Eagle	3400	310	305	305	—10
Am Leduc	10500	33	32	33	+ 1
Ang CT 265	500	$33	32¾	32¾	— ¼
Ang D Gld	2000	155	155	155	+ 5
Anthes C p	z60	72	72	72	
Aquitaine	3550	$33⅞	33¾	33¾	
Args 250 p	265	$33	33	33	+ ⅛
Argus C pr	700	$9¼	9⅛	9⅛	— ⅛
Asamera	4925	$17¼	17	17	— ¼
Asbestos	650	$41½	41	41½	+ ½
Asoc Porc	z18	137	137	137	
Atco A	2700	$21⅛	21	21	— ¼
Ato Hard A	400	$14⅜	14⅜	14⅜	— ⅜
BC Sugar A	250	$37	37	37	+ ¼
BP Can	765	$26⅜	26⅜	26⅜	— ⅜
Banister C	825	$13⅜	13¼	13¼	— ⅛
Bank IC	190	$33¼	33¼	33¼	— ¼
Bank Mtl	5488	$24⅞	24⅝	24¾	— ⅛
Bank N S	8465	$24⅜	24	24¼	— ¼
Bankeno	5100	350	345	350	+ 5
B Cdn Nat	269	$15⅝	15½	15½	— ¼
Barbecon	400	$15½	15½	15½	— ½
Bary Expl	2500	150	145	150	
Bathrst p	1200	$13⅜	13⅜	13⅜	+ ⅛
Becker B p	100	$7⅜	7⅜	7⅜	— ⅛
Belding A	300	395	395	395	—30
Bell Canad	20434	$21⅜	21⅜	21½	
Bell A pr	z2	$63¼	63¼	63¼	
Bell D pr	150	$64⅜	64⅜	64⅜	+ ⅜
Bell 2.28	300	$32½	32½	32½	+ ⅛
Bell 1.80	100	$23¼	23¼	23¼	
Bomac A	200	$7	7	7	
Bombr	z29	$11⅜	11⅜	11⅜	
Bonza O	7530	$7⅜	7¼	7¼	— ¼
Border C	200	335	335	335	
Bow Vally	7150	$28⅛	27⅞	28	— ⅛
Bralor Res	900	$14½	14⅜	14½	+ ⅜
Bramalea	600	$18⅛	18	18	
Brascan A	9001	$22⅝	22½	22½	— ⅛
Brenda M	700	$19¼	19¼	19¼	— ⅛
Brinco	700	$7⅜	7¼	7¼	
Br Am Bnk	150	$40	40	40	— 2
BCFP	1520	$24½	24½	24½	
BC Phone	1400	$17⅞	17⅝	17⅝	
BCPh 4½ p	z50	$54½	54½	54½	
BCPh 1956	z60	$58½	58¼	58½	
BCPh 4.84	300	$15½	15½	15½	— ½
BCP 7.04 p	200	$22⅞	22⅞	22⅞	+ ⅛
BCP 10.16 p	280	$26¾	26¾	26¾	
Broul Reef	3500	60	58	60	+ 1
Brunswk	4673	$8¾	8⅝	8⅝	+ ⅛
C					
CC Yachts	600	405	400	405	— 5
CAE	3525	$11¾	11⅜	11¾	+ ¼
Cad Frv	200	$16¾	16¾	16¾	+ ⅛
Cal Pow A	1650	$44⅞	44½	44⅞	+ ½
Cal P 10 p	80	$108¾	108¾	108¾	— ¼
Calvert	18000	67	66	66	— 1
Camflo	2100	$15⅜	15⅛	15⅜	+ ¼
Camp RL	1580	$22¾	22½	22½	
Can Cem	3400	$13	13	13	
CDC pr B	221	$115	114¼	115	— ½
Can Malt A	250	$32½	32½	32½	
C Nor West	2900	$12½	12	12	— ⅜
C Packrs	300	$26¾	26½	26¾	+ ¼
Can Perm	74575	$19⅛	18⅞	18⅞	— ¼
C Perm 6¾	200	$25½	25½	25½	
CS Pete	18000	$5¾	5¾	5¾	— ⅛
Can Trust	100	$26½	26½	26½	— ¼
C Trust 7¼	1000	$20¼	20¼	20¼	
C Tung	100	$23½	23½	23½	— ½
Cdn Arrow	8500	45	43	43	— 1
CCablesy A	13300	$11½	11½	11½	
C Cable w	2000	179	178	179	— 1
Cdn Cel	3025	$10¼	10¼	10¼	
CC Man A	100	$26	26	26	
C Curtis	1000	81	81	81	+ 1
C Formost	1045	$8½	8½	8½	— ¼
CGE	100	$32½	32½	32½	+ 1
C Hidrogas	1900	$6¾	6⅝	6¾	
C Homestd	100	$20	20	20	
CI Bk Com	9404	$27⅜	27⅛	27¼	— ⅛
CIL	z50	$23½	23⅛	23⅛	
CIL pr	z8	$45½	45½	45½	
CLI Pete	2772	185	180	185	+ 5
C Manoir	1000	$6	6	6	
C Marconi	1200	$12½	12½	12½	— ⅛
C Merrill	816	$22½	22¼	22¼	+ ¼
CNat R	1592	$6	5⅞	6	
C Occental	2000	$42	41¼	41¼	— ¾
CP Inve	640	$30⅜	30¼	30¼	— ⅛
CP Ltd	24912	$31⅛	30⅝	31⅛	
C Reserve	1100	$16⅝	16½	16½	— ⅛
Cdn Sup O	409	$138½	138½	138½	+ 2½
Cdn Tire A	5002	$30¾	30½	30¾	+ ¼
C Utilties	32234	$19	18¼	18½	+ ⅛
C Util 7.30	100	$25¼	25¼	25¼	— ¼
CWN 5½ p	200	$13½	13½	13½	+ ¼
Canbra	400	395	395	395	
Canray	100	205	205	205	— 5
Cara	875	$13⅜	13½	13½	+ ⅛
Carl OK	3170	$5¾	5⅝	5¾	
Carl A p	100	$27⅜	27⅜	27⅜	+ ⅛
Carl B p	100	$32⅜	32⅜	32⅜	— ⅞
Carma A	3350	$15	14½	14½	— ¾
Carma 8.75	300	$20⅛	20½	20⅛	+ ⅛
Cassiar	z100	$11⅛	11⅛	11⅛	
Celanese	976	$5½	5⅜	5½	
Cenex	39225	193	175	189	+ 5
Ctl Est A	100	$12¼	12¼	12¼	+ ⅜
Centurion	200	$6⅜	6⅜	6⅜	
Chncir	7225	440	435	440	
Charter Ol	z50	217	217	217	
Cherokee	5000	$9⅜	9⅛	9¼	
Chieftan D	20123	$29	28	28½	+ ⅜
Chieftain p	150	$220	219	219	+ 7
Chrysler	116	$10	10	10	+ ⅛
Coch Will	500	77	77	77	
Cockfield	905	415	405	410	— 5
Coin Lake	9000	22	22	22	
Comb Met	1000	36	36	36	— 1
Cominco	13585	$38⅞	38½	38¾	— ⅛
Cominco A	200	$26⅛	26⅛	26⅛	— ⅜
C Holiday I	375	$9¾	9¾	9¾	
Compr Ap	300	$13⅜	13⅜	13⅜	
Con Bath A	6880	$13¾	13⅜	13¾	+ ¼
Con Bath B	z1	$13	13	13	
Con Fardy	7788	400	390	400	+ 10
C Durham	3200	175	173	175	+ 2
C Marben	25075	180	172	172	— 13
C Morisn	19700	197	197	197	— 2
Cons Prof	12000	61	60	60	— 3
Con Textile	300	$5⅛	5	5	
Con Distrb	1600	$12¼	12¼	12¼	— ¼
Cons Gas	5445	$23	22⅝	23	+ ¼
Conuco Ltd	300	$5⅛	5⅛	5⅛	+ ⅛
Conventrs	1325	$8⅞	8¾	8⅞	
Conwest	200	$7⅛	7⅛	7⅛	— ⅛
Cop Fields	2240	$5⅜	5⅛	5¼	— ⅛
Corp Food	z70	$19	19	19	
Coseka R	5590	$8⅞	8⅝	8⅝	— ⅛
Costain Ltd	500	$15¼	15	15	— ⅜
Craigmt	1100	$7	6⅞	6⅞	— ⅛
Crain R L	375	$11¾	11⅝	11¾	+ ⅛
Crestbrk	400	$16½	16¼	16¼	— ¼
Crush Intl	600	$13½	13½	13½	— ½
Cuvier M	1000	48	48	48	— 1
Cygnus A	203	$12½	12½	12½	+ ½
Cygnus B	153	$11⅞	11⅞	11⅞	— 2⅜
Cyprus	2925	$16⅝	16⅝	16⅝	+ ⅛
Czar Res	18200	$10	9⅞	10	+ ¼
Czar Res p	100	$29¼	29¼	29¼	— ¼
D to G					
DRG Ltd A	200	$6¼	6¼	6¼	
Dale-R pr	100	$7⅝	7⅝	7⅝	
Daon Dev	10305	$16½	16⅜	16½	— ¼
Daon A	100	$7⅜	7⅜	7⅜	
Daon 8⅜ p	500	$9⅝	9⅝	9⅝	+ ⅛
D Eldona	2000	128	128	128	
Denison	18736	$29⅜	28¾	29	+ ¾
Dicknsn	2251	$8½	8⅜	8⅜	
Digtech	900	$5	480	480	—20
Discovry	1000	105	105	105	
Doman I	4200	$9½	9¼	9½	
Dome Mine	3510	$45¼	45	45¼	+ ¼
Dome Pete	53376	$45⅞	45	45⅞	+ ⅞
D Bridge	4680	$36½	35¾	36¼	+ ¼
DBridger	84950	88	83	83	— 2
DExplor	9241	33	32½	32½	— ½
Dofasco A	4856	$32	31⅝	31⅝	— ¼
Dofasco p	100	$64½	64½	64½	— ⅛
Dom Store	775	$19⅜	19¼	19¼	— ¼
D Textie	700	$13¼	13⅛	13¼	
Domtar	20875	$26½	26⅜	26½	
Dr Mc C A	200	$13	13	13	+ ¼
Du Pont A	600	$23⅛	23⅛	23⅛	
Dylex Ltd	200	$12¼	12¼	12¼	
Dylex L A	1200	12½	12	12	— ½
Dynamar	19000	235	233	235	+ 2
East Mal	522	160	160	160	+ 5
East Sul A	1155	210	210	210	
Estn Prov	2900	$8½	8½	8½	
Ego Res	13100	230	221	221	— 9
Elhm A	225	$5⅜	5¼	5¼	— ⅛
Emco	200	$10¾	10⅝	10¾	+ ⅛
Extndcar	1200	$8⅞	8¾	8¾	— ⅛
Extd A	400	$8⅝	8⅝	8⅝	
Falcon C	300	$7¼	7¼	7¼	
Flbrg Nik A	6535	$58	56⅜	58	+ 1⅜
Fed Ind A	1450	$6⅝	6⅝	6⅝	
F City F wt	1000	425	400	400	
F Cty Tr C	200	$8⅜	8⅜	8⅜	
F Mar	3200	142	135	142	+ 7
Ford Cnda	250	$69½	69½	69½	— ¼
F Sea A pr	200	$9	9	9	
Francana	3000	$15¾	15¾	15¾	
Fraser	400	$16⅝	16⅝	16⅝	+ ⅛
G&H Steel	1100	300	300	300	
G M Res	250	$5	5	5	— ⅛
GSW Cl A	100	$8	8	8	
Gaz Metr	1200	$5⅜	5⅜	5⅜	
Gen Baker	500	$8½	8½	8½	+ ¼
G Distrb A	100	$8	8	8	— ⅜
G Distrb w	1200	275	275	275	— 5
GMC	334	$65¼	65¼	65¼	
Genstar L	8053	$23	22⅝	23	+ ⅛
Giant Yk	27	$10⅜	10¼	10¼	
Gibraltar	5500	$7⅞	7¾	7¾	+ ⅛
Goldale A	100	$5½	5½	5½	
Golun	138150	165	155	162	+ 7
Goodyear p	z7	$33	33	33	
Graft G A	3000	$12⅛	12⅛	12⅛	+ ⅛
Graft G p	300	$37	37	37	— ½
Granduc	3200	135	132	132	— 3
Gt Oil Sds	545	$23⅛	23¼	23⅜	+ ¼
G L Nickl	2500	69	69	69	+ 4
GL Forest	z25	$44⅜	44⅜	44⅜	
GN Fin	800	245	245	245	
Gt W Life	10	$108	108	108	
Gt West S	500	290	290	290	— 5
G West wt	500	65	65	65	— 4
G Goose 9¾	500	$10¼	10¼	10¼	
Greynnd	6200	$22	21¾	22	
Gulf Can	4966	$55	54¾	55	
Gulfstrem	35062	68	65	65	— 2
H to L					
HCI Hldg	500	$11¾	11¾	11¾	
Hardee	700	83	83	83	+ 1
Hard Crp A	1500	300	300	300	
Hard Crp C	600	291	291	291	
Harlequin	7986	$15¼	15	15	— ¼
H Wood	1700	175	170	170	— 5
Hatleigh A	z80	$6⅛	6⅛	6⅛	
Hatleigh B	420	$6⅜	6⅜	6⅜	— ⅛
Hawker	300	$11¾	11⅝	11⅝	— ⅛
Hayes D	1463	$11	11	11	+ ¼
Hedway A	700	$5¾	5¾	5¾	
Highmont	1963	$8⅛	8⅛	8⅛	— ⅛
Holinger A	1925	$42	42	42	
Holinger B	z4	$42¼	42¼	42¼	
Home A	1843	60	60	60	— ¼
Home B	175	$58½	58½	58½	— 1
Howdn DH	100	$11⅞	11⅞	11⅞	— ⅛
H Bay Mng	5145	$21¼	21¼	21¼	— ¼
H Bay Co	638	$27⅛	26⅞	26⅞	— ¼
HBC pr	816	$23	23	23	+ ¼
HB Oil Gas	871	$71¾	71	71¾	+ ¾
Husky Oil	1312	$58⅜	58½	58½	— ½
Husky A pr	242	$43½	43½	43¾	— ¼
Husky B pr	160	$43½	43½	43½	— ½
Husky E w	100	$38	38	38	— 1
Hydra Ex	270	45	45	45	
IAC	25190	$18	17¾	17¾	— ¼
IU Intl	8200	$13⅞	13⅜	13¾	
Imasco	575	$40	40	40	
Imp Oil A	9803	$34¾	34⅜	34⅜	+ ⅛
Imp Oil B	148	$34¾	34¾	34¾	
Inco	19398	$22¼	22	22¼	+ ¼
Inco 7.85	600	$25⅜	25⅛	25⅛	— ⅛
Indusmin	300	$20½	20½	20½	— ½
Inglis	500	$15	15	15	
Inland Gas	610	$13⅞	13¾	13¾	— ⅛
Inland G p	200	$12¾	12¾	12¾	
Inter-City	4425	$15¾	15⅜	15¾	+ ¼
Inter C B w	1000	$12½	12½	12½	
Int Div	100	340	340	340	
Intrmetco	550	$14⅛	14⅛	14⅛	— ⅛
IBM	356	$80	80	80	— ½
Int Mogul	z16	$7	7	7	
Intpr Pipe	4810	$18⅞	18⅛	18⅞	
Ipsco	400	$18⅞	18¾	18¾	— ⅛
Irwin T A	700	375	370	370	—10
ISO	3400	275	270	275	
Ivaco	200	$17	17	17	+ ½
Jannock	2111	$27	26⅞	27	+ ¼
Jannock 8	1257	$15	15	15	
Jannock w	1512	$14¾	14¾	14¾	
Joutel	23600	120	111	111	— 9
Kaiser Re	5440	$24⅞	24⅝	24¾	
Kam Kotia	2400	$5	480	495	— 5
Kaps Tran	2300	170	161	161	— 9
Kerr Add	856	$10¼	10⅛	10⅛	
Labatt A	9238	$21¾	21⅝	21⅜	— ⅛
Labatt A p	1800	$21⅝	21⅜	21⅜	— ⅜
Lab Min	300	$41¾	41½	41½	— ½
Lacana	1400	$6	5⅞	6	
Laidlaw A	2300	$14⅝	14½	14⅝	— ⅛
Ldl 9¾	900	$11	11	11	— ⅛
LOnt Cem	22300	$5¼	5	5¼	+ ¼
L Shore	1200	360	350	360	+ 20
Lasitr Km	5000	85	85	85	— 3
Laurasia	19585	35	34	35	
Lau Fin p	1222	$14⅞	14¾	14⅞	
Lava Cty	4950	152	150	150	— 5
Leigh Inst	15777	$8¾	8¾	8¾	+ ⅛
Leons Frn	200	$15½	15½	15½	+ ¾
Liberian	z6	$7⅜	7⅜	7⅜	
LL Lac	1212	395	390	395	— 5
Lob Co A	232	405	405	405	
Lob Co B	440	415	415	415	+ 15
Lochiel	700	490	485	485	— 5
Logistec	200	450	450	450	
M to O					
MICC	1300	$12⅝	12⅜	12⅜	— ⅛
MICC 8⅝ p	z5	$25¼	25⅛	25⅛	
Micc 8 p	600	$28⅛	28⅛	28⅛	
MTS Inter	9000	60	60	60	
Maclarn A	100	$19	19	19	
Mclan H A	600	$22¼	22¼	22¼	— ¼
MB Ltd	53515	$28½	27⅛	28	+ ½
Madeline	243	147	147	147	
Madsen	2900	140	139	140	
Magna A	20100	$13	12⅞	13	+ ¼
Magnetcs	1000	178	175	178	+ 5
Majstc Wil	7550	370	365	370	
Man Bar	1520	65	65	65	— 2
M Lf Gard	z10	$29½	29½	29½	
Maritime	257	$25¾	25¾	25¾	
Mar T 860	z80	$10⅛	10⅛	10⅛	
Mark Spnc	4900	$7⅜	7½	7⅜	— ⅛
Mass Fer	3016	$13⅞	1.⅜	13¾	
Mas F A	100	$21	21	21	
Mas F B	300	$20⅞	20⅝	20⅝	— ⅛
Matchan	1000	22	22	22	— 1
Mc Adam	z200	28½	28½	28½	
Mc Intyre	580	$45	44	45	+ 2
Melcor	1500	$15⅜	15½	15⅜	— ⅛
Mercantil	3488	$16⅜	16⅛	15⅜	+ ¼
Merland E	12750	$13½	12⅜	13⅜	+ ⅛
Met Stors p	300	$16¾	16½	16¾	+ ¾
Minrl Res	8780	286	285	285	
Moffat A	300	$12	12	12	+ ¼
Molson A	900	$24⅜	24	24	— ½
Monenco A	500	$12¼	12¼	12¼	+ ⅛
Moneta P	z200	34	34	34	
Moore	4325	$36⅜	36½	36¼	+ ⅛
Mtn States	9600	$14	13½	13¾	— ⅜
Multi Acc	650	$8	8	8	
Muncpl S L	100	$6¾	6¾	6¾	— ⅛
Murphy	800	$22⅜	22⅛	22⅛	+ ⅛
N B Cook	1000	$5¼	5¼	5¼	+ ⅛
NBU Mine	15950	325	310	315	
Nat Sea A	z89	$19⅛	19⅛	19⅛	
Nemco	1500	270	260	265	+ 5
Neomar	300	230	230	230	
NB Tel	183	$22⅜	22⅝	22⅝	+ ⅛
N Provid D	z200	71	71	71	
N Que Ragl	500	245	245	245	— 4
N York Oil	7844	320	310	320	
Nfld LP A	200	$20¼	20¼	20¼	— ¼
Nfld Tel	300	$11	11	11	— ¼
Nick Rim	1000	22	22	22	
Nor Acme	1000	17	17	17	+ 2
Noranda	8400	$47⅛	43⅞	47⅛	+ ⅛
Norbaska	3000	51	50	50	+ 1
Norcen	16515	$22¾	22⅜	22½	— ¼
Norcen B	150	$24¼	24¼	24¼	+ ⅛
Norcn 150	125	$34½	34½	34½	+ ⅛
Normick P	100	$8¾	8¾	8¾	
NC Oils	700	$13	12½	13	—1¼
Nor Tel	951	$41¾	41¾	41¾	
NTecm B w	680	$20½	20	20½	+ ½
Northgat	4400	$7¾	7⅝	7⅝	— ¼
Northld	7000	20	19	19½	
N S Savngs	200	$12½	12½	12½	
Nu-Wst A	672	$23	22⅞	22⅞	+ ⅜
	700	$20¼	20⅜	20¼	
Nufort Res	25913	41	39	40	+ 1
Numac	2000	$37	36¼	37	+ ¾
OPI A	100	$30	30	30	
Oakwood P	9675	$11⅜	11¼	11⅜	+ ¼
Obrien	9500	228	220	223	+ 5
Oceanus I	1900	170	170	170	+30
Ocelot A	400	$17	17	17	+ ⅛
Ocelot B	6650	$16¾	16⅜	16⅝	+ ⅛
Onaping	1800	182	178	178	
Oshawa A	2400	$8⅞	8¾	8¾	
Oxford A	1700	$17¼	17¼	17¼	
P to S					
PCL Indust	z30	$5¾	5¾	5¾	
Pac Coper	2600	183	180	182	— 1
Pac Nth G	300	$7⅜	7⅜	7⅜	
Page Pet	2100	$16¼	15⅞	16¼	+ ⅜
Paloma P	230	$5⅜	5⅜	5⅜	— ¼
Pamour A	1400	$7¼	7⅛	7⅛	
Pancana I	13850	240	220	234	+ 19
PanCan P	1450	$55	54¾	54¾	— ½
Parlake	10300	218	210	215	+ 5
Pembina	3100	$9½	9⅜	9½	
Pennant	16000	186	185	185	— 1
Penningtn	100	$7⅛	7⅛	7⅛	— ⅜
Peningtn p	z12	$5¼	5¼	5¼	
P Jewl A	15100	$14½	14½	14½	— ⅛
Phoenix	970	465	465	465	—15
Petrofina	3450	$36¼	36	36¼	
Petrol	1400	$6¾	6⅝	6¾	
Peyto Oils	2333	$12¾	12¼	12¾	
Pine Point	350	$34¼	34¼	34¼	+ ⅛
Place G	4400	299	295	295	— 4
Placer	2575	$29¾	29½	29½	— ¼
Plysr 840	100	$26⅜	26⅜	26⅜	
Pominex	2000	71	71	71	— 4
Pop Shops	1750	325	320	320	—10
Powr Corp	11290	$13	12½	13	+ ½
Prado Exp	2000	55	55	55	+ 4
Precamb	8500	410	395	395	—10
Preston	2950	$19¾	19½	19½	— ¼
Prov B Can	790	$15½	15½	15½	— ¼
QMG Hldg	5485	85	85	85	
Qasar Pet	500	$13½	13½	13½	
Que Man	1620	45	43	45	
Que Sturg	5102	274	260	260	— 5
Que Tel 7¾	z50	$18½	18½	18½	
Que Tel 168	z31	$22¼	22¼	22¼	
Ram	1500	$9⅝	9½	9½	
Ranger	12100	$28¼	27⅞	28⅛	+ ⅛
Rayrock	500	205	205	205	— 5
Redpath	500	$14½	14½	14½	+ ¼
Redstone	12000	62	60	60	— 1
Reed Pap A	1550	$9¾	9⅝	9⅝	
R Sth A	4568	$10⅛	9¾	9⅞	+ ⅛
Reichhold	1575	$13⅛	12¾	12¾	— ⅜
Reich 7¼ p	700	$17	17	17	
Reichwt	150	$8¾	8¾	8¾	— ¼
Reitman A	700	$16⅞	16⅞	16⅞	+ ⅛
Res Servic	1000	405	405	405	—15
Revelstk	454	$9¾	9¾	9¾	
Revnu Prp	7740	170	167	170	
Rileys D	200	175	175	175	
Rio Algom	1425	$30⅛	29⅞	29⅞	— ⅜
Rio 580 pr	200	$78¾	78¾	78¾	
Rolland	200	$10¾	10¾	10¾	
Ronald Fd	145	$21½	21½	21½	+ ½
Ronvx Cor	250	380	375	375	
Rothman	875	$20	20	20	+ ½
Rothm 2p	z50	$16¾	16¾	16¾	
Royal Bnk	11115	$43½	43¼	43½	
Ry Trsco A	1766	$16⅛	16	16	— ⅛
Russel A	915	$13½	13½	13½	— ⅛
St. Cem A	400	$27⅞	27⅞	27⅞	— ⅛
Sandwell A	100	$10¼	10⅛	10¼	
Sceptre	2900	$7⅛	7	7⅛	
Sceptre r	69400	38½	32	33	— 6
Schneid	600	$11¼	11¼	11¼	— ¾
Scintrex	500	390	390	390	+ 5
Scot Lasal	1900	165	165	165	— 5
Scot York	2425	$6	5⅞	6	+ ⅛
Scotts A	400	$12⅜	12⅜	12⅜	— ⅛
Seagram	1717	$34⅜	34½	34½	
Shaw Pipe	6200	$14¾	14⅜	14⅜	— ⅛
Shell Can	4841	$22⅞	22½	22⅞	+ ¼
Sherritt	13178	$10	9⅞	10	
Silvana Mn	1200	370	355	355	+ 5
Silvmg	2000	20½	20½	20½	— ½
Silverwd A	1300	$11½	11¼	11½	
Simpsons	4700	355	350	350	— 5
Simpsn S A	z78	$7⅝	7⅜	7⅝	
Simpsn S B	2476	$7⅞	7¾	7¾	
Sklar M	5600	275

Advertising Supplement to the Victoria Times/Colonist — Tuesday and Wednesday, July 24 and 25, 1979

Woolco DAYS

Our Biggest Sale of the Season!

for your shopping convenience

Woolco
6 1234 5678 901
CLAIRE ROY

Save 24% to 39% On Top Fashion Looks... That's Woolco Value!

A. T-neck topper! Pullover is 70% Lambs Wool/20% Angora/10% Nylon. In Ivory, Wine, Brown, D. Pink or Grey. S-M-L.
Reg. Woolco Price: each 19.95

B. Smart Style! Pant has ½ Elastic waistband & front pockets. Cotton Corduroy. Canadian-made. Black, Brown, Camel. 5-15.
Reg. Woolco Price: pair 15.95

C. For cool nights . . . a v-neck pullover. 70% Lambs Wool/20% Angora/10% Nylon. Grey, Ivory, Wine, Brn., D. Pink, Pearl. S-M-L.
Reg. Woolco Price: each 19.95

D. Neat pleats! Pant is pleated-style with front pockets. Cotton Corduroy. Canadian-made. Brown, Navy, Camel. 5-13.
Reg. Woolco Price: pair 15.95

E. Roll-up your sleeves! Shirt has long roll-up sleeves with tabs. 65% Polyester/35% Cotton. Canadian-made. Plaids. 5-15.
Reg. Woolco Price: each 15.87

F. Straight style! Skirt has fly-front & front slit. Cotton Corduroy. Made in Canada. Black, Brown or Camel. 5-13.
Reg. Woolco Price: each 15.95

Woolco Sale Price,

YOUR CHOICE, ea:

$12

Prices Effective 'Til Wed. Aug. 1st, Or While Quantities Last

Woolco
DEPARTMENT STORES
A DIVISION OF F.W. WOOLWORTH CO. LTD.

Town and Country Shopping Centre
Douglas Street and Saanich

Personal Shopping only, please!
Store Hours: Monday to Saturday
10 a.m. to 10 p.m.

for your shopping convenience

Woolco
6 1234 5678 901
CLAIRE ROY

Fashionable pullovers at a budget price

Your choice: **2 for $7**

A. Juniors' and Misses' pullover in 100% Acrylic. Turtleneck and long sleeves. Available in Ivory, Navy, Red, Black, Brown, White, Dusty Green, Dusty Blue. S-M-L.
Reg. Price: 2 for $9

B. Casual "V" neck pullover made in 100% brushed Acrylic. Long sleeves. Available in Ivory, Navy, White, Moss Green, Brown, Blue, Wine and Camel, Rust. Juniors' and Misses'. S-M-L.
Reg. Price: 2 for $10

C. Turtleneck pullover made in 100% Brush Acrylic. Long sleeves. Available in Green, Navy, Brown, White, Camel, Blue, Wine, Ivory, Rust. Juniors' and Misses: S-M-L.
Reg. Price: 2 for $10

D. Juniors' and Misses' pullover with "V" neck and long sleeves. Made in 100% Polyester. Available in Ivory, Navy, Green, Black, Brown, Blue, Wine, Camel. S-M-L.
Reg. Price: 2 for $9

Ladies' Terry robe ¾ sleeves, cut pocket, gathered back waist. Made in Canada in 80% Cotton/20% Polyester. Assorted shades. S-M-L. **Reg. Price: $45** **$33**

Smartly-styled dress in 100% Polyester. Canadian made and available in Cherry, Jade and Navy. 7 to 17. **$16**

Lovely 'initial' scarf made in 100% Polyester. Brown, Burgundy, Grey, Green. 21" x 21". **$2**

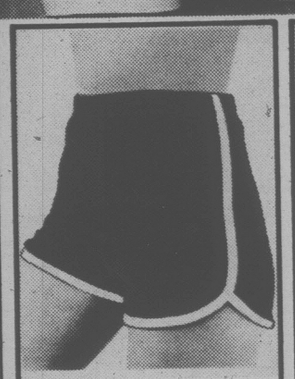

Terry Velour track shorts Pull-on style shorts with contrast trimming. Canadian made in 80% Cotton/20% Polyester. 7 to 15. **Reg. Price: $8.98** **6.86**

Single breasted blazer in Cotton/Polyester Corduroy. Made in Canada. Ass't colours. Juniors' 5-13. **$22**

Matching tailored vest in Cotton/Polyester Corduroy. Made in Canada. Ass't colours. 5 to 13. **$12**

Matching Corduroy skirt made in Canada in 85% Cotton/15% Polyester. Assorted colours. 5-13. **$16**

(Not shown) **Juniors' pants** made in Canada in Cotton/Polyester Corduroy. Matching colours. 5-13. **$17**

Juniors' bomber jacket. Zippered front, elastic waist and cuffs. 60% Cotton / 40% Nylon. 100% Nylon lining. Rust, Navy, Red, White. 5-15. **$14**

Ladies' 2-piece lounger Top, with "No. 1" screen print. Elastic waist pants. 100% Acrylic knit. Assorted colours. P-S-M-L. **Reg. Price: $17** **$14**

At *WOOLCO* Everything Is Right In Front Of You

VALUE PRICED BUYS FOR CHILDREN

LOVELIER IN LOVELY DRESS!

A little touch of feminity for a cute little girl! Choice of attractive pointed collar or tie-closing collar, front buttoning, ¾ or long sleeves, decorative pockets and elastic waist. Fashioned in printed Polyester and Cotton blends or in 100% Cotton.
Sizes 7, 8, 10, 12, 14.

$12

CHILDREN'S UNISEX PULLOVERS

Ribbed turtle neck, long sleeves. Made in easy care, easy wear 100% Acrylic. Available in solid shades of White, Red, Powder Blue and Yellow. Sizes 4, 6 and 6X.

$5

Girl's jumper style Polyester dress. Green, Rust. 4 to 6X. **$9**

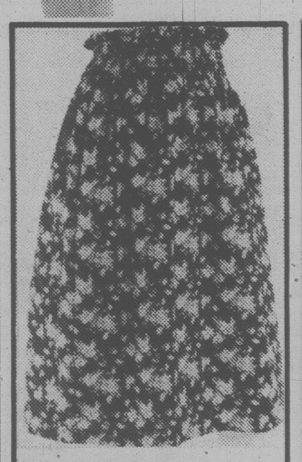

Girl's skirt. Printed Cotton/Polyester. Shirred waist. 7 to 14. **$6**

Girl's blouse. Printed Cotton/Polyester. Long sleeves. 7 to 14. **$9**

Girl's hooded cardigans. 100% Acrylic, Red, Navy, Blue. 8 to 14. **$9**

Girl's pullovers. Acrylic. White, Red, Blue, Navy, Yellow. 8 to 14. **$6**

Unisex T-shirt. Acrylic. Grey/Red/Brown/Green/Navy. 4 to 6X. **2/$6**

Unisex T-shirt. Polyester/Cotton. White, Blue, Navy, Red, Yellow. 4 to 6X. **2/$6**

Girl's pants. Cotton/Polyester. Navy, Brown, Beige, Currant, Black. 7 to 14. **$12**

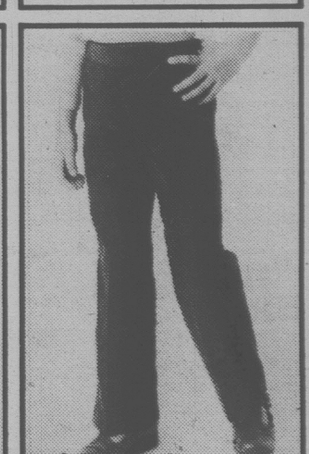

Girl's pants. Cotton/Polyester. Brown, Navy, Green, Currant, Beige. 4 to 6X. **$8**

Boy's pants. Cotton/Polyester. Brown, Navy, Beige, Grey, Burgundy. 4 to 6X. **$8**

Over 65 Departments Throughout *WOOLCO* To Serve You

BUXTON

Select Leathergoods By 'Buxton' - Men's Billfolds And Ladies' Clutch Purses

Men's Billfolds of genuine Leather in three styles: regular, slim passcase, coin purse. Choose from Brown, Black or assorted Tans. **Ladies' Clutches** in stylish shades of Tan, Brown, Red, Blue and Green. Made of genuine Leather in popular 5" and 7" styles.

'Buxton' Select Leathergoods, each:

Your Choice

7.99

Pick Up On Our Priced-To-Please Canvas Carry-All Handbags!

Choose from 3 styles, all with snap closure, double handles & front pocket trim. Snap or zip-close pockets. Burgundy, Navy, Sand, Black, Brown. 13½"x4"x15"H.

Carry-All Handbags, each:

Your Choice

4.66

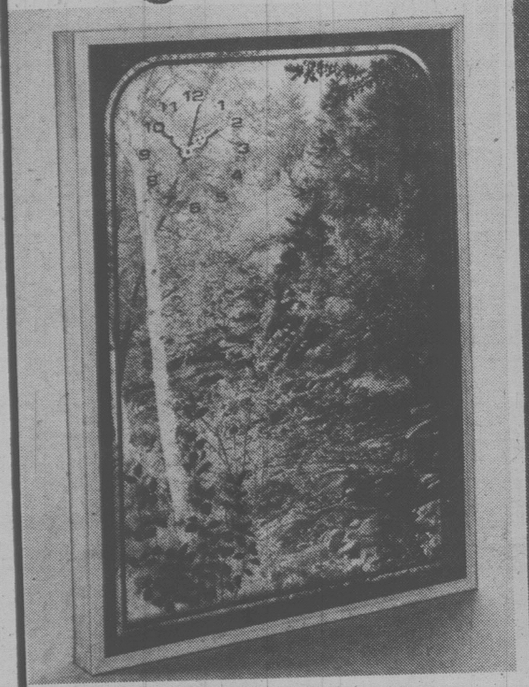

Save $10 On Quartz-Movement 3-Dimensional Wall Clock!

Choice of 6 different 3-dimensional effect scenes, from Quiet Stream (shown) to Snow Peak and Seascape At Dawn. Features Quartz precision movement with 1-year warranty; Woodgrain-finish frame. 20"x28".

Regular Woolco Price: each 49.95
Woolco Sale Price, ea:

39.95

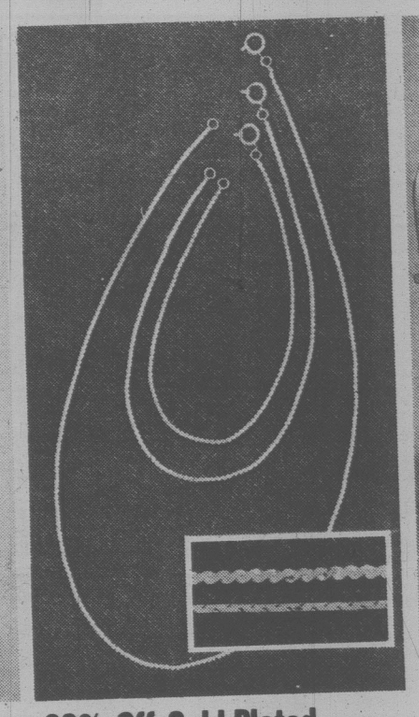

20% Off Gold-Plated Serpentine Or Whisper Chain Trios

Sets have 7" bracelet, 9" anklet and choice of 15" or 18" neckchain.

Regular Woolco Price: set $5
Woolco Sale Price, Your Choice, set:

$4

Travel Light With Our 3-Pc. Compact Vinyl Luggage Set

Includes 25" case with wheels & pull strap; 20" case; 12" tote bag with outside zip pocket; adjustable strap. Made of 1.2mm sponge Vinyl. Cases have continental handles, reinforced corners. Choice of Blue or Tan.

3-Pc. Vinyl Luggage Set:

39.99

At *WOOLCO* Everything Is Right In Front Of You

for your shopping convenience

Woolco
6 1234 5678 901
CLAIRE ROY

Save 4.97

& Get Going In 'Cheetah' Suede Joggers For Men!

When it's time for you to get going—get going in super comfortable 'Cheetah' joggers! Genuine Suede uppers; flexible fastback unit sole; Vinyl ankle-padding and tongue; cushioned insole for jogging comfort. Choose from Blue or Beige. Men's sizes: 7-11 even.

Reg. Woolco Price: pair 16.97
Woolco Sale Price, pair:

$12

Cheetah

Save 20%! Men's Handsome Suede Casuals...Big On Style & Value

Everyday casuals have genuine Suede uppers; moccasin toe-design; Foam Rubber soles & Leather top-binding. Brown Suede. Men's sizes: 7-11 even.

Reg. Woolco Price: pair 18.97
Woolco Sale Price, pair:

$15

Great Woolco Value! Save 25% On Boys' 'North Star' Casuals

All Suede uppers with Vinyl trim, Heel cushion insole with arch support. Made in Canada. Navy with Yellow trim; Brown with Brown trim. 3-6 full.

Reg. Woolco Price: pair 20.97
Woolco Sale Price, pair:

$15

Over 65 Departments Throughout *WOOLCO* To Serve You

Woolco PHARMACY

WOOLCO PHARMACY OPERATED BY JACK AUSTIN DRUGS (B.C.) LTD.
A DIVISION OF DOMINION CITRUS & DRUGS LTD.

for your shopping convenience
Woolco
6 1234 5678 901
CLAIRE ROY

"Triplette" Curling Iron

Three interchangeable barrels: 1/2", 5/8" or 3/4". Built-in heat rest & pilot light. Cool tip; swivel cord. #107. **each:**

15.95

We Reserve The Right To Limit Quantities.

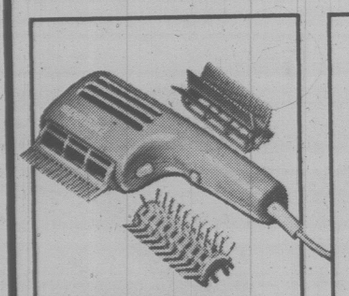

Gillette
"Supermax 2" Styler/Dryer
Plenty of drying power! Two power settings. #918.
700-Watt, each: **12.95**

"Ultra Ban" Anti-Perspirant
All types available in 9-ounce aerosol spray.
Your Choice, ea: **1.47**

"Herbal Essence" Shampoo For Hair
For oily hair only. With bonus of 22% more!
450-ml Size, ea: **1.99**

Soothing 'Noxzema' Skin Cream
You can feel it heal with 'Noxzema'! Use it everyday.
6-Ounce Size, ea: **1.39**

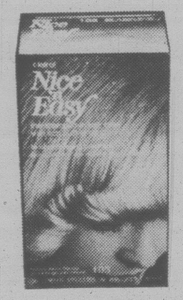

"Nice 'N Easy" Haircolouring
For natural-looking hair. All Shades available.
Your Choice, ea: **2.19**

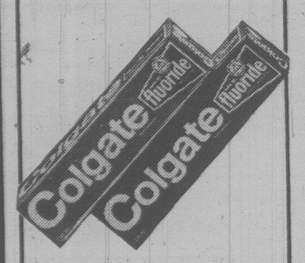

'Colgate' Toothpaste
In regular or winterfresh flavour. 150-ml size.
Your Choice, ea: **1.29**

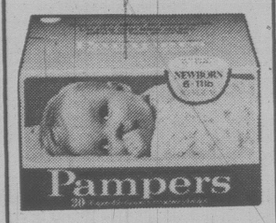

'Pampers' Disposable Diapers
You & your baby can depend on "Newborn" quality.
Box of 30, each: **2.19**

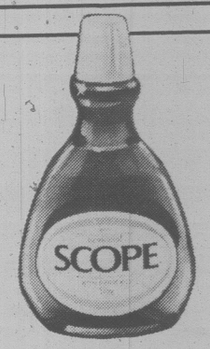

'Scope' Mouthwash
Pleasant-tasting mouthwash that fights bad breath.
1-Litre Size, ea: **2.29**

Woolco™ Shampoo, Bath Oil or Creme Rinse
All types available. In 1.5 Litre jug.
Your Choice, ea: **1.69**

Woolco™ Brand Cotton Swabs
Keep an ample supply in your medicine cabinet!
Box of 360, ea: **1.29**

At *WOOLCO* Everything Is Right In Front Of You

Woolco PHARMACY

for your shopping convenience
Woolco
6 1234 5678 901
CLAIRE ROY

Gillette
"Supermax Curlytop" Hair Dryer

One of the few dryers specifically designed for "Afro" or "Tight Curl" hairstyles. 1200 watts of gentle airflow; wide exhaust area; quiet; lightweight. Gives hair a soft fullness without blowing out its natural shape. #9090. **each:**

24.95

"French Formula" Hair Spray
Professional hair spray in a 10-oz. can.
each: **1.09**

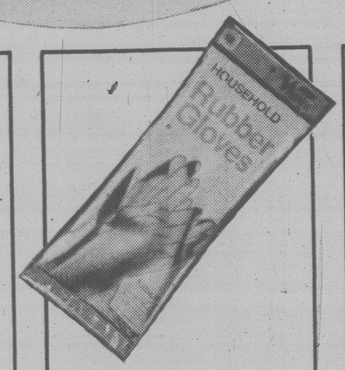

Woolco™ Rubber Gloves
Our own brand in sizes S-M-L. Pack of 1 pair.
Your Choice: **2/1.29**

"Maalox-Plus" Suspension
In Regular or Lemon Swiss Creme flavours. 340 ml.
Your Choice, each: **1.89**

"Dimetapp" For Hay Fever
Fights hay fever & allergy symptoms. 30 "Extentabs".
pack: **2.59**

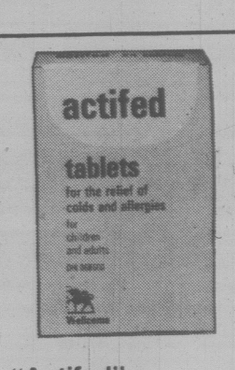

"Actifed" Decongestant
For hay fever & allergies. 24 tablets or 100 ml syrup.
Your choice, each: **1.49**

'Tylenol' "Extra Strength" Tablets
For relief of pain and fever. Bottle of 100.
each: **2.89**

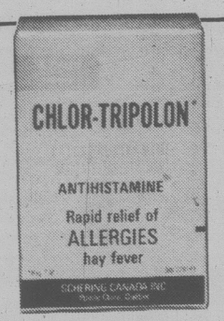

"Chlor-Tripolon"
Por hay fever & allergies. 36-4 mg tablets or 18-8 mg repetabs.
Your Choice, each: **1.39**

Slim Down With The "HN" Dietary Plan
For weight reduction. Pkg. of 28 pouches.
package: **8.99**

"Dimetane" "Extentabs"
For hay fever & allergies. 18-8 milligram tablets.
box: **1.29**

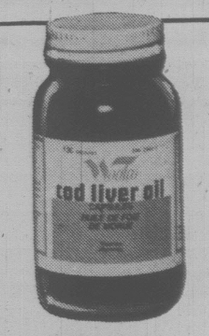

Woolco™ Cod Liver Oil
In capsule form. Bottle of 100 capsules.
each: **1.69**

Over 65 Departments Throughout *WOOLCO* To Serve You

Metal Shelving Unit
3 shelves; Woodgrain & gold finish. 24"x24" x10". **each: 6.99**

5-Shelf Metal Unit
Adjustable shelves; Gold colour. 15⅛" x 36"x73" **each: 19.95**

Hanging Boston Ferns

Lush and lovely plants in a 10" pot. **each:**

9.99

Assorted Tropical Plants

A truly luxurious selection of tropical plants in 6" pots. **each:**

4.99

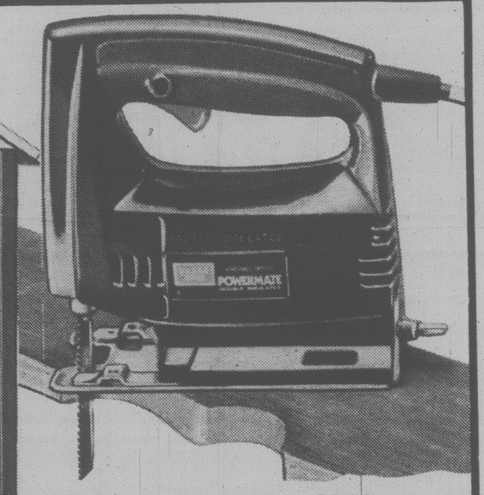

Save! "Powermate" Jig-Saw...Hurry

Double-insulated sabre saw with infinite speed selection from 0 to 2,800 S.P.M. Has 2.5-amp motor with lifetime lubricated bearings; built-in blower system; bevel adjustment for 45° cuts right or left. Comes complete with 1 blade.

Reg. Woolco Price: each $29
Woolco Sale Price, each:

$26

This product carries the Seal of Approval of the Retail Research Foundation of Canada

New! "Homesteader" Garden Shed By 'Spacemaker' — See It Today!

Organize all those garden tools & equipment in this super spacious storage shed. Has silk-screening on door & 3 dimensional simulated lamp on gable. Constructed of durable Steel. Woodgrain finish. (301 cu. ft. cap.) 91" x 80½" x 75¼"H. **each:**

199.97

No. HH87

Our Most Exciting Paint Sale Of The Season — All Exterior Paints Are At Super Prices!

save $9

On Our Best 'Fiesta' One Coat With HTC

Latex-Based House Paint
Reg. Woolco Price: gal. **20.99**
Woolco Sale Price, gal.: **11.99**

Oil-Based 'Alkyd' House Paint
Reg. Woolco Price: gal. **21.99**
Woolco Sale Price, gal.: **12.99**

save $8

On Premium Quality 'Fiesta' One Coat

Latex-Based House Paint
Reg. Woolco Price: gal. **18.99**
Woolco Sale Price, gal.: **10.99**

Oil-Based 'Alkyd' House Paint
Reg. Woolco Price: gal. **19.99**
Woolco Sale Price, gal.: **11.99**

save $5

On Our Most Popular Line Of 'Fiesta' House Paints. White And Custom Colours

Flat Latex House Paint
Reg. Woolco Price: gal. **14.99**
Woolco Sale Price, gal.: **9.99**

Gloss 'Alkyd' House Paint
Reg. Woolco Price: gal. **15.99**
Woolco Sale Price, gal.: **10.99**

Deep tints and ready-mixed colours are higher in price. Tinting bases are slightly underfilled to allow for colourant.

save $5

On 'Trelspar' Woodstains

Semi-Transparent 'Alkyd' (Oil-Based) Woodstain
Reg. Woolco Price: gal. **10.99**
Woolco Sale Price, gal.: **5.99**

Walnut, Redwood & Cedar ready-mixed colours or custom tints. Tinting base is slightly underfilled to allow for colourant.

save $2

On Economical T.P.V. White Paints

Latex-Based House Paint
Reg. Woolco Price: gal. **8.99**
Woolco Sale Price, gal.: **6.99**

Oil-Based 'Alkyd' House Paint
Reg. Woolco Price: gal. **9.99**
Woolco Sale price, gal.: **7.99**

Now's The Time To Paint Your Home...

The next 2 months offer some of the nicest painting weather of the year... and right now we are offering our best prices of the year. Tough, long-lasting house paints and stains for a quality finish on your home.

All Quarts Of Exterior Paints As Available Are Also On Sale!

At WOOLCO Everything Is Right In Front Of You

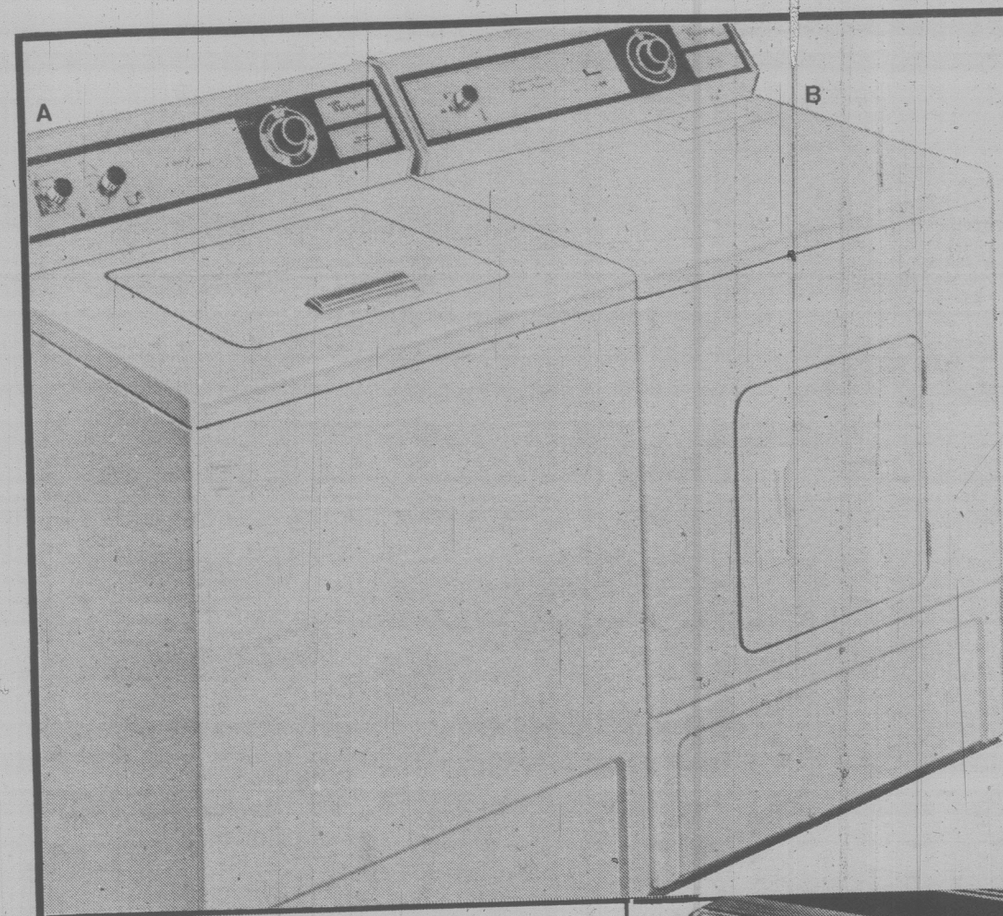

Wash-Day Convenience! 'Whirlpool' 2-Speed Automatic Washer

A. 3 wash cycles: normal/permanent press/gentle. 5 wash/rinse temperatures; variable water level control; super surgilator agitator; lint filter. White Porcelain Enamel top/lid. Canadian made. 29"W x 25½"D x 44"H. White Only

One Year Parts, Labour, Service, each:

429.98

A Woolco 'Whirlpool'! 5.9 Cubic-Foot Drum Select Timed Dryer

B. Two timer cycles for normal or permanent press. 3 temperature cycles: high (for normal/permanent press), warm (for delicates) and air (for fluffing/Plastics). Lint screen. White Porcelain top. 29"W x 25½"D x 44"H. White Only

One Year Parts, Labour, Service, each:

259.96

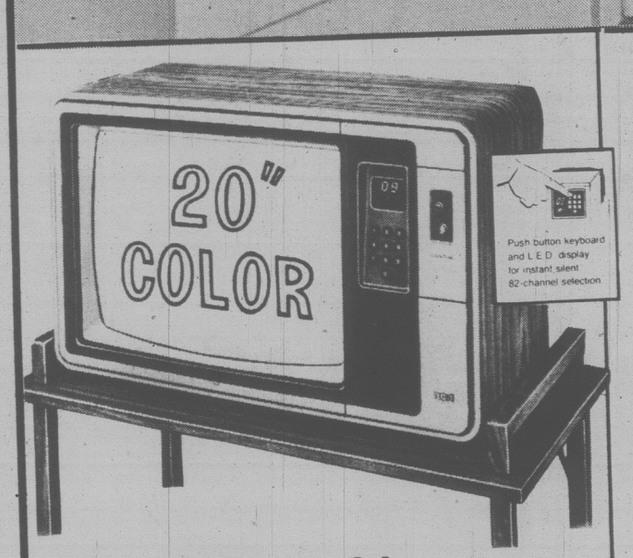

20" 'ColorTrak' Portable

Automatic colour lock, contrast, tracking and light sensor. Super 'AccuFilter' picture tube. 26½" x 20" x 17½"H. 1-yr. parts, labour, in-home service guarantee. No. FC485.

Reg. Woolco Price, each: 639.96
Woolco Sale Price, each:

599.96

2-Shelf Stand For 20" Portable T.V.
31" x 16" x 18½"H.
each:

39.95

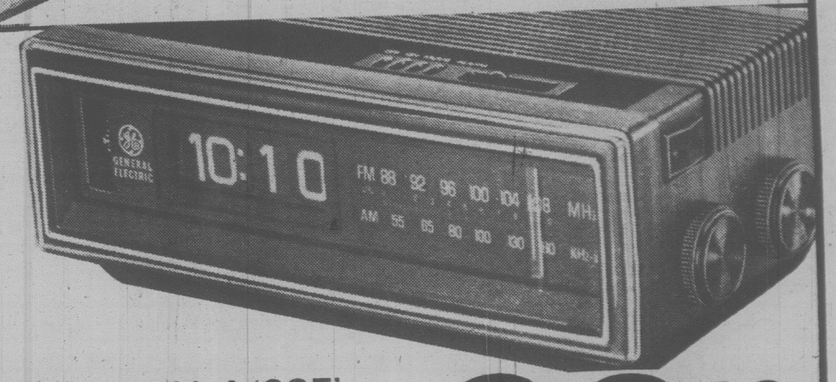

Wake Up With A 'CGE' AM/FM Clock Radio!

Listen to your favourite AM/FM radio station. Wake up to soothing music or loud buzzer alarm. Clock radio has vernier tuning, easy-to-read numbers/alarm. Walnut Woodgrain finish. **each:**

29.99

'Yashica' "FR-1" Fully Automatic 35MM SLR Camera

Automatic operation: just focus & shoot! The camera does all the work. Use manual operation for greater flexibility. "Soft Touch" electromagnetic shutter release; Shutter speed: 1 sec. to 1/1000 sec. Bayonet mount; hot shoe; depth-of-field preview button.

Complete with case.
Camera/F1.9 Lens, each:

$309

Over 65 Departments Throughout WOOLCO To Serve You

Save 20%

"Janette"—The Lacy Sheer Panel

Pretty & practical sheer panel has easy-to-hang rod-pocket heading. Washable Polyester. White. 70"x81".

Reg. Woolco Price: each 17.96
Woolco Sale Price, each:

14.36

Special! Slightly Irregular Towels...

Need a few extra towels? Now's the time to get them! Solid colour Terry towels have hemmed ends. Made in Canada. 88% Cotton/12% Polyester. Choose from Brown or Ivory. Buy a whole set!

Bath Sheet: 40" x70", each:	5.99
Bath Towel: 27" x52", each:	2.99
Hand Towel: 17" x32", each:	1.49
Face Cloth: 13" x13", each:	.79

30% Off

Tiffany-Shaped Light

A. Antique-look Metal framing. Amber/Beige combination. 18".
Reg. Woolco Price: each 85.97
Woolco Sale Price, each: 58.77

Bright & Charming!

B. Colonial-style Wood & floral-Glass 3-light fixture.
Reg. Woolco Price: each 99.97
Woolco Sale Price, each: 68.77

A Kitchen Classic!

C. 5 White globes. Brown & White canopy & lamp holders.
Reg. Woolco Price: each 67.97
Woolco Sale Price, each: 46.77

Dining-Room Elegance

D. Antique-look Metal finish; smoked Acrylic panels. 5-light.
Reg. Woolco Price: each 70.97
Woolco Sale Price, each: 48.77

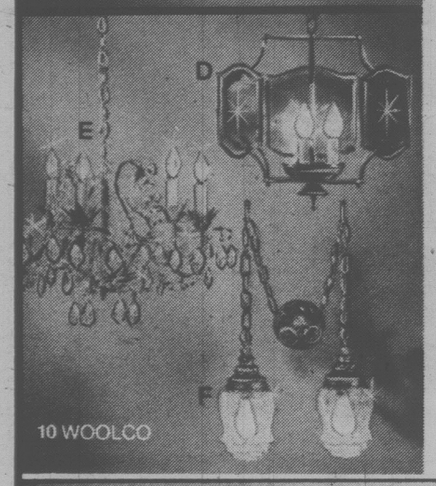

5-Light Chandelier

E. Clear Glass prisms; strauss chain links. Brass-finish Metal.
Reg. Woolco Price: each 83.97
Woolco Sale Price, each: 58.77

Sophisticated Swag!

F. Double-swag has 2 clear crackled-Glass globes.
Reg. Woolco Price: each 55.97
Woolco Sale Price, each: 38.77

Light Bulbs Not Included

Elegant Table Lamps ... A Bright Decorating Idea From Woolco!

Any room in your home can become warm, inviting and cozy ... simply by adding a light touch. These attractive lamps have a 3-way switch — you choose the lighting effect that best suits your mood of the moment. The solid coloured glass table lamps are designed with large pots for a very contemporary look. Choose from 3 basic shapes. The base of the lamp is finished in warm antique Brass. Comes with matching knife-pleat Vinyl shade that's so easy to clean. Top-off a table with one of these table lamps — and see how they compliment your decor. Such a bright decorating idea from Woolco! 28" high.

Reg. Woolco Price, each: 38.97
Woolco Sale Price, each:

$25

At *WOOLCO* Everything Is Right In Front Of You

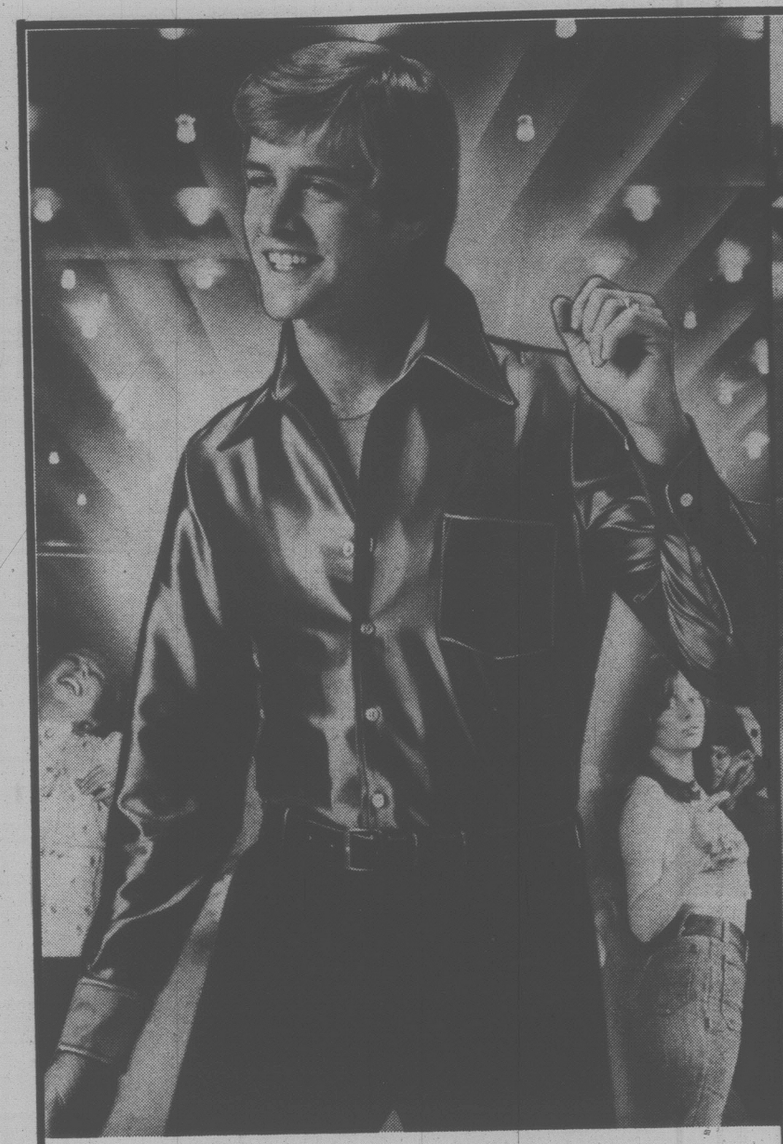

Save $6 On Young Men's Disco Shirts Now At Woolco

If you want to disco, look the part! Shirt up in this open-collar, Silk-and-Satin-look Arnel Triacetate and Nylon blend disco shirt. Choose from 4 flashy colours: Ecru, Black, Chocolate and Royal Blue. Made in Canada. Sizes: S-M-L-XL.

Regular Woolco Price: each $23
Woolco Sale Price, each:

$17

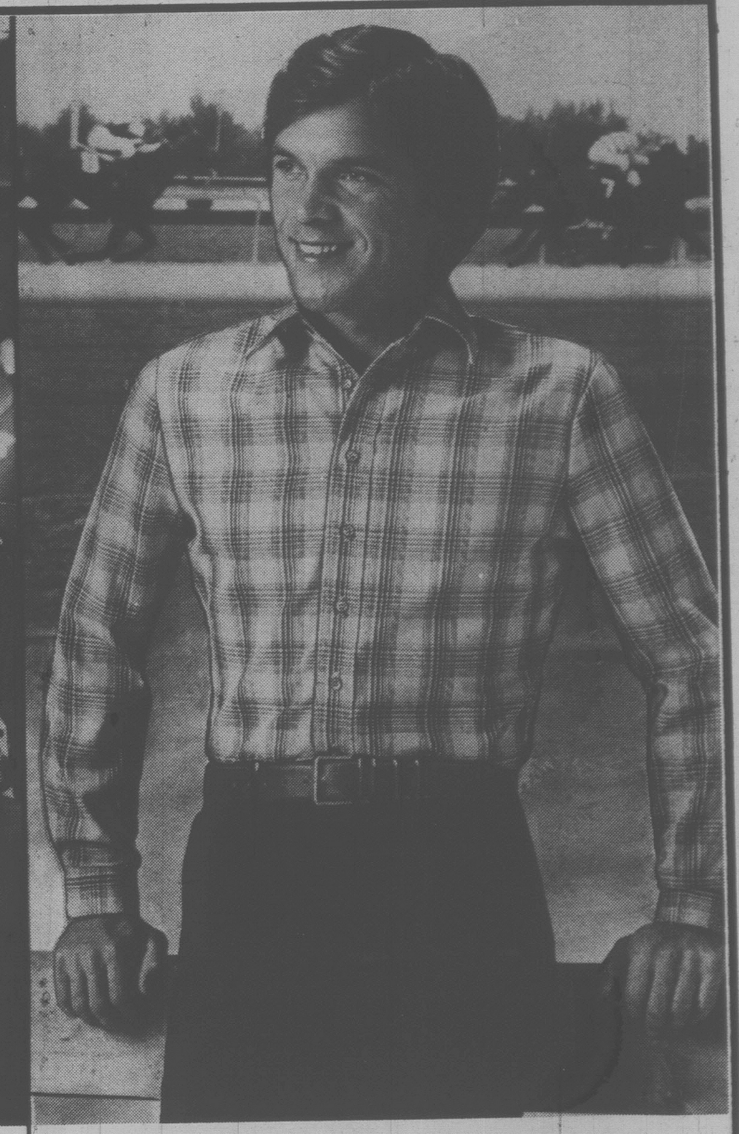

Save $5 On Young Men's Tapered Sport Shirts

Tapered-to-fit sport shirts in yarn-dyed mini-checks and stripes. Made of cool & comfortable Polyester/Cotton, with high 2 1/4" collar, short 1 7/8" cuffs. Choose from a wide range of summer colours: Blues, Browns, Reds and more! Made in Canada. Sizes: S-M-L-XL.

Regular Woolco Price: each $20
Woolco Sale Price, each:

$15

Over 65 Departments Throughout *WOOLCO* To Serve You

Woolco DAYS

Boys' 'Scrubbies' Combine Long Wear and Easy Care

A durable blend of 67% Cotton/33% Polyester. Pre-washed. Western styling with 2 front scoop, 2 back patch pockets. Machine-wash. Navy. Sizes 8 to 18.

pair: **16.88**

Men's 'Scrubbies'... A Casual Lived-In Look

Rugged 100% Cotton Indigo Denim. Pre-washed for a comfortable look & feel. Western style 2 front scoop, 2 back patch pockets with yoke. Navy. Sizes 29 to 42.

pair: **18.88**

E.W. Bickle Ltd.
COBBLE HILL PRINTERS
Union Label

Woolco
DEPARTMENT STORES
A DIVISION OF F.W. WOOLWORTH CO. LTD.

Town and Country Shopping Centre
Douglas Street and Saanich

PERSONAL SHOPPING ONLY, PLEASE!
Store Hours: Monday to Saturday
10 a.m. to 10 p.m.

for your shopping convenience

Woolco
MAGASINS A RAYONS DEPARTMENT STORES
6 1234 5678 901
CLAIRE ROY

ADVERTISING SUPPLEMENT: Victoria Times, Vernon Daily News, Prince Rupert Daily News, Terrace Daily Herald, Langley Advance, Tuesday, July 24, 1979 — The Columbian, Haney Gazette, Coquitlam Herald, Victoria Daily Colonist, Kamloops News, Kitimat News Advertiser, Comox District Free Press, Campbell River and Area Mirror, Smithers Interior News, Parksville-Qualicum Beach Progress, Alberni Valley Times, White Rock Peace Arch News, Surrey Leader, Wednesday, July 25, 1979.

Kmart

K-DAYS

SAVE YOU MONEY...

• *Prices Effective from Monday, July 23rd to Saturday, July 28th Only*
• *While Quantities Last*
• *We Reserve the Right to Limit Quantities*

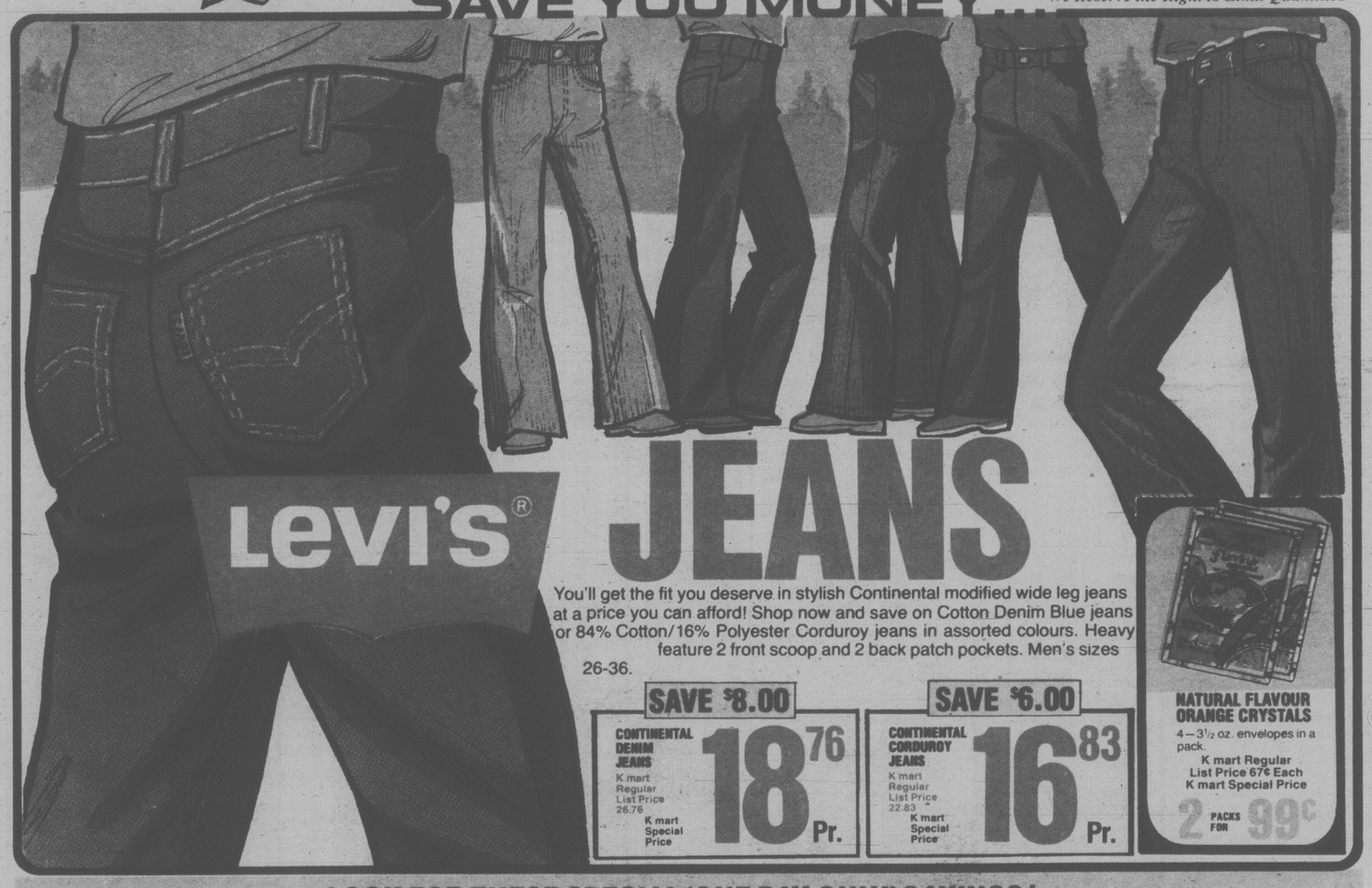

Levi's® JEANS

You'll get the fit you deserve in stylish Continental modified wide leg jeans at a price you can afford! Shop now and save on Cotton Denim Blue jeans or 84% Cotton/16% Polyester Corduroy jeans in assorted colours. Heavy feature 2 front scoop and 2 back patch pockets. Men's sizes 26-36.

SAVE $8.00
CONTINENTAL DENIM JEANS
K mart Regular List Price 26.76
K mart Special Price 18.76 Pr.

SAVE $6.00
CONTINENTAL CORDUROY JEANS
K mart Regular List Price 22.83
K mart Special Price 16.83 Pr.

NATURAL FLAVOUR ORANGE CRYSTALS
4 — 3½ oz. envelopes in a pack.
K mart Regular List Price 67¢ Each
K mart Special Price
2 PACKS FOR 99¢

LOOK FOR THESE SPECIAL 'ONE DAY ONLY' SAVINGS!

THURSDAY
JULY 26TH ONLY
NO RAINCHECKS LIMITED QUANTITIES

A.B.C. DETERGENT
Economical 6 litre size. Limit 2 boxes per customer.
K mart Sale Price 2.27 Ea.

FRIDAY
JULY 27TH ONLY
NO RAINCHECKS LIMITED QUANTITIES

MARLBORO TOILET TISSUE
White only. 8 roll pack. Limit 2 packs per customer.
K mart Regular List Price 1.83
K mart Special Price 1.23 Pack of 8

FRIDAY
JULY 27TH ONLY
NO RAINCHECKS LIMITED QUANTITIES

SCOTTIES FACIAL TISSUES
Earth tone colours. Pack of 100. Limit 3 boxes per customer.
K mart Sale Price 3 BOXES FOR 1.00

SATURDAY
JULY 28TH ONLY
NO RAINCHECKS LIMITED QUANTITIES

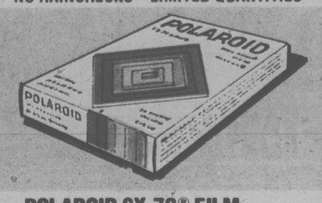

POLAROID SX-70® FILM
10 colour prints. Limit 2 packs per customer.
K mart Sale Price 6.99 Pack

adidas

SHORT SLEEVE MEN'S T-SHIRTS
65% Cotton/35% Polyester. Asst'd colours. S-M-L-XL.
K mart Regular List Price 4.97
K mart Special Price
3.99 Each

YOUTHS' AND BOYS' COOL T-SHIRTS
Short sleeves. 65% Cotton/35% Polyester. Asst'd colours.
K mart Regular List Price 4.77
K mart Special Price
3.77 Each

STURDY VINYL CARRYING BAG
With handy storage compartments. Asst'd colours.
K mart Regular List Price 10.97
K mart Special Price
8.88 Each

VALUE PRICED SPORTS SOCKS
70% Cotton/30% Nylon. White with contrasting colour stripes.
K mart Regular List Price 1.97
K mart Special Price
1.44 Pair

LADIES' COMFY MOCCASINS
With foam rubber soles. Tan, Brown or Beige. Ladies'
K mart Sale Price
2.71 Pair

MEN'S SANDALS
Ideal for indoor/outdoor wear. Cushy insoles and foam outsoles. Tan or Black. Men's
K mart Sale Price
3.22 Pair

CARTOON FRIEND FLINTSTONE SHOES
Popular cartoon characters are now on shoes. Printed Beige Canvas uppers and moulded soles.
K mart Sale Price
6.88 Pair

RUNNING SHOES FOR CHILDREN
Sturdy Flintstone runners Light Blue and Black or Beige and Brown. Children's
K mart Sale Price
5.66 Pair

T-SHIRTS

BOYS' CREW NECK TOPS
With asst'd sayings and designs on front. Cotton. S-M-L.
K mart Regular List Price 4.44
K mart Special Price
3.33 Each

MEN'S COTTON T-SHIRTS
Asst'd prints and sayings on solid colour background. S-M-L.
K mart Regular List Price 4.68
K mart Special Price
3.57 Each

HIP HUGGER OR BIKINI BRIEFS
Nylon briefs with elasticized waist and legs. Cotton gusset. S-M-L.
K mart Sale Price
71¢ Pair

MISSES' LONG GOWNS GLOW IN THE DARK
Features round neck and short sleeves. 50% Cotton/50% Polyester gowns have asst'd slogans on front. Pink, Blue or Yellow. S-M-L.
K mart Sale Price
5.76 Each

Save $3.22

ACRYLIC KNIT MISSES' VESTS
Pretty heather-tone vests have v-neck, 5 button placket and 1½" rib knit at arm openings. S-M-L.
K mart Regular List Price 9.88
K mart Special Price
6.66 Each

ALL SHEER PANTY HOSE
Nylon Beige or Spice hose. One size fits all.
K mart Sale Price
41¢ Pr.

Yours to Mix and Match!

Save $3.54

BEAUTIFUL VELOUR LONG SLEEVE TOPS
Features v-neck, crystal pleated shoulders, cuffs and waist band. 80% Cotton/20% Polyester. Navy, Cranberry, Blue, Camel or Rust. Misses' S-M-L.

Save $5.54

FASHIONABLE CORDS IN JUNIOR SIZES
Medium wale corduroy pants with 2 back pockets, belt loops and zip front. 2 styles. Check out our wide selection of colours. 85% Cotton/15% Polyester Sizes 5-15.

●**Velour Top**
K mart After Sale Price 16.00

●**Corduroy Pants**
K mart After Sale Price 18.00

Your Choice

12.46 Each or Pair

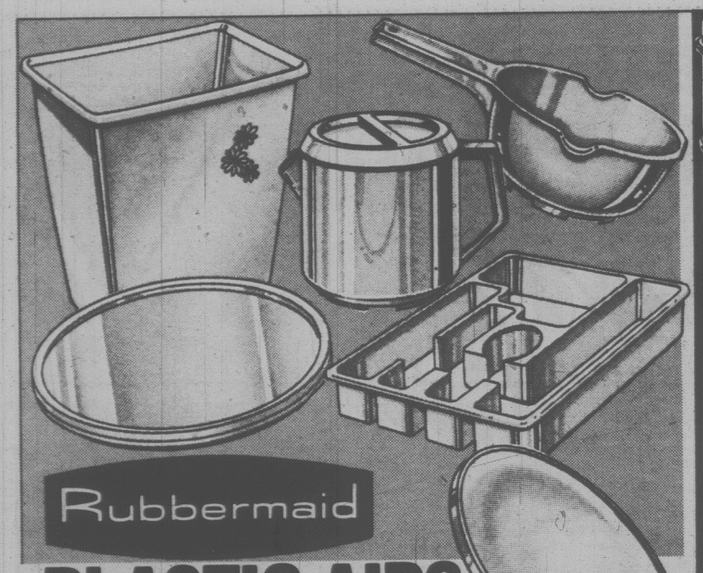

PLASTIC AIDS

Juicer/measuring bowl, strainer/colander, stacking pitcher, turntable, cutlery tray and more! Assorted colours.

K mart After Sale Price 1.67
K mart Sale Price

1.44 Ea.

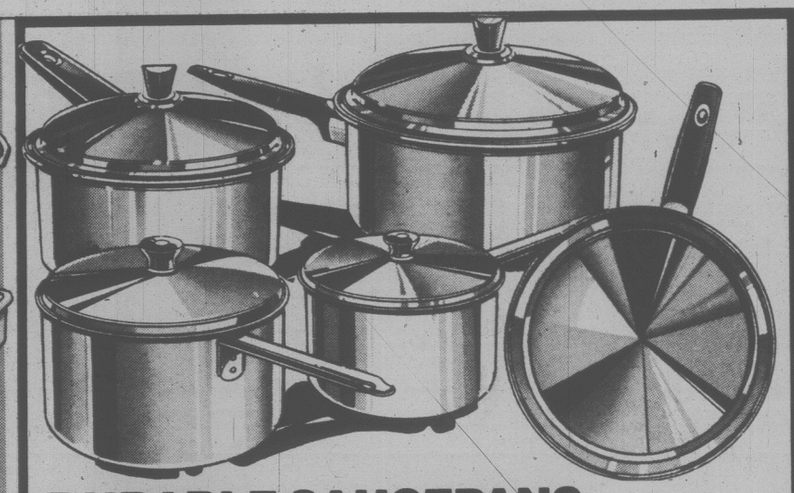

DURABLE SAUCEPANS MAKE COOKING EASY!

Choose from Aluminum saucepans with bakelite knob on lid. Or Ecko Beauty Queen covered saucepans. 3 ply Stainless Steel resists stains and scratches.

SAVE $1.00	SAVE $1.38	SAVE $3.00	SAVE $3.10	SAVE $3.50
2 PINT ALUMINUM SAUCEPAN	6 PINT ALUMINUM SAUCEPAN	ECKO 2 QUART SAUCEPAN	ECKO 10" DIAM. SKILLET	ECKO 3 QUART SAUCEPAN
K mart After Sale Price 2.97	K mart After Sale Price 4.37	K mart After Sale Price 10.47	K mart After Sale Price 11.47	K mart After Sale Price 12.47
K mart Sale Price	K mart Sale Price	K mart Sale Price	K mart Sale Price	K mart Sale Price
1.97 Ea.	2.99 Ea.	7.47 Ea.	8.37 Ea.	8.97 Ea.

5 PC. DINETTE SETS TABLE & FOUR CHAIRS

Choose from oval table with Green Marble laminate finish. Or Walnut finish rectangular table. With tubular Steel frames. Tables extend to about 48" with leaf. 4 matching Vinyl chairs in assorted floral patterns.

K mart After Sale Price 113.99
K mart Sale Price

91.99 Set of 5

SAVE $22.00

Royal Ironstone by Jeannette your household word

SAVE $7.52

20 PC. OVENPROOF DINNERWARE SET

Pretty and practical Ironstone dinnerware is dish washer safe and detergent proof. Set includes 4 of each — cups, saucers, cereal/soup bowls, 6" plates and 10" plates. Pick out an attractive pattern.

K mart Regular List Price 25.96
K mart Special Price

18.44 Set

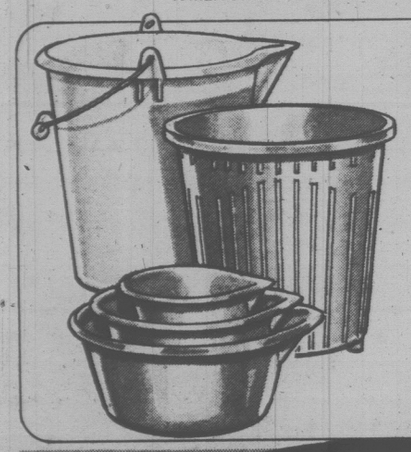

CONVENIENT PLASTICWARE SELECTION

Plastic aids include 3 pc. mixing bowl set, utility pails, dishpans or wastebaskets. Assorted colours.

K mart After Sale Price 1.57
K mart Sale Price

1.17 Ea.

STEP STOOL WITH BACK

Has 2 fold-in steps. Vinyl covering. Tubular Chrome frame.

K mart Regular List Price 23.99
K mart Special Price

16.99 Ea.

SAVE $8.00

EXTRA GAUGE STEEL UTILITY CABINETS

With removable top shelf, magnetic door closures and more!
*All sizes approximate

38 x 19 x 12½" DEEP	60 x 19 x 12¾" DEEP
K mart Regular List Price 39.99	K mart Regular List Price 59.99
K mart Special Price	K mart Special Price
30.99 Ea.	46.99 Ea.

SAVE $9.00

SAVE $13.00

HANDY 2-STEP STOOL

With Black safety treads. About 15" high. Bronzetone only.

K mart Regular List Price 10.59
K mart Special Price

8.29 Ea.

SAVE $5.49

CERAMIC POT & HANGING ROPE

Enhance your home with colourful pots and matching rope.

K mart After Sale Price 4.27
K mart Sale Price

3.17 Ea.

7 PC. BOWL SET FOR YOUR HOME

Includes large serving bowl and 6 fruit bowls. Clear Glass. Made in France.

K mart Regular List Price 13.93
K mart Special Price

8.44 Set of 7

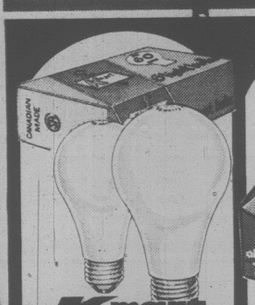

6 PACK LIGHT BULBS

60 or 100 watt bulbs. Pack of 6.

K mart Regular List Price 1.49
K mart Special Price

1.27 Pack of 6

ALUMINUM FOIL WRAP

Perfect for barbecuing. Approximately 12" x 25'.

K mart Regular List Price 83¢
K mart Special Price

66¢ Ea.

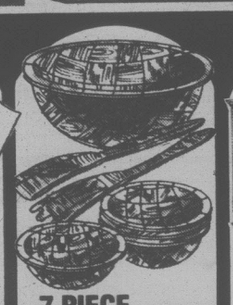

7 PIECE WOVENWOOD SALAD SET

10" saladbowl, 4 serving bowls plus fork and spoon.

K mart After Sale Price 4.44
K mart Sale Price

3.33 Set of 7

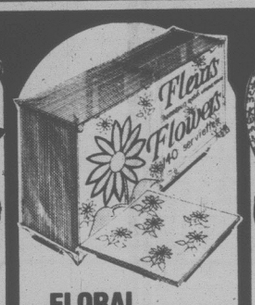

FLORAL PAPER NAPKINS

Single ply serviettes. Approximately 10½ x 12".

K mart Regular List Price 1.23
K mart Special Price

97¢ Pack of 140

20 PACK PAPER PLATES

Plastic coated for strength. Approximately 8¾" diameter.

K mart Regular List Price 1.34
K mart Special Price

99¢ Pack of 20

GOOD TIMES FOAM CUPS 51 PACK

Ideal for hot or cold drinks. Stock up now!

K mart Regular List Price 87¢
K mart Special Price

2.1.00

20 PAGE PHOTO ALBUM

Pretty Leather look. Assorted colours. About 9¼ x 11¼".

K mart Regular List Price 3.77
K mart Special Price

2.77 Ea.

ARGUS 110 TELE PALMATIC CAMERA

Planning a vacation? Don't forget the camera! This deluxe camera outfit features built-in telephoto lens, flash and has a handy wrist strap. All this for one low price!

K mart Sale Price

29.89 Outfit

TIFFANY CANDY BAGS

- Ju Jubes—22 oz.
- A.B. Gum—24 oz.
- Jumbo Jellies—24 oz.
- Orange & Lemon Slices—24 oz.

K mart Special Price **1.17** Bag

K mart Regular List Price 1.47

Kmart PHARMACY
ANOTHER GOOD REASON FOR SHOPPING Kmart

Owned & Operated by K mart Pharmacy (British Columbia) Limited
Pharmacy not available in Vernon, Campbell River, Dawson Creek, Terrace and Port Alberni K marts.

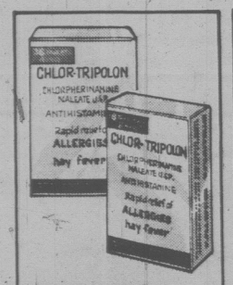

CHLOR-TRIPOLON
Relief of allergies and hay fever. 36—4 mg. or 18—8 mg. Limit 2 per customer.
K mart Sale Price **1.37** Each

METAMUCIL
A natural source laxative. 12 oz. Limit 2 per person.
K mart Sale Price **2.97** Each

BRECK SHAMPOO
For normal, dry or oily hair. Buy now and save. 660 mL.
K mart Sale Price **2.37** Each

BAND AIDS — 60 PK.
Johnson & Johnson Family Pack at a super low price.
K mart Sale Price **1.09** Pack

JOHNSON'S BABY LOTION
Large 240 mL. size. Stock-up while the price is right.
K mart Sale Price **1.77** Each

JOHNSON'S BABY SOAP
Mild for baby — great for the whole family. 3 bar pack.
K mart Sale Price **87¢** Pack

NOXZEMA DEODORANT
Roll-on deodorant. Ideal protection at a low price. 3 oz.
K mart Sale Price **1.17** Each

JOHNSON'S BABY POWDER
Sprinkle on after shower. Stock-up now. 24 oz.
K mart Sale Price **2.47** Each

HENNACARE SHAMPOO
Clean hair for an economy price. 237 mL.
K mart Sale Price **2.37** Each

HENNACARE CONDITIONER
Save on this quality hair conditioner. 237 mL.
K mart Sale Price **2.17** Each

DESITIN LOTION
Skin Care Lotion. Hurry in for yours. 660 mL.
K mart Sale Price **1.77** Each

ONLY SOLUTION FOAM BATH
It's the only solution — it's super. Buy now. 455 mL.
K mart Sale Price **1.87** Each

EVEREADY BP HEAVY DUTY BATTERIES

Here's a terrific buy on quality batteries. Choose from 9 volt (one on a card), "C" size (two on a card) or "D" size (two on a card).

K mart Sale Price **93¢** Card

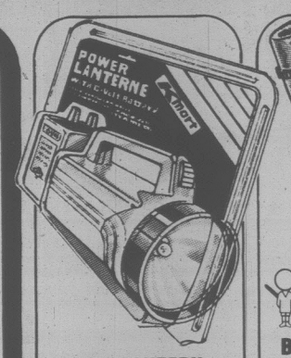

HANDY LANTERN
6 volt battery included. Gold colour casing.
K mart Sale Price **4.88** Each

BIC LIGHTERS
Disposable. Assorted colours.
K mart Regular List Price 99¢
K mart Special Price **67¢** Each

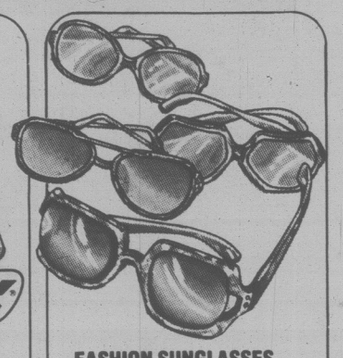

FASHION SUNGLASSES
Lovely selection of stylish frames and shades.
K mart Sale Price **2.33** Each

KM 300 POLYESTER/FIBREGLASS BELTED TIRES

TIRE SALE

Check out this fantastic deal on tires and drive away on a bargain. Wide tread styling with full depth lateral siping for maximum wet traction. Advanced concave mold construction. This is a super buy—no trade-in required. 30,000 mile tread wear warranty. Road hazard insured. INSTALLED. TREAD DESIGN NOT AS ILLUSTRATED ON ALL SIZES.

PLEASE NOTE: AUTOMOTIVE ITEMS NOT AVAILABLE AT THE FOLLOWING K mart STORES: ONTARIO London – Huron Heights, Ottawa – Merivale Rd. & Laurier Ave., Toronto – Bramalea, Eglinton – Parkway Place, Rockwood Mall, Waterloo – Waterloo Square. All stores in Preston and Guelph. QUEBEC Quebec – Place Fleur de Lys, Sherbrooke – Carrefour Estrie, Granby – Montagnais. NEW BRUNSWICK Fredericton Bathurst

F78-14	G78-14	G78-15	H78-14	H78-15
K mart Sale Price 34.97 Each	K mart Sale Price 35.77 Each	K mart Sale Price 36.97 Each	K mart Sale Price 37.97 Each	K mart Sale Price 38.77 Each

K mart Sale Price **32.77** E78-14 Each

N.A.C. PLAN No Additional Charge for:

• INSTALLATION • BALANCING • VALVE • FREIGHT • INSURANCE • SINGLE TIRE PURCHASE

IN ADDITION Every 5,000 miles for the life of your K mart Tires we will perform **without charge,** these maintenance services. 1. Properly rotate tires. 2. Thoroughly inspect tires. 3. Check air pressure. 4. Check valve stems. 5. Check wheel balance. 6. Rebalance if necessary. 7. Check front alignment. 8. Remove wheels (on rims) before/after snow tire season.

SAVE 2.90

GARAGE CREEPER
Full width platform. All bolted construction. Grease-proof Vinyl headrest.
K mart Regular List Price 13.27
K mart Special Price **10.37** Each

SAVE 8.60

LUGGAGE CARRIER
Cargo deck size 30 x 33". Mounted on suction cups. For small to medium size cars.
K mart Regular List Price 26.37
K mart Special Price **17.77** Each

FRONT END WHEEL ALIGNMENT AND SUSPENSION CHECK
• Set toe, caster • Adjust torsion bar, steering gear • Centre steering wheel • Check wheel balance • Check wheel bearings • Correct tire pressure • General inspection of front and rear suspension for most cars.
PARTS AND INSTALLATION EXTRA
K mart Sale Price **10.88**

SAVE FROM 22.80 TO 29.80

CAR GO COILS
The best solution for towing and overload problems. Reduces rear end sag. For most cars.
K mart Regular List Price FROM 74.77 TO 84.77
K mart Special Price FROM **46.97** TO **51.97** Pair

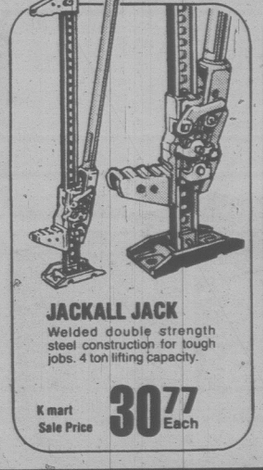

JACKALL JACK
Welded double strength steel construction for tough jobs. 4 ton lifting capacity.
K mart Sale Price **30.77** Each

SAVE 2.20

CAR WASH BRUSH
7" Polyethylene head with 2" bristles. Long Aluminum handle. Water shut off valve.
K mart Regular List Price 6.57
K mart Regular List Price 6.57
K mart Special Price **4.37** Each

EIGHT TRACK TAPES
Hearts by America, Cold On The Shoulder by Gordon Lightfoot, Fault Line by Doobie Brothers, Quarter Moon by Emily Lou Harris plus many more.
K mart Sale Price **3.99** Each

POPULAR ALBUMS
Peaches & Herb by Peaches & Herb, Tejas by ZZ Top, The Best of Brenda Lee, Greatest Hits by Frankie Yankovic, Greatest Hits by Keith Barry plus many more.
K mart Sale Price **2.99** Each

Kmart K-DAYS

• Prices Effective From Monday, July 23rd to Saturday, July 28th While Quantities Last • We Reserve the Right to Limit Quantities.

PINK POPPIES SET

Pretty bedding ensemble features Pink poppies with Blue and Peach flowers on a solid White background. 50% Polyester/50% Cotton.

SAVE $2.03
PILLOWCASES APPROX. 42 x 36"
K mart Regular List Price 7.97
K mart Special Price
5.94 Set of 2

SAVE $2.73
TWIN FLAT OR FITTED SHEETS
K mart Regular List Price 10.27
K mart Special Price
7.54 Each

SAVE $3.23
DOUBLE FLAT OR FITTED SHEETS
K mart Regular List Price 11.87
K mart Special Price
8.64 Each

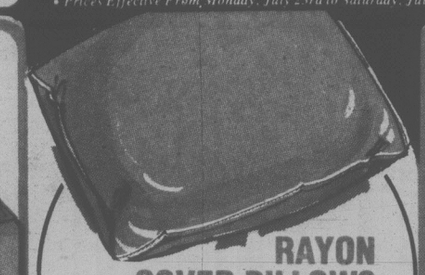

RAYON COVER PILLOWS

With Fortrel* Polyester fill. Approx. 19 x 25"
K mart Regular List Price 5.99
K mart Special Price **4.37** Each

SAVE $1.50
COSY FRINGED SCATTER MATS

Choose from asst'd shapes, patterns and colours. Slight imperfections will not affect wear.
K mart After Sale Price 6.27
K mart Sale Price **4.77**

Caldwell

TOWEL ENSEMBLES

So pretty you'll want the complete set of 90% Cotton/10% Polyester towels. Choose from colourful prints, Jacquard or solid colours.

12 x 12" FACE CLOTHS
K mart Sale Price
1.17 Each

15 x 25" HAND TOWELS
K mart Sale Price
2.27 Each

22 x 44" BATH TOWELS
K mart Sale Price
3.66 Each

SAVE $10.00 **SAVE $12.00**
PLYWOOD FRAME PACKS

26" ZIP PACK
Nylon or expanded Vinyl with side zipper. Brown or Tobacco.
K mart Regular List Price 34.88
K mart Special Price **24.88** Each

30" ZIP PACK
With wheels and pull strap. Side zip. Nylon or expanded Vinyl. Brown or Tobacco.
K mart Regular List Price 41.88
K mart Special Price **29.88** Each

PHENTEX ELITE YARN

Use Phentex® Olefin Phenspun 4 ply yarn for knitting or crocheting. Asst'd colours. 85 grams.
K mart Sale Price **67¢** Skein

SAVE $3.21
BABY BLANKET
50% Viscose / 50% Nylon with 2" Nylon binding. Pastel colours.
K mart Regular List Price 6.54
K mart Special Price **3.33** Each

BABY SLEEPERS
Cotton/Polyester or Cotton/Polyester/Nylon terry. Asst'd colours.
K mart Regular List Price 3.54
K mart Special Price **2.46** Each

Kmart
Your Satisfaction 100% Guaranteed or money back!
VISA & Cards Welcome!

K mart PLAZA 2121 E. TRANS-CANADA HWY. KAMLOOPS Closes at 9 p.m.
UNIVERSITY HEIGHTS SHOPPING PLAZA 3995 SHELBOURNE STREET VICTORIA
WESTWOOD MALL 3000-1 BARNET HWY. PORT COQUITLAM
WILLOWBROOK MALL 19705 FRASER HIGHWAY LANGLEY
K mart PLAZA KING GEORGE HWY. & 102ND AVE. SURREY
VILLAGE GREEN MALL HIGHWAY 97 AT 48th AVE. VERNON
ALBERNI MALL SEC JOHNSTON RD. (HWY. #4) AND 21ST AVENUE PORT ALBERNI
IRONWOOD MALL 1400 IRONWOOD ROAD CAMPBELL RIVER
SKEENA MALL 4761 LAKELSE AVE. TERRACE

OPEN • MON. TO FRI. 10 AM TO 10 PM • SATURDAYS 9 AM TO 10 PM
OPEN MON. & TUES. 9:30 AM TO 6 P.M. WED. TO FRI. 9:30 TO 9:30 SAT. 9 TO 9:30
OPEN MON. & TUES. 9:30 AM TO 6 PM WED. TO FRI. 9:30 TO 9:30 SATURDAY 9 AM TO 6 PM

Kmart
ADVERTISED MERCHANDISE POLICY
Our firm intention is to have every advertised item in stock on our shelves. If an advertised item is not available for purchase due to any unforeseen reason, K mart will issue a Rain Check on request for the merchandise to be purchased at the sale price whenever available or will sell you a comparable quality item at a comparable reduction in price. Our policy is to give our customers satisfaction always.
Kmart Canada Limited